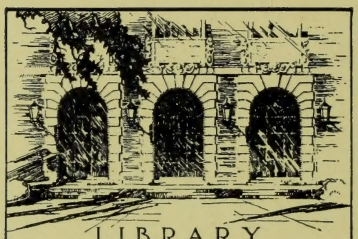

LIBRARY
OF THE
UNIVERSITY
OF ILLINOIS

C
L539uH
1897/98-
1910/11

C
Зэи Н
897-98

New Orleans, La

dup 19 ap '01
m. E. P.

LIBRARY
NOV 27 1899
U.S. BUREAU OF EDUCATION

THE LIBRARY
OF THE
UNIVERSITY OF ILLINOIS

Leland University

1897-98

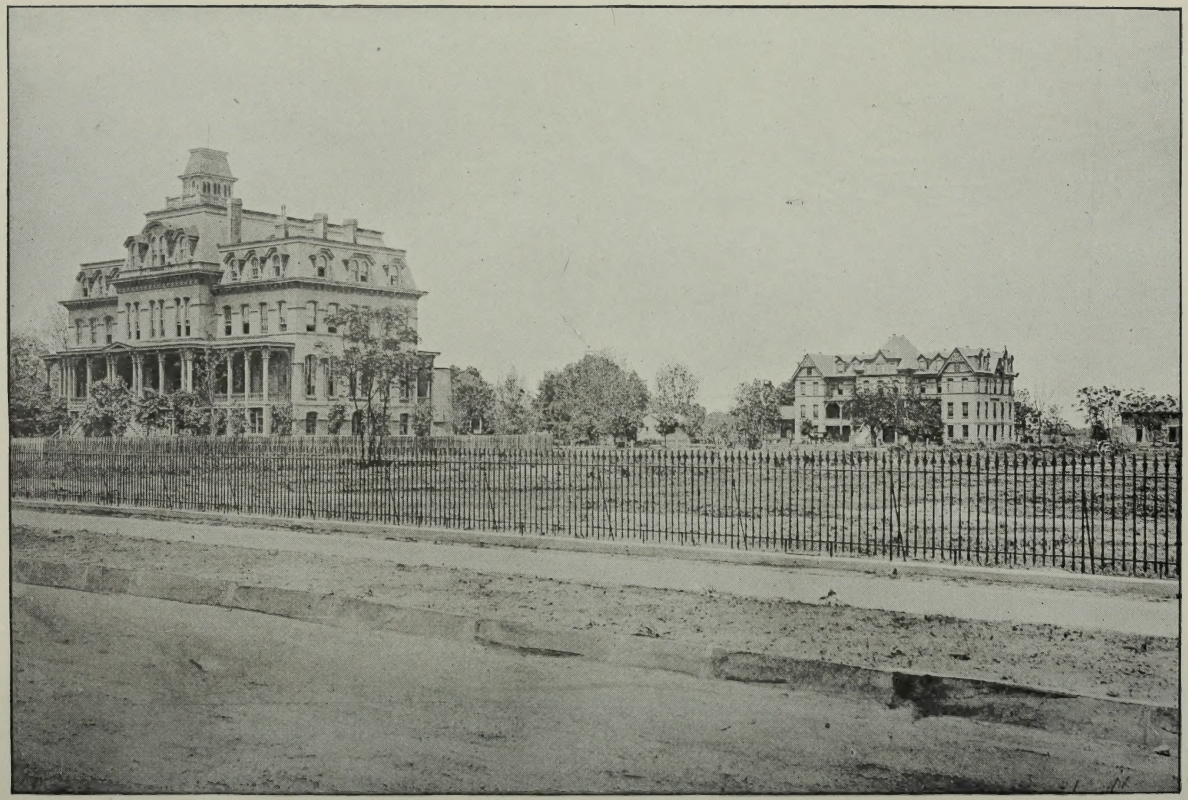

Leland University and Grounds.

CATALOGUE

OF

LELAND UNIVERSITY

NEW ORLEANS, LA.

TWENTY-EIGHTH ANNUAL SESSION.

1897-'98.

ATLANTA, GA.:
The Foote & Davies Co., Printers and Binders.
1898.

BOARD OF TRUSTEES.

OFFICERS.

JOHN HUMPSTONE, D.D. . . . . President.
291 Ryerson street, Brooklyn, N. Y.

REV. JOHN MARKS . . . . . Vice-President.
930 Felicity street, New Orleans.

REV. D. G. WHITTINGHILL . . . . . Secretary.
Coliseum Place, New Orleans.

CHARLES FRAZIER, ESQ . . . . . Treasurer.
93 Nassau street, New York.

EXECUTIVE COMMITTEE.

E. C. MITCHELL, Chairman.

GEORGE S. DODDS,
JOHN MARKS,
DON A PARDEE,
J. F. PURSER,
D. G. WHITTINGHILL,
T. J. WOODWARD.

C
L 527 H

CLASS I.—*Term Expires 1899.*

W. W. Charlton, Esq.	New Orleans, La.
Hon. Geo. S. Dodds	New Orleans, La.
Charles Frazier, Esq.	Brooklyn, N. Y.
John Hills, Esq.	Brooklyn, N. Y.
Hiram Hutchins, D.D.	Brooklyn, N. Y.
Hon. Don A. Pardee	New Orleans, La.
Rev. C. L. Roberts	Cheneyville, La.
Lewis W. Slocum, Esq.	New York City.
A. T. Terry, Esq.	New Orleans, La.

CLASS II.—*Term Expires 1900.*

Hon. Joseph A. Breaux	New Orleans, La.
Rev. B. W. Bussey	Jamestown, Ga.
Rev. H. C. Cotton	Belle Rose, La.
Wm. M. Hastings, Esq.	Brooklyn, N. Y.
John Humpstone, D.D.	Brooklyn, N. Y.
John H. Ireland, Esq.	Brooklyn, N. Y.
Rev. John Marks	New Orleans, La.
C. Alex Nelson, Esq.	New York City.
T. J. Woodward, Esq.	New Orleans, La.

CLASS III.—*Term Expires 1901.*

William S. Burns, Esq.	Bath, N. Y.
Chas. E. Dingee, Esq.	Brooklyn, N. Y.
William Howe, Esq.	New York City.
Rev. J. B. Livingston	New Iberia, La.
E. C. Mitchell, D.D.	Chicago, Ill.
Chas. M. Pratt, Esq.	Brooklyn, N. Y.
Rev. J. F. Purser	New Orleans, La.
Rev. D. G. Whittinghill	New Orleans, La.
Rev. John Wilson	Morgan City, La.

FACULTY.

Edward Cushing Mitchell, A.M., D.D. . President.
Theology, Psychology, Hebrew.

George Hurlburt Felton, A.M , M.D., Normal Principal.
Mathematics, Natural Science, Vocal Music.

Marcia Savage Mitchell . . . Lady Principal.
English, Literature, Latin.

Alfred Augustus Newhall, A.M., Greek and Bible Study.

Harriet Ena Morton, A.M., History and Mathematics.

Sophie Fanny Burns . . . Latin and English.

Mary Lena Briggs . . . . Instrumental Music.

Loretta Harriet Dunn . . Sub-Normal Department.

Alexander Hamilton Brown, Sub-Normal Department.

Israel Smith Powell . . Sub-Normal Department.

Amelia Roberson . . . Sub-Normal Department.

Elizabeth Bompus Groves . Domestic Department.

Lida Marsh Felton . . . . . Librarian.

Jonas Henderson, A.M. . Principal of Howe Institute.

Eugenia Charlotte Gainey . Assistant Howe Institute.

Carrie Segura . . . Assistant Howe Institute.

Samuel Simpson Gray. . Principal Leland Academy.

Lillie Jackson . . . Assistant Leland Academy.

Alice Mary Gray . . Assistant Leland Academy.

Wm. Montcalm Pruitt, B.S. Principal Monroe Academy.

Mary Ann Cook. . . Assistant Monroe Academy

Stephen Alva Williams, . Principal Ruston Institute.

*William Allen, A.B., Associate Principal Ruston Institute.

*Deceased

University Hall.

STUDENTS.

COLLEGE.

Senior Class.

Alexander Hamilton Brown	Thibodeaux
Loretta Harriet Dunn	Monroe
Elly Leonidas Mellon	Gibsland

Junior Class.

Betsey Arlie Haymond	Darrow
Rebecca James	Jesuit's Bend
Israel Smith Powell	Baton Rouge
Warner Richard Wright	Alexandria

Sophomore Class.

Harris Hamilton	Plaquemine
William Hicks	Shreveport
Armistead Venia Morrison	Port Hudson
Amelia Roberson	Darrow
Emma Lue Smith	Ouachita City

Freshman Class.

Emerson Marcus Anderson	Montgomery, Tex.
Moses Bordelon	Haasville
John Wesley Burton	Ottine, Tex.
Joseph Samuel Clark	Dubberly
Samuel Simpson Gray	Donaldsonville
John Harris Henderson	Bayou Sara
John Sebastian Jones	Lake Charles
Lewis Joseph Gardner King	New Orleans
Martha King	New Orleans
James Francis Pierce	New Orleans
William Henry Reed	Lafourche Crossing
Harry Samuel Smith	Midway, Tex.
James Douglas Stewart	Sparta

Alonzo Marion Story	New Orleans
Silas Sophocles Teems	Houma
William Gillespie Thomas	Evergreen
Lincoln Abraham Williams	Haasville
Benjamin Windham	Monroe
Henrietta Lydia Windham	Monroe

NORMAL AND COLLEGE PREPARATORY.

Normal Graduate Students.

Beulah Edmonia Brooks	New Orleans
Etheline Josephine Morse	New Orleans
William Thomas VanDyke	Bunkie

Senior Class.

Gertrude Hannabel Archinard	Alexandria
Anderson Cheatham	Tallien
Sallie Cooper	New Orleans
Adam Joseph Lagarde	Lafourche Crossing
Elias John Simms	Smoke Bend
Frank Wilkins	Colfax
Alice America Williams	New Orleans

Middle Class.

Eliza Castillo	New Iberia
Agnes Etta Johnson	Morgan City
Selena Joseph	New Orleans
Mary Rosella Scott	Darrow
Daniel Benjamin Smith	Houma
Randall Wilson Walker	Lavacca
Odelia Wessondoff	New Orleans
Alexander Henry Williams	New Orleans
Benjamin Burnette Wright	New Orleans
Rutherford Bebley Young	New Orleans

Junior Class.

Elizabeth Elgiva Baker	New Orleans
Ebenezer Ralph Waldo Emerson	Smoke Bend
Madison John Foster	New Iberia
Mary Lily Rosabella Hopes	Albemarle
Philomene Joseph	New Orleans

Joabb Kyzer	New Orleans
Amy Livingstone	New Iberia
Charles Daniel Merritt	Thibodeaux
Cleonise Elizabeth Pynchon	New Orleans

SUB-NORMAL DEPARTMENT.

Frank Alexander	(Tunisberg) Algiers
Julius Allen	Belle Helene
Andrew Anderson	Alexandria
Mary Louise Atkins	New Orleans
Beatrice Becnel	New Orleans
Nellie Olivia Bonner	New Orleans
Retta Estella Brooks	New Orleans
Theresa Celestan	New Orleans
Henry Clementine	New Orleans
Octavius Emanuel Duncan	Killona
Southard Pirlum Dunn	Monroe
William Hudson Muncy Dunn	Monroe
Archias Finnie	New Orleans
Joseph Forbes	Algiers
Alice Freeman	New Orleans
Addie Elizabeth Johnson	New Orleans
Della Annie Johnson	Monroe
Josephine Joseph	New Orleans
Emor Gardner King	New Orleans
Elenora Victoria Kyzer	New Orleans
John Wesley Lawson	Donaldsonville
Louis Lee, Jr.,	Houma
Rial Benedict Lee	Thibodeaux
Angie Florence Lewis	New Orleans
Isabella Beatrice Lewis	New Orleans
Daisy Dean Lunn	Edwards, Miss
Frank Edward Matthews,	Algiers
Martha Ann McGraw	Houma
Joseph Nicholas	Smoke Bend
Eugene Leon Oubre	New Orleans
Gilbert Somers Perez,	New Orleans
Ida Berry Pierce	New Orleans

Phillip Scott	Haasville
Henrietta Blanch Smith	New Orleans
Daniel Story	New Orleans
Theophilus Henry Thomas	Alexandria
Golda Tillman	New Orleans
Antony Morris Tison	Fairmount
Clara Ville	New Orleans
Alfred Morris James Wilson	New Orleans

HOWE INSTITUTE.

(New Iberia.)

Emily Gabriel Armelan	New Iberia
Rosenburg Baptiste	New Iberia
Cora Butler	New Iberia
Christopher Brown	Morgan City
Mary Ann Bush	New Iberia
George Boutte	New Iberia
Cornelia Adelle Boutte	New Iberia
Lizzie Beals	New Iberia
Eveline Blanchet	New Iberia
Joseph Barkers	Crowley
James Mathew Burr	New Iberia
Mark Burr	New Iberia
Rosella Brooks	Haasville
Enos Wilkins Brown	Thibodeaux
Felicia Boutte	New Iberia
Cornelia Breeler	Evergreen
Mary Jane Cooper	New Iberia
Elizabeth Ann Cooper	New Iberia
Willie Charles	Thibodeaux
Wintrop Clark	New Iberia
Mary Castillo	New Iberia
Arthur Castillo	New Iberia
Maggie Cheatham	Tallien
Alexander Caldwell	Thibodeaux
Clarice Cornway	Lafayette

Ruffus Commings	Berwick
Maggie Marguerite Decuir	New Iberia
Estella Decuir	New Iberia
Eva Delahoussaye	New Iberia
Mary Ann Day.	New Iberia
James Daniel Dickson	Thibodeaux
Julia Eva Dejean	Elba
Augusta Beatrice Daved	New Iberia
Thomas Edwards	New Iberia
Emma Jane Fwolk	New Iberia
Grace Elizabeth Fwolk	New Iberia
Richard Fwolk	New Iberia
Australia Louisa False	New Iberia
Loratia Ford	Calumet
John Baptiste Fountenet	New Iberia
Junius Gallerson	New Iberia
Edward George	New Iberia
Lucy George	New Iberia
Regina Green	New Iberia
Victoria Green	New Iberia
Margaret Gaines	New Iberia
Edna Mary Gallain	Lafayette
Angus Green	Patterson
Ned Green	Patterson
Alfred Getwood	New Iberia
Amelia Houston	New Iberia
George Hamilton	New Iberia
James Arthur William Harrison	Crowley
Ada Hernandez	Centreville
Leona Bertell Handy	New Iberia
Victoria Handy	New Iberia
Martha Hopkins	Evergreen
Nathan Harris	New Iberia
Josinia Ellen Henderson	New Iberia
Cristus Attucks Henderson	New Iberia
Della Augusta Ivery	New Iberia
John Jefferson Johnson.	Evergreen
Rilma Johnson	New Iberia

Mary Johnson	New Iberia
Phœbe Jenkins	Olivier
Anna Jones	New Iberia
Carrie Ferrel Jacquemin	New Iberia
Joseph Lazarus Jenkins	Thibodeax
William Johnson	Morgan City
Syrina King	New Iberia
Samuel King	New Iberia
Bertha King	New Iberia
Bessie King	New Iberia
Celestine King	Crowley
Augustine Lagarde	Lafouche Crossing
Peter Edward Lagarde	Lafouche Crossing
Joseph Livingston	New Iberia
Fannie Livingston	New Iberia
Annie Luberta Livingston	New Iberia
Emma Livingston	New Iberia
Courtney Tempy Luckett	New Iberia
Urias Lawson	New Iberia
Edna Mary Landry	New Iberia
Alexander James Lewis	Morgan City
Marcellas Lyons	New Iberia
Etta Lee	Cheneyville
Mary McGaffey	New Iberia
Isaac Mitchell	Glencoe
Carrie Nicholls	New Iberia
Conilla Nicholas	New Iberia
Jesse Owens, Jr.	Thibodeaux
John M. Preer	New Iberia
Italy Bell Polk	New Iberia
Lydia Jeneva Placide	New Iberia
Gertrude Prade	New Iberia
Joseph Prados	New Iberia
Joseph Rochelle	New Iberia
George Mobbly Robertson	New Iberia
Daniel Nelson Rhone	Garland
Therressa Lena Rochon	New Iberia
Lilly Virginia Rochon	New Iberia

Ruth Malinda Robinson	New Iberia
Willie Robinson	New Iberia
Louis Randle	New Iberia
Frances Reedom	New Iberia
Clifton Ralph Raynaud	New Iberia
Porter Robinson	New Iberia
Perry James Smyles	New Iberia
Arthur Stansbury	New Iberia
Clarence Stansbury	New Iberia
Mary Smith	New Iberia
Alverta Smith	New Iberia
Garfield Solomon	New Iberia
Louisa Solomon	New Iberia
Burton Theopolas Smith	New Iberia
Benjamin Sanders	New Iberia
Rebecca Senegol	New Iberia
Irene Synagogue	New Iberia
Charlie Smith	New Iberia
Arthur Smith	New Iberia
Joseph Lincoln Sims	Thibodeaux
Julia Shepard	New Iberia
Jonah Sawyer	Abbeville
Allian Starr	New Iberia
Delia Smith	Olivier
Willie Thatcher	New Iberia
Agnes Tolbert	New Iberia
Timothy Thomas	New Iberia
Maggie Viator	New Iberia
Willie Randolph Wills	New Iberia
Mabel Annabella White	New Iberia
Bertha White	New Iberia
Nettie Walton	New Iberia
Eva Walton	New Iberia
Celestine Warrick	New Iberia
Rebecca Virgil Whiting	New Iberia

LELAND ACADEMY.

(Donaldsonville, La.)

Frances Adams	Donaldsonville
Mariah Cornelia Adams	Donaldsonville
Adam Allen	Cofield
Balaria Banks	Donaldsonville
Johnny Baptiste	Darrow
Thomas Barnes	Cofield
Johnny Blanchard	Donaldsonville
Maggie Blanchard	Donaldsonville
Armaline Blouin	Donaldsonville
Johnny Blouin	Donaldsonville
Mary Ann Boatner	Cofield
Celestan Silas Brand	Donaldsonville
Estelle Burns	Donaldsonville
Joseph Burteaux	Darrow
Jerael Cæsar	Cofield
Robert Caldwell	Darrow
Hezekiah Carter	Barton
Lavinia Claiborne	Donaldsonville
Frederick Earl Conway	Donaldsonville
Henry Conway	Donaldsonville
Hattie Elnora Cox	St. Charles
Joseph Crandall	Smoke Bend
Celina Cutno	Darrow
Martha Dairy	Donaldsonville
Augustus Davis	Donaldsonville
Magnolia Clyde Demesme	Donaldsonville
Thomas Dickerson	Labodeville
Beulah Dixon	Darrow
Missouri Dixon	Darrow
Chester Arthur Duncan	Donaldsonville
Oscarine Duncan	Donaldsonville
Anthony Dupree	Donaldsonville
James Edwards	Cofield
Elizabeth Franklin	Darrow
Emma Frazier	Cofield

Mary Lavinia Goodman	Donaldsonville
Amile Gomez	Donaldsonville
Isabella Gomez	Donaldsonville
Alice Mary Gray	Donaldsonville
Ulysses Simpson Grant Gray	Donaldsonville
Lottie Harris	Tallien
Eliza Haynes	Donaldsonville
Irving Hayes	Donaldsonville
Richard Haynes	Darrow
Thomas Henry	Donaldsonville
Olivia Hill	Cofield
Harrison Homer	Donaldsonville
Louella Houston	Barton
Robert Houston	Barton
Delia Hudson	Donaldsonville
Lottie Isaac	Donaldsonville
Lillie Jackson	Cofield
Samuel Jenkins	Cofield
Josephine Johnson	
Albert Jones	Barton
August Jones	Cofield
Elizabeth Jones	Barton
Estella Jones	Barton
Joseph Aldridge Jones	Smoke Bend
Roena Jones	Donaldsonville
Emma Jukes	Donaldsonville
Emma Landix	Barton
Mary Landry	Donaldsonville
Isaac Langs	Cofield
Robert Lawson	Donaldsonville
Allen LeBlanc	Donaldsonville
Joseph LeBlanc	Donaldsonville
Mary Ann LeBlanc	Darrow
Curniphere Lee	Tallien
Anderson Lewis	Barton
Jerry Love	Donaldsonville
Everlina Lowry	Donaldsonville
Williana Lowry	Donaldsonville

George Vincent Marchand	Darrow
Bluefield Martin	Donaldsonville
Lillie Martin	Donaldsonville
John Baptist Sidney Marvigne	Darrow
Elizabeth McCray	Donaldsonville
Clara Molare	Donaldsonville
Celestine Monroe	Smoke Bend
Marks Morris	Darrow
Mary Morris	Cofield
Isaiah Moxley	Darrow
Clemile Murray	Barton
Arthur Nelson	Donaldsonville
Earle Clarence Nelson	Donaldsonville
Gussie Orilie Nelson	Donaldsonville
Richard Nolan	Smoke Bend
Ned Oliver	Cofield
George Washington Osbin	Smoke Bend
Beverly Osbin	Smoke Bend
Mary Elnora Oubre	Donaldsonville
Albert Palmer	Donaldsonville
Aurelia Palmer	Donaldsonville
Octavia Quezerque	Donaldsonville
Elnora Robinson	Donaldsonville
John Wells Robinson	Smoke Bend
Matilda Ross	Donaldsonville
Amy Scott	Cofield
Everlina Smith	Donaldsonville
Florence Smith	Darrow
Joseph Smith	Cofield
Paul Smith	Cofield
Walter George Sneed	Donaldsonville
Willie Solite	Barton
Albert Stephenson	Cofield
Joseph Straughter	Donaldsonville
Daisy Ann Sutherlin	Barton
Edward Tereaud	Donaldsonville
Eugene Tereaud	Donaldsonville
Freddie Thompson	Darrow

Florence Tillman	Donaldsonville
Henrietta Turner	Barton
Joseph Turner	Donaldsonville
Lillie Whiteside	Darrow
Onedia Williams	Donaldsonville
Alberta Wilson	Donaldsonville
Edgar Wilson	Darrow
Elnora Wilson	Donaldsonville
George Wilson	Donaldsonville
Henry Wilson	Cofield

MONROE ACADEMY.

Henrietta Allen	Monroe
Rosena Baker	Monroe
Walter Barnes	Monroe
Breard Bartlett	Monroe
Freddie Bartlett	Monroe
Wiley Benjamin	Monroe
Adeline Bolden	Monroe
David Benjamin Bolden	Monroe
Joseph Benjamin Bolden	Monroe
Mary Ann Bolden	Monroe
Dora Boyd	Mer Rouge
Jerry Boyd	Mer Rouge
Henrietta Broomfield	Monroe
Celeste Brown	Monroe
Coleman Brown	Monroe
Elias Brown	Monroe
Maggie Brown	Monroe
Napoleon Brown	Monroe
David Wiseman Burden	Monroe
Solomon Carter Burrell	Monroe
Richman Dunn Burton	Logtown
Henry Bynum	Monroe
Fannie Cannady	Monroe
Lula Cason	Monroe
Fannie Carroll	Trenton
Frances Chambers	Monroe

Emma Cheatham	Monroe
Eliza Clemons	Doss
Arthur Cook	Monroe
Bertha Cook	Monroe
Eulitia Cook	Monroe
Nancy Cook	Monroe
Herman Davis	Monroe
Marsella Davis	Monroe
Cyrus Darrington	Monroe
Darnisha Dunmore	Monroe
Henrietta Dunn	Monroe
Ida Dunn	Monroe
Irene Ellis	Doss
John Henry Florence	Monroe
Edna Ford	Monroe
Isaac Ford	Monroe
Winnie Ford	Monroe
Mildred Gaines	Cuba
Hettie Beatrice Gardner	Monroe
Elias Goings	Monroe
Hardy Goings	Monroe
Lot Goings	Monroe
Richman Goings	Monroe
Lewis Green	Monroe
Rosena Green	Monroe
Mildred Olivia Hamilton	Monroe
William Smith Hamilton	Monroe
Carrie Harris	Monroe
Henry Harris	Monroe
Shadrach Hayes	Monroe
Mary Jane Hester	Monroe
Wright Hill	Monroe
Isado Huin	Monroe
Silas Hunt	Monroe
Minnie Hunter	Monroe
Rachena Hunter	Monroe
William Hunter	Monroe
Willie Hunter	Monroe

Daniel Hutchinson	Doss
Earnest Fairchild Jackson	Monroe
Pompey Jackson	Monroe
Fanny Jenkins	Monroe
Elvira Jimerson	Monroe
Daisy Jimerson	Monroe
Olivia Jimerson	Monroe
Sarah Johns	Monroe
Emma Johnson	Monroe
Eugene Johnson	Monroe
Kate Johnson	Monroe
Leila Johnson	Monroe
Ola Johnson	Monroe
Ollie Johnson	Monroe
Johnnie Jones	Monroe
Sampson Jones	Monroe
Minnie Lawson	Monroe
Freddie Lee	Monroe
Mattie Levi	Monroe
Hattie McGraw	Monroe
Bertha Marble	Monroe
Amanda Medlock	Monroe
Bertha Medlock	Monroe
Irene Mickens	Monroe
James Minneweathers	Monroe
Harrison Mitchell	Monroe
Samuel Mitchell	Doss
John Moses	Collinston
Zephrine Murphy	Monroe
Adalena Nelson	Monroe
Amos Oliver	Monroe
Minnie Oliver	Monroe
Nannie Outzs	Monroe
Imintha Perkins	Monroe
Roberda Perkins	Monroe
Eugenia Peterson	Monroe
Richard Perry	Monroe
Jenny Petty	Monroe

Sally Phillips	Monroe
Morris Polite	Monroe
Ellen Rector	Monroe
David Redman	Monroe
Eddie Reed	Monroe
John Linton Reed	Monroe
Jonas Reed	Monroe
Lucinda Reed	Lonewater
Lucinda Richard	Monroe
Pinkie Richardson	Monroe
Susie Savannah Richardson	Monroe
William Richardson	Monroe
Katrue Ray	Monroe
Roberta Russell	Monroe
Fannie Salone	Monroe
James Druel Sampson	West Monroe
Carrie Scott	Monroe
Willie Scott	Monroe
William Scott	Monroe
Caroline Sherman	Monroe
Sarah Sherman	Monroe
Robert Sherman	Monroe
Willie Sims	Monroe
Ira Sims	Monroe
Rosa Smith	Columbia
Minnie Spencer	Monroe
Peter Star	Monroe
Jesse Steward	Monroe
Minnie Taylor	Monroe
William Thomas	Monroe
Maggie Turner	Mer Rouge
Salena Turner	Mer Rouge
Amanda Vautley	Columbia
John Robert Wallace	Monroe
Robbie Belle Wallace	Monroe
Thomas Washington	Doss
Lizzie Washington	Monroe
Minnie White	Monroe

Robert White	Monroe
James Williams	Mer Rouge
Jerry Williams	Monroe
John Herman Williams	West Monroe
Minnie Belle Williams	Monroe
Eslena Wilson	Cuba
Ruth Wilson	Monroe
David Wynne	Monroe

RUSTON INSTITUTE.

Charles Allen	Ruston
Charlotte Allen	Shreveport
Ollie Allen	Ruston
Noah Anderson	Hoods Mill
Johnie Belle Arrington	Ruston
Frank Becks	Vienna
Maria Bedford	Ruston
Lane Benn	Ruston
Rose Benn	Ruston
Jacob Billings	Ruston
Annie Bonner	Ruston
Lenora Bonner	Ruston
Lewis Bonner	Ruston
Mary Bonner	Ruston
Eddie Booker	Ruston
William Brewster	Unionville
Beulah Brown	Vernon
Dock Mitchell Brown	Ruston
Minnie Brown	Ruston
Ellen Burkes	Ruston
John Burkes	Ruston
Maggie Burkes	Ruston
Pearlie Burrell	Shiloh
Alonza Burton	Ruston
Ben Burton	Ruston
Emma Burton	Ruston
Matt Burn Burton	Simsboro
Rose Burton	Ruston

Tennie Burton	Ruston
Eula Carr	D'Arbonne
Henry Caver	Downsville
Willis Compton	Newport
Charles Cooper	Ruston
Dock Cooper	Ruston
Lenora Cooper	Ruston
Florence Daniel	Knowles
Reuben Daniel	Knowles
Eula Daughton	Lisbon
Elmira Davis	Ruston
Henry Clay Davis	Shiloh
Millie Ann Davis	Cargile
Viola Dawsey	Ruston
Elizah Delley	Unionville
Franklin Tig. Delley	Unionville
Greene Delley	Unionville
Lucy Delley	Unionville
Greene Delly	Unionville
Anna Dennis	Ruston
Wash Dikes	Unionville
Marilla Duckworth	Ruston
Della Dunbarr	Ruston
York Elmore	Vernon
Daniel Frazier	Simsboro
Catherine Garner	Ruston
Fannie Garner	Ruston
James Garner	Ruston
Webster Garner	Simsboro
Dora Garr	Ruston
Jesse Garr	Ruston
Florence Gilmore	Ruston
Dora Gipson	Vienna
James Gipson	Ruston
Mary Gray	Shiloh
Samuel Hamilton	Ruston
Georgianna Harris	Simsboro
James Harris	Hoods Mill

Annie Harvey	Ruston
Charles Harvey	Ruston
Dolier Harvey	Ruston
Iola Harvey	Ruston
Lavenia Harvey	Ruston
Nancy Harvey	Ruston
William Harvey	Ruston
Rosie Hays	Vernon
Jethro Henry	Unionville
Louvonia Henry	Ruston
Maxie Henry	Ruston
Ira Hill	Ruston
Fletcher Holland	Ruston
Bledsaw Howell	Simsboro
Charlotte Jackson	Cedartown
Elijah Jackson	Ruston
Lula Jackson	Ruston
Simmie Jackson	Ruston
Thomas Jackson	Cedartown
Mahala Jenkins	Ruston
Arlecta Johnson	Ruston
Cora Johnson	Ruston
Eugene Johnson	Unionville
Eva Johnson	Unionville
Mattie Johnson	Shiloh
Missouri Johnson	Ruston
Sonie Johnson	Shiloh
Lydia Jones	Downsville
Allen Kelley	Ruston
Daniel King	Ruston
Minnie King	Ruston
Todie King	Ruston
Elijah Knox	Ruston
Malissa Knox	Ruston
Isaac Lee	Unionville
Benjamin Lewis	Vienna
Bessie Lewis	Ruston
Eddie Lewis	Ruston

Elizabeth Lewis	Ruston
Elvy Lewis	Vienna
Helen Lewis	Ruston
James Lewis	Ruston
Jerdina Lewis	Ruston
John Lewis	Ruston
Ruth Lewis	Ruston
John Madden	Simsboro
James Malone	Moore
Maggie Manning	Ruston
Stella Mason	Simsboro
Acy Mayfield	Ruston
Emma Mayfield	Ruston
James Mayfield	Ruston
Lilian Mayfield	Ruston
Mary Mayfield	Ruston
Mate Mayfield	Ruston
Roberta Mayfield	Sumpter
Frank McDade	Gainesville
Mary McDade	Gainesville
Matilda Moore	Gibsland
Eiseman Newcomb	Ruston
Elzettie Newby	Simsboro
Ellen Newton	Ruston
Annie Lee Nicholson	Ruston
Daniel Nicholson	Ruston
Pinkie Norflas	Ruston
Laura Owens	Ruston
Dock Patterson	Ruston
Asa Peters	Newport
Claude Pleasant	Ruston
John Reuben Powell	Unionville
Cephas Primer	Ruston
Luins Primer	Ruston
Mitchell Primer	Ruston
Robert Primer	Ruston
Rufus Rainey	Ruston
Clarissa Richmond	Ruston

Edward Robinson	Ruston
Ella Rowdon	Ruston
Mary Sanders	Ruston
Henry Scott	Hood's Mills
Wiley Scott	Hood's Mills
Benjamin Simms	Vernon
Duncan Simms	Moore
John Henry Simms	Vernon
Oscar Simms	Ruston
Peter James Simms	Moore
John Singleton	Ruston
Mattie May Singleton	Vernon
Ruby Slaughter	Ruston
Mabel Smith	Shiloh
Violet Smith	Shiloh
Donie Spivey	D'Arbonne
Annie Thompson	Ruston
Jessie Thompson	Ruston
Ada Tramel	Ruston
Ida Tramel	Ruston
Mark Tramel	Ruston
Franklin Turner	Knowles
Mary Wallace	Ruston
Oliver Washington	Simsboro
James Watkins	Ruston
Mima White	Ruston
Major Williams	Simsboro
Mary Williams	Mt. Meigs, Ala.
Rachel Williams	Simsboro
William Williams	Cargile
Clanton Wilkerson	Ruston
Fannie Wilkerson	Ruston
Lazare Wilkerson	Sumpter
Leon Wilkerson	Ruston
Lula Wilkerson	Ruston
Albert Wilson	Ruston
Ella Wilson	Ruston
John Wilson	Ruston

Maria Wilson	Ruston
Melvin Wilson	Ruston
William F. Wilson	Ruston
James Willy	Sumpter
John Woods	Mer Rouge
Stella Woods	Shiloh
Brazora Wright	Shiloh
Robert Wright	Ruston

SUMMARY.

College	31
Normal Graduates	3
Normal and College Preparatory	26
Sub-Normal—New Orleans	40
Howe Institute	136
Leland Academy	114
Monroe Academy	146
Ruston Institute	195
Total	691

Chamberlain Hall.

Course of Study.

NORMAL.

Junior Year.

FIRST TERM.
Algebra, Rhetoric, Physiology.

SECOND TERM.
Algebra, Physical Geography, Physics.

Middle Year.

FIRST TERM.
Algebra, Latin, Physics.

SECOND TERM.
Algebra, Latin, Chemistry.

Senior Year.

FIRST TERM.
Geometry, Latin, Civil Government.

SECOND TERM.
Geometry, Latin, Laws and Practice of Teaching.

COLLEGE PREPARATORY.

Junior and Middle years identical with Normal.

Senior Year.

Geometry, Latin, Greek.

COLLEGE COURSE.

FRESHMAN YEAR.—Latin, Greek, Geometry, Trigonometry.

SOPHOMORE YEAR.—Latin, Greek, Analytical Geometry, Physics.

JUNIOR YEAR.—Rhetoric, Logic, English Literature, Greek, Physics, Physiology, Astronomy.

SENIOR YEAR.—Psychology, Moral Science, Christain Evidences, History of Civilization, Political Economy, Chemistry, Geology.

MINISTERS' CLASS.

A course of instruction in Biblical Theology and Pastoral Duty is provided at the University for the benefit of Pastors. Advanced students in the College who contemplate entering a full Theological Course are taught the elements of Hebrew and of New Testament exegesis.

DESIGN.

Leland University was founded in 1870 for the higher education of such men and women as desired to fit themselves for Christian citizenship, either as ministers, teachers or tradesmen. It is open to all persons who are fitted to enjoy its advantages, without distinction of race, color, or religious opinions. The University owes its existence to the late Holbrook Chamberlain, Esq., of Brooklyn, N. Y., who erected the buildings, assisted in its management, and at his death left to it the bulk of his property, about $100,000, as an endowment fund, the interest of which goes to the payment of teachers.

LOCATION.

The University is situated on St. Charles avenue, between Audubon Place and Audubon street, nearly opposite Audubon Park. No more beautiful or healthful location could be found in New Orleans, while its retirement from the crowded part of the city renders it peculiarly adapted to study.

University Hall is of brick, 100 by 80 feet, three stories above the basement. Here are the chapel, recitation-rooms, library, museum, offices and rooms for the president, professors and male students, besides accommodations in the basement for industrial shops, printing-offices, etc.

Chamberlain Hall is also of brick, three stories high, 100 by 50 feet, in which are the rooms of the preceptress and lady teachers and the young lady pupils; also music-rooms, boarding, laundry, and industrial rooms for the girls. The grounds comprise four entire squares, or ten acres.

The University has a library and reading-room, which is supplied with the leading journals and periodicals of the day.

There is a Literary Society, the "Philomathean," composed of young men and young women, which holds weekly meetings for mutual improvement.

The students also constitute a recognized branch of the International Young Men's Christian Association and of the National Society of Christian Endeavor.

REQUIREMENTS FOR ADMISSION.

All applicants for admission to the normal course are expected to pass examination in the common English branches, viz.: Arithmetic, Grammar, Geography and United States History, unless they are graduates from one of our auxiliary schools.

Classes are still formed in grades below the normal, but they are regarded as temporary, and none can be admitted to the class in New Orleans who have not finished Fractions in Arithmetic and equivalent work in other English branches.

EXPENSES.

All instruction, except in Instrumental Music, is free.

Board, including incidentals, per month	$12.00
Incidental Expenses, for day scholars, per month	1.00
Instrumental Music, per month	3.00
Board and tuition in Auxiliaries, per month	8.00
Total Expenses, when paid in advance	85.00
Total Expenses in Auxiliaries	60.00

All students are required to perform daily one hour of some form of manual labor under the direction of a teacher.

All monthly bills due the University are *due in advance*. No reduction for less than one-half month.

Rooms are furnished with bedstead, mattress, pillows, and quilts, chairs, tables, washstand, mirror, bowl, and pitcher.

Students should provide themselves with sheets and pillow-cases, and the necessary toilet articles, such as towels, brushes, etc. Young ladies should also be provided with waterproofs, rubber shoes, and umbrellas. They should also bring with them each, one or two dark underskirts for every-day wear.

AUXILIARY SCHOOLS.

In order to encourage the organization of local schools for primary and grammar grade work, the University has made provision for taking under its charge auxiliary schools in the vicinity of New Orleans upon the following conditions:

1. That a property fairly valued at $2,000 shall be provided by the trustees and kept in repair by them, with taxes, insurance, and incidental expenses paid.

2. That the tuitions, to the amount of at least $1 per month for each pupil, be reported and paid to the University before the 5th of each school month.

3. That the course of study prepared by the Leland Faculty for use in preparatory schools (or "Leland Academies") be adopted by the school with such text-books as are from time to time prescribed.

4. The teachers of the school are to be appointed by us in consultation with the trustees of the school, and their

names will appear as members of our faculty. Their salaries are to be paid by the University on terms which may be agreed upon, to be adjusted with reference to the apparent needs and probable income of the school.

5. Graduates of the school will be received into the regular normal classes of the University without examination. The best scholar in each graduating class will receive from the University a prize of $1 per month deducted from his first term bill, and the second best scholar will receive a prize of 50 cents per month in the same way.

HOWE INSTITUTE.

The first auxiliary of Leland University was established at New Iberia, La., in 1890, for preparatory and grammar school work.

The sons of Peter Howe, of Wenona, Ill., out of filial regard for the wishes of their revered father, have placed that beautiful property under the control and management of the President of the University.

At the head of this institution has been placed PROF. JONAS HENDERSON, A. M., who filled the chair of History and Mathematics in the University for nine years. His ability as a teacher is well and widely known. Mrs. Virginia L. Robinson, a graduate of Leland University, is Matron of the boarding department.

LELAND ACADEMY.

In November, 1893, the Trustees of the Slater High School at Donaldsonville, La., made application for acceptance as an auxiliary school, under the name of Leland Academy, and were accepted by our Board.

The Principal, PROF. S. S. GRAY, is a graduate of our normal department, and the school gives promise of success and usefulness. The Academy has the services of Miss Octavie Genizena as directress of instrumental music, and Dr. John H. Lowery as lecturer in Physiology and Hygiene.

NEW AUXILIARIES.

During the present year, the Industrial High School at Monroe, La., and the Normal Institute at Ruston, La., have applied and been accepted as Leland Academies. Both have had a prosperous year, and give promise of permanent success. The school at Ruston has been afflicted by the recent sudden death of Prof. William Allen, A. B., who

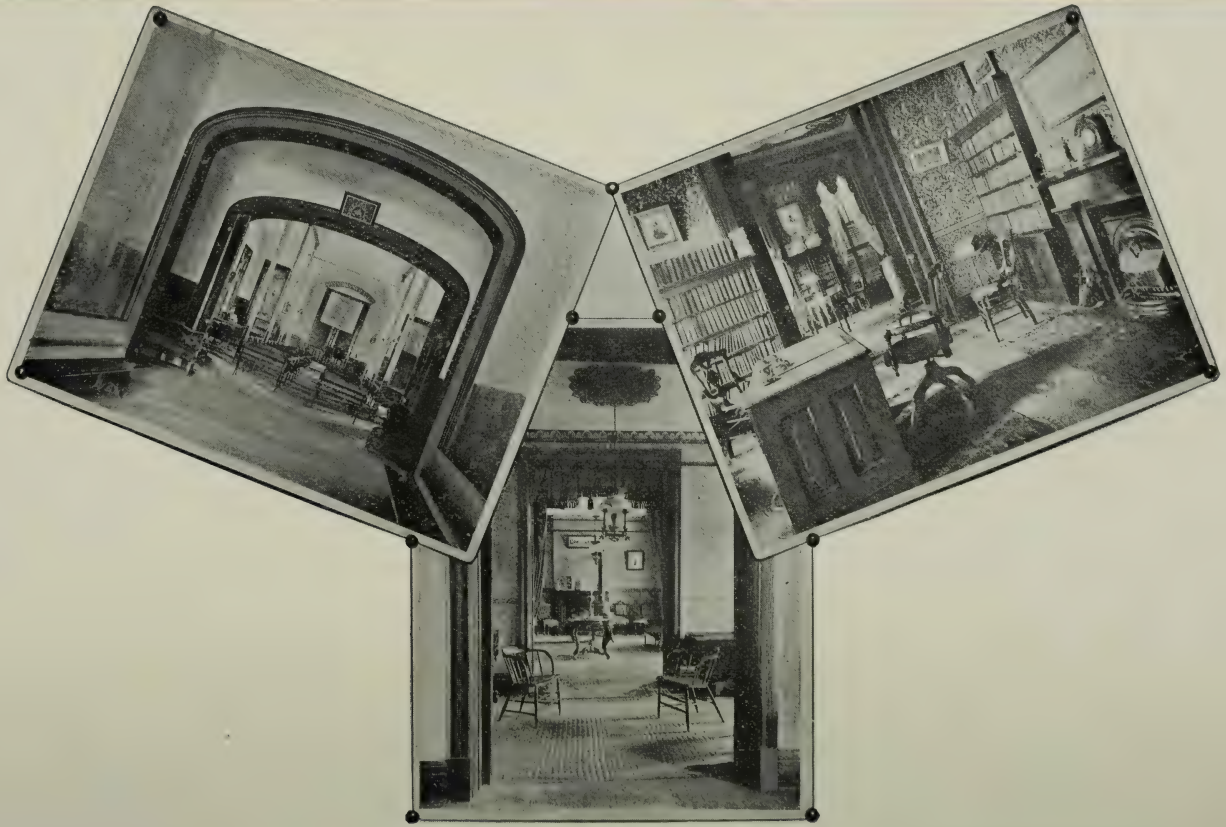

CHAPEL. LADIES' RECEPTION-ROOM. PRESIDENT'S OFFICE

graduated from the University at our last commencement. He was a young man of great promise, and his loss will be deeply felt by the alumni of Leland.

OTHER ACADEMICAL SCHOOLS.

Other schools of similar grade in the State whose principals are graduates of Leland University, report the following enrollment for the year:

Alexandria	Warner R. Wright, Principal	192
Baton Rouge	James L. Crossly, A. B., Principal	128
Bunkie	Henry B. Banks, Principal	74
Cheneyville	Charles S. Collins, A. B., Principal	158
Gibsland	Oliver L. Coleman, A. M., Principal	200
Shreveport	William Hicks, Principal	163
		915

The sum of their enrollment added to 518, the number in our Auxiliary schools, gives us 1,496 as the sum total of pupils who are receiving this year the eight months' course of instruction which is prescribed for our Sub-Normal department.

NOTES.

The college year regularly begins on the first Wednesday of October, and closes on the second Wednesday of May.

All communications and all checks or money-orders should be made to the President of the University.

The summer post-office addresses of the faculty are as follows:

E. C. Mitchell, D.D., care of the Chemical National Bank, New York City.

G. H. Felton, M D., Granville, Mass.

Miss Harriet E. Morton, Tupperville, Nova Scotia.

Miss S. Fanny Burns, Bath, N. Y.

Miss Mary L. Briggs, Albert Lea, Minn.

Prof. Jonas Henderson, New Iberia, La.

Prof. William M. Pruitt, Helena, Ark.

Mrs. Mary Ann Cook, Monroe, La.

Prof. S. A. Williams, Ruston, La.

Other members of the faculty may be addressed in care of the University.

THE FOOTE & DAVIES CO.
PRINTERS
BINDERS
ATLANTA, GA.

C
3DuH
99-00

m.s.p

UNIVERSITY OF MICHIGAN

29

JUN 25 1900

This volume is bound without 1898/99, 1903/04, and 1908/09 which are unavaible.

1899

C
3DuH
S-00

Gift of
M. S. P.

LIBRARY
OF THE
UNIVERSITY OF ILLINOIS

29

LIBRARY
JUN 25 1900
URBANA

Leland University

1899-1900

CATALOGUE

OF

LELAND UNIVERSITY

NEW ORLEANS, LA.

THIRTIETH ANNUAL SESSION.

1899-1900.

ATLANTA, GA.:
THE FOOTE & DAVIES COMPANY,
PRINTERS AND BINDERS.
1900.

BOARD OF TRUSTEES.

OFFICERS.

JOHN HUMPSTONE, D.D. . . . . President

291 Ryerson street, Brooklyn, N. Y.

REV. JOHN MARKS . . . . . Vice-President

930 Felicity street, New Orleans.

REV. D. G. WHITTINGHILL . . . . . Secretary

Coliseum Place, New Orleans.

CHARLES FRAZIER, ESQ. . . . . Treasurer

93 Nassua street, New York.

EXECUTIVE COMMITTEE.

G. H. FELTON, Chairman.

GEORGE S. DODDS,

JOHN MARKS,

DON A. PARDEE,

A. G. MOSELEY,

D. G. WHITTINGHILL,

T. J. WOODWARD.

MEMBERS OF THE BOARD.

Class I.—*Term Expires 1901.*

William S. Burns, Esq.	Bath, N. Y.
Charles E. Dingee, Esq.	Brooklyn, N. Y.
William Howe, Esq.	New York City.
Rev. J. B. Livingston	New Iberia, La.
E. C. Mitchell, D.D.	Chicago, Ill.
Chas. M. Pratt, Esq.	Brooklyn, N. Y.
Rev. J. F. Purser	Opelika, Ala.
Rev. D. G. Whittinghill	New Orleans, La.
Rev. John Wilson	Morgan City, La.

Class II.—*Term Expires 1902.*

W. W. Charlton, Esq.	New Orleans, La
Hon. Geo. S. Dodds	New Orleans, La.
Charles Frazier, Esq.	Brooklyn, N. Y.
John Hills, Esq.	Brooklyn, N. Y.
Hiram Hutchins, D.D.	Brooklyn, N. Y.
Hon. Don A. Pardee	New Orleans, La.
Rev. C. L. Roberts	Cheneyville, La.
Louis W. Slocum, Esq.	New York City.
A. T. Terry, Esq.	New Orleans, La.

Class III.—*Term Expires 1903.*

Hon. Joseph A. Breaux	New Orleans, La.
Rev. H. C. Cotton	Belle Alliance, La.
Wm. M. Hastings, Esq.	Brooklyn, N. Y
John Humpstone, D.D.	Brooklyn, N. Y.
John H. Ireland, Esq.	Brooklyn, N. Y
Rev. John Marks	New Orleans, La.
Rev. A. G. Moseley	New Orleans, La.
C. Alex Nelson, Esq.	New York City.
Hon. T. J. Woodward	New Orleans, La.

Faculty.

Edward Cushing Mitchell, A.M., D.D.* . President
Theology, Psychology, Hebrew.
George Hurlburt Felton, A.M., M.D., Normal Principal
Mathematics, Natural Science, Vocal Music.
Marcia Savage Mitchell . . . Lady Principal
English, Literature, Latin.
Alfred Augustus Newhall, A.M., Greek and Bible Study
Laura Frances Parker . Literature and Mathematics
Minnie Alice Shepherd, A.B. . Algebra and English
Josephine Isabel Davis . . . Instrumental Music
Alexander Hamilton Brown, A.B. Normal Department
Anderson Cheatham . . Sub-Normal Department
Amelia Roberson . . . Sub-Normal Department
James Douglass Stewart . Sub-Normal Department
Elizabeth Bompus Groves . Domestic Department
Lida Marsh Felton . . . . . Librarian

Jonas Henderson, A.M. . Principal of Howe Institute
Eugenia Charlotte Gainey . Assistant Howe Institute
Carrie Segura . . . Assistant Howe Institute
Samuel Simpson Gray . . Principal Leland Academy
Alice Mary Gray . . Assistant Leland Academy
Lillie Jackson . . . Assistant Leland Academy
John Baptist Sidney Mavigne Assistant Leland Academy
G. W. G. Sneed . . . Assistant Leland Academy
Hezekiah Carter . . Assistant Leland Academy
Wm. Montcalm Pruitt, B.S. Principal Monroe Academy
Loretta Dunn Pruitt, A.B. Lady Prin. Monroe Academy
Mary Ann Cook . . . Assistant Monroe Academy
Israel Smith Powell . . Principal Ruston Institute
Miss M. G. Houston . . Assistant Ruston Institute
Miss L. Wilkerson . . . Assistant Ruston Institute
Rev. F. T. Kelly . . Assistant Ruston Institute

*Died February 28, 1900.

STUDENTS.

COLLEGE.

Graduate Student.

Amelia Roberson . . . . . Darrow

Junior Class.

Joseph Samuel Clark . . . . . Dubberly
James Douglass Stewart . . . . . Sparta
*Warner Richard Wright . . . . . Alexandria

Sophomore Class.

Anderson Cheatham . . . . . Tallien
*William Hicks . . . . . Shreveport
Adam Joseph Lagarde . . . . Lafourche Crossing

Freshman Class.

*Samuel Simpson Gray . . . . . Donaldsonville
*Lewis Joseph Gardner King . . . . New Orleans
Benjamin Burnette Wright . . . . New Orleans

NORMAL AND COLLEGE PREPARATORY.

Normal Graduate Students.

Sallie Cooper . . . . . New Orleans
Mary Rosella Scott . . . . . Darrow
Odelia Wessondoff . . . . . New Orleans
Alice America Williams . . . . . New Orleans

Senior Class.

Philomene Joseph . . . . . New Orleans
Alexander Henry Williams . . . New Orleans

*Not present this College year.

Senior Middle Class.

Elizabeth Elgiva Baker	New Orleans
Ebenezer Ralph Waldo Emerson	Smoke Bend
Madison James Foster	New Iberia
Mary Lily Rosabella Hopes	Albemarle
Joabb Kyzer	New Orleans
Charles Daniel Merritt	Thibodeaux
Cleonise Elizabeth Pynchon	New Orleans
Elenora Sidonia Smith	New Orleans

Junior Middle Class.

Fannie Ellen Carroll	West Monroe
Lucy Clark	Dubberly
Archias Finnie	New Orleans
John William Gaines	Fairmount
Elenora Victorine Kyzer	New Orleans
Angie Florence Lewis	New Orleans
Isabell Beatrice Lewis	New Orleans
Gilbert Somers Perez	New Orleans

Junior Class.

Julius Allen	Belle Helene
Walter Roy Alston	New Orleans
Joseph James Anderson	Alexandria
Nancy Louise Bolden	Clarence
Bessie May Bonner	New Orleans
Nellie Olivia Bonner	New Orleans
Isabella Brown	New Orleans
Thomas Richard Griffin	New Orleans
Moses Stroter Gordon	Algiers
Ada Hall	Fairmount
Emma Elvira Hatch	New Orleans
Josephine Joseph	New Orleans
John Wesley Lawson	Donaldsonville
Williana Lowery	Donaldsonville
Joseph Nicholas	Smoke Bend
Ida Beany Pierce	New Orleans
Daniel Nelson Rhone	Crowley

Randle Simeon Smith	Cottonport
Selena Helen Washington	New Orleans
Ottie Alberta Wright	New Orleans

SUB-NORMAL DEPARTMENT.

Mary Louise Atkins	New Orleans
Retta Estella Brooks	New Orleans
Florence Burnette	Corner View
Ellen Louise Carter	Bourg
Mary Eliza Carter	Bourg
Walter Celestine	St. Patrick
Ida Joyce Christian	Houma
Richard Henry Clay	Algiers
Thomas Columbus, Jr.	New Orleans
Harriet Leora Davis	New Orleans
Joseph Littleton Dennis	Amesville
Southard Pirlum Dunn	Monroe
Jack Ellis	St. Patrick
Benjamin Flemings	Algiers
Charles Richard Gardner	Monroe
Ida Lillie Gordon	Algiers
Ceolya Grandison	New Orleans
Almeda Edna Grimes	New Orleans
Aaron Hall	Fairmount
Edward Hall	Fairmount
Anna Leona Harris	New Orleans
Lillie Anna Herrara	Algiers
Ruth Holmes	New Orleans
Frank Benjamin Houston	New Orleans
Victoria Elizabeth James	New Orleans
Ruth Jarvis	New Orleans
Adeline Elizabeth Johnson	New Orleans
Cora C. Johnson	New Orleans
Florida Lagarde	Lafourche Crossing
Nathan Samuel Landix	Belle Alliance

Paul Arthur Landix	Belle Alliance
David Daniel Lawson	New Orleans
Emile Dennis Lee	New Orleans
Mary Lewis	Anna
Rosalind Lewis	Memphis
Arthur Lee Matthews	Algiers
Frank Edward Matthews	Algiers
Frank James Matthews	Algiers
Eliza McKissic	Morgan City
Charles Milburn	New Orleans
James Mills	Morgan City
Lizzetta Mills	Morgan City
Rosana Moore	Belle Alliance
George Washington Osibin	Smoke Bend
Eugene Leon Oubre	New Orleans
Sadie Patterson	Memphis
Maud Bethinia Peyton	New Orleans
Lelia Prudhomme	New Orleans
Mary Prudhomme	New Orleans
Rosa Prudhomme	New Orleans
Alice Elizabeth Randle	New Orleans
Nancy Evalina Richards	New Orleans
Mary Ellen Robinson	New Orleans
Napoleon Ruffin	Algiers
Edward Walter Simmons	New Orleans
Elizabeth Smith	Algiers
Matthew Ward Smith	Hahnville
Shepard Smith	Algiers
Alberta Augusta Story	New Orleans
James Ernest Sykes	Fairmount
Isaac Harrison Stuart	Algiers
Agalice Lillian Vallere	New Orleans
Minerva Vappie	Morgan City
Ezekiel K. Warmington	New Orleans
Edward Nathan Webb	New Orleans
Cecilia Williams	New Orleans
Cyhrispin Williams	Morgan City

MINISTERS' CLASS.

Rev. R. H. Clay,
Rev. J. L. Dennis,
Rev. J. Ellis,
Rev. M. S. Gordon,
Rev. F. B. Houston,
Rev. D. D. Lawson,
Rev. C. Milburn,
Rev. N. Ruffin,
Rev. M. W. Smith,
Rev. R. S. Smith,
Rev. I. H. Stuart,
Rev. E. K. Warmington,
Rev. E. N. Webb.

HOWE INSTITUTE.

NEW IBERIA.

Lizzie Beals	New Iberia
Earnestine Boutte	New Iberia
Emma Cornelia Breele	Evergreen
Enos Wilkins Brown	Thibodeaux
Freeman Brown	Washington
Rosa Ella Brooks	Haasville
Arthur Matthew Burr	New Iberia
Mark Burr	New Iberia
Lena Burr	New Iberia
Edward Burr	New Iberia
Mary Bush	New Iberia
Cora Butler	New Iberia
Emma Carpenter	New Iberia
Martha Carroll	New Iberia
Maggie Cheatham	Tallien
Albert Chretien	New Iberia
Bulah Comeaux	New Iberia
Amelia Comeaux	New Iberia
Mary Jane Cooper	New Iberia
Elizabeth Ann Cooper	New Iberia
Anna Day	New Iberia
Estella Decuir	New Iberia
Hildrad Decuir	New Iberia
Benjamin Decuir	New Iberia
Julia Eva Dejean	Elba
Victorian Fruget	Eunice
Richard Fwolkes	New Iberia
James Fwolkes	New Iberia

Margret Gaines	New Iberia
Junnus Gallerson	New Iberia
Benjamin Geneford	New Iberia
Edward Gerac	New Iberia
August Gerac	New Iberia
Louisa Gort	New Iberia
Ned Green	Patterson
Dora Green	New Iberia
Regnia Green	New Iberia
Victoria Green	New Iberia
Leona Handy	New Iberia
Ida Hayes	Randall
Josenia Ellen Henderson	New Iberia
Crispus Attucks Henderson	New Iberia
Naomi Valery Henderson	New Iberia
Fletcher Marsh Henderson	New Iberia
Dora Herbert	Abbeville
Ada Hernendez	Centerville
Lourenza Hill	New Iberia
Sadie Hillston	New Iberia
Martha Hopkins	Evergreen
Alice Houston	New Iberia
Amelia Houston	New Iberia
Phoebe Jenkins	New Iberia
John Jefferson Johnson	Evergreen
Henry Johnson	New Iberia
William Johnson	New Iberia
Rilma Johnson	New Iberia
Eugene Johnson	New Iberia
Sadie Johnson	Jeannerette
Alzena Junius	New Iberia
Celestine King	Crowley
Peter Lagarde	Lafourche Crossing
Urias Lawson	New Iberia
Mary Augustine Lagarde	Lafourche Crossing
Anna Lubeta Livingston	New Iberia
Joseph Livingston	New Iberia

Courtney Luckett	New Iberia
Mary Celestine McGaffey	New Iberia
Sarah Miller	New Iberia
Usan Moore	Cameron
John Nathaniel	New Iberia
Albert Olevier	New Iberia
Roumley Olevier	New Iberia
Irma Olevier	New Iberia
Lydia Placide	New Iberia
Harriet Placide	New Iberia
Louis Randall	New Iberia
Charles Rawls	New Iberia
Felix Rawls	New Iberia
Joseph Reedom	New Iberia
Clifton Reynaud	New Iberia
George Mobbley Robertson	New Iberia
Daisy Robertson	New Iberia
Benjamin Saunders	New Iberia
Francis Saunders	New Iberia
Mary Senegal	New Iberia
Alberta Smith	New Iberia
James Smith	Beggs
Abraham Simon	New Iberia
Garfield Solomon	New Iberia
Louisa Marie Solomon	New Iberia
Arthur Stansbury	New Iberia
Clarence Stansbury	New Iberia
John Stafford	Crowley
Willie Thacher	New Iberia
Timothy Thomas	New Iberia
Julius Thibodeaux	New Iberia
Agnes Tolbert	New Iberia
Celestine Warwick	New Iberia
Nettie Walton	New Iberia
Corine Washington	Crowley
Yancy Emanuel Washington	Arnaudville
Mabel Annabelle White	New Iberia

Bertha White	New Iberia
Arthur White	New Iberia
Benjamin White	New Iberia
Bessie Wiley	Foster
Olevier Wilson	Berwick
Lilla Williams	Letsworth
Willie Randolph Wills	New Iberia
John Wilkins	New Iberia
Clem Williams	New Iberia
Effie Wright	Berwick

LELAND ACADEMY.

DONALDSONVILLE.

Norman Baily	Donaldsonville
Balaria Banks	Donaldsonville
Thomas Barnes	Cofield
Joseph Berteaux	Darrow
John Blouin	Donaldsonville
Armantine Blouin	Donaldsonville
Celestine Silas Brand	Donaldsonville
Estelle Brown	Darrow
Lithia Bryant	Donaldsonville
Missouri Short Burnside	Donaldsonville
Lucy Burns	Donaldsonville
Estelle Burns	Donaldsonville
Forest Calvin Butler	McCall
Hezekiah Carter	Barton
Joseph Rogers Clark	Donaldsonville
Luvinia Claiborne	Donaldsonville
Millie Claiborne	Donaldsonville
Minerva Olivia Cotton	Baton Rouge
William Daily	Barton
Eddie Dalferes	New Orleans
Lena Dalferes	New Orleans
Albert Dave	Convent
Missouri Dixon	Darrow
Oscarine Duncans	Donaldsonville
Chester Arthur Duncans	Donaldsonville
Rosella Eddison	New Texas
James Edwards	Cofield
Alterre Francis	Donaldsonville

Emma Frazier	Donaldsonville
Rebecca Glover	Donaldsonville
Willie Grant	Darrow
Alice May Gray	Donaldsonville
Ulysses Simpson Grant Gray	Donaldsonville
Emile Gomez	Donaldsonville
Isabella Gomez	Donaldsonville
Bertha Hadley	Donaldsonville
Edward Hargins	Donaldsonville
Eliza Hargins	Donaldsonville
Lottie Harris	Tallien
Irving Hayes	Donaldsonville
Richard Haynes	Darrow
Lawrence Augustus Hendricks	Baton Rouge
Olivia Hill	Cofield
Benjamin Harrison Homer	Donaldsonville
Robert Houston	Barton
Arthur Jacobs	Darrow
Lilly Jackson	Cofield
Clarence James	Darrow
Birdell Johnson	Smoke Bend
Josephine Ellen Johnson	Donaldsonville
Albert Jones	Barton
Elizabeth Jones	Barton
Helena Jones	Lake Providence
Roena Jones	New Orleans
Isaac Langs	Cofield
Luvinia Lavigne	Donaldsonville
Joseph LeBlanc	Donaldsonville
Curnephere Lee	Tallien
Anderson Lewis	Barton
Evelena Lowery	Donaldsonville
Aristide Bluefield Martin, Jr.	Donaldsonville
John Baptiste Sidney Marvigne	Darrow
Georgiana Milrow	Donaldsonville
Augustine Murray	Cofield
Amile Murray	Barton

Louisa Harcise	Belle Rose
Alonzo Neal	Donaldsonville
Richard Nolan	Smoke Bend
Beverly Augustus Osibin	Smoke Bend
Coralie Palmer	Barton
Louise Pedescleaux	Cofield
Victoria Beulah Percy	McCall
Ophilia Pierce	Cofield
Thomas Pleasant	Belle Alliance
Guerric Plenty	Burnside
Aurilia Quezerque	Donaldsonville
Martine Richard	Cofield
Pauline Richard	Cofield
Elnora Robinson	Donaldsonville
John Wells Robinson	Smoke Bend
Walter Robinson	Darrow
Ozeme Rodriguez	Barton
Charlie Scott	Darrow
Clara Smith	Lake Providence
Joseph Smith	Cofield
Louise Clothilde Smith	Darrow
Walter Smith	Darrow
Walter George Sneed	Dawsonville
William Wellington Solite	Barton
Harriet Stephenson	Cofield
Estella Sullivan	Donaldsonville
Lillian Summers	Darrow
Daisy Swift	Evergreen
Eddie Tereaud	Donaldsonville
Eugene Tereaud, Jr.	Donaldsonville
Lizzie Thomas	Donaldsonville
Henrietta Toliver	Donaldsonville
Henrietta Turner	Barton
Joseph Turner	Donaldsonville
Emma Weams	Gonzales
George Wilson	Donaldsonville
Henry Wilson	Cofield

MONROE ACADEMY.

MONROE, LA.

Loretta Andrews	Riverton
William Anderson	Monroe
Johnny Armstrong	Monroe
Richard Adolphus	Monroe
Arthur Adams	Monroe
Nellie Adams	Monroe
Henry Bynum	Monroe
Joseph Brooks	Monroe
Mark Blanks	Monroe
David Wiseman Burton	Monroe
Samuel Burton	Monroe
Frederick Bartlett	Monroe
Breard Bartlett	Monroe
Nathaniel Burton	Mer Rouge
Elias Brown	Monroe
Hannah Bess	Monroe
Napoleon Brown	West Monroe
Lucy Bledsau	West Monroe
Cherrie Jane Benjamin	Lonewa
Farris Brown	Monroe
Frederick Brown	Monroe
Luella Banks	Monroe
Ellen Colbert	Columbia
Emma Colbert	Columbia
Rebecca Cooper	Lonewa
Mahalie Caldwell	Bastrop
Rachel Ida Culverson	Floyd
Pauline Cook	Monroe

Edna Campbell	Monroe
Nancy Cook	Monroe
Eulitia Cook	Monroe
Daisy Cheatham	Monroe
Brownlow Cheatham	Monroe
Josephine Cann	Monroe
Mary Cooper	Monroe
Ella Cann	Monroe
Kate Cann	Monroe
Henrietta Brownlow Dunn	Monroe
Francis Leonidas Dunn	Monroe
Mattie Davis	Monroe
Trixie Doolittle	Monroe
Cyrus Darrington	Monroe
Marsella Davis	Monroe
Stonewall Jackson Dillard	Sinope
Annie Edwards	Bastrop
Reuben Flood	Delhi
Estella Celesta Flood	Delhi
Isaac Ford	Monroe
Minnie Ford	Monroe
Elisha Foster	Monroe
Elias Going	Monroe
Richmond Going	Monroe
Mahalie Greenberry	Winnsboro
Matilda Greenberry	Crowville
Alberta Gardner	Lonewa
Julia Gardner	Monroe
Lewis Green	Monroe
Lillie Gardner	Monroe
Minnie Gibson	Cuba
Hobert Green	Monroe
William Green	Monroe
Cora Green	Monroe
Rosena Green	Monroe
Louvilla Going	Monroe
Wright Hill	Monroe

Mildred Hamilton	Monroe
Willis Hodge	Monroe
David Hodge	Monroe
Simmons Hamilton	Monroe
Celia Hamilton	Bastrop
Willie Hunter	Monroe
Rachina Hunter	Monroe
Mary Hadley	Monroe
Carrie Harris	Monroe
Aurell Hilton	Monroe
Bettie Hays	Monroe
Rosetta Howard	Monroe
Joel Head	Monroe
Mary Jane Hester	Monroe
Alberta Harris	Monroe
Moses Hamilton	Monroe
Cornelia Hamilton	Monroe
Robert L. Jackson	Delhi
Victoria Jefferson	Monroe
Elizabeth Jackson	Monroe
Ollie Jackson	Monroe
Aaron Jackson	Monroe
Elvia Jimerson	Monroe
Olivia Jimerson	Monroe
Isabelle Johnson	Floyd
Celess Jenkins	Monroe
Rosa Johnson	Monroe
Ada Johnson	Monroe
Annie Johnson	Monroe
Susie Virginia Johnson	Monroe
Ezekiel Johnson	Monroe
Leila Johnson	Monroe
Leon King	Monroe
Lottie Keener	Forest
Henrietta Kedley	Monroe
Robert Lindsey	Monroe
Samuel Lindsey	Monroe

Lena Lyons	Bastrop
Mattie Levi	Monroe
Gerdinia Lewis	Monroe
Julia McDaniel	Goshen
Hattie McGraw	Monroe
Lee Roy Mays	Monroe
Joseph McCause	Collinstown
Hattie Mixon	Monroe
William Marble	Log Town
Vivian Mays	Monroe
Ella Muse	Cuba
Irene Mickens	Monroe
Mary Moore	Monroe
Irene Marx	Monroe
Anna Mitchell	Monroe
Augusta Nicks	Monroe
Adelee Nelson	Monroe
Mary Nelson	Monroe
Rosena Nelson	Monroe
Minnie Oliver	Monroe
Amos Oliver	Monroe
Nannie Outz	Monroe
Jennie Petty	Monroe
Savannah Richardson	Monroe
George Rogers	Monroe
Lucinda Reed	Lonewa
Jonas Reed	Monroe
Roberta Russell	Monroe
James Steward	Monroe
Clemose Smith	Monroe
Caroline Sherman	Monroe
Willie T. Sherman	Monroe
Louisa Belle Smith	Columbia
Rosa Belle Smith	Monroe
Nedia Sherman	Monroe
Sarah Sherman	Monroe
Elberta Scott	Monroe

Mary Spotwood	Monroe
Casey Scott	Monroe
Kaliski Sampson	Monroe
Lourana Stoball	Monroe
Frank Thomas	Monroe
Argusta Teems	Monroe
Carrie Taylor	Monroe
Kate Taylor	Monroe
Ninnie Taylor	Monroe
Naomi Tolbert	Monroe
Jessie Thompson	West Monroe
Minnie Thompson	Mer Rouge
Mary Traylor	Marion
Charley Tyler	Monroe
Rotavier Timbs	Forest
Ivory Vickus	Monroe
Sydney Woodard	———
Minnie White	Monroe
Elizabeth Washington	Monroe
Nellie Walker	Monroe
Ruth Wilson	Monroe
Bertha Wilson	Monroe
Robert White	Monroe
Rosa Windham	Lonewa
Robert Winn	Monroe
Joseph Williams	Monroe
Allie Williams	Monroe
Jannie Wallace	Monroe
Maggie Williams	Monroe
Emma Walker	Monroe
Louisa Willis	Monroe
Jacinth Williams	Monroe
Obrie White	Monroe

RUSTON INSTITUTE

RUSTON, LA.

Charlie Allen	Ruston
Gertrude Allen	Monroe
Ollie Allen	Ruston
Richard M. Bell	Taylortown
Frank Becks	Vienna
Enicks Bedford	Ruston
Lane Been	Ruston
Rosa Been	Ruston
Jacob W. Billings	West Monroe
Mary E. Bonner	Ruston
Louis Bonner	Ruston
Eddie Booker	Ruston
Anna Bradford	Ruston
Doc M. Brown	Ruston
Laura Brown	Ruston
Minnie Brown	Ruston
Mary A. L. Brown	Vernon
Selena Buggs	Summerfield
Thomas Burks	Ruston
Emma Burton	Ruston
Tennie Burton	Ruston
Wright Cassey	Boatner
Henry L. Caver	Downsville
Edward C. Cooper	Ruston
Lenora Cooper	Ruston
Louis Cooper	Ruston
Bemjamin Cooper	Ruston
Lola Cowans	Vernon

Mary L. Culberson	D' Arbonne
Ada Davis	Ruston
Elmore Davis	Vienna
Lilly Delly	Unionville
G. B Delly	Unionville
F. T. Delly	Ruston
William Deldrage	Simsboro
Willie Dimmer	Vernon
Mit Dismuke	———
Cleveland Dunbar	Ruston
Della Dunbar	Ruston
John Duncan	Ruston
Laura Dunwood	Ruston
Mary Eldridge	Calhoun
Rosa A. Enry	Ruston
Dora L. Garr	Ruston
Ada Geary	Ruston
Felix Gibson	Ruston
Anna Givins	Vining's Mill
Lizzie Givins	Vining's Mill
Mattie D. Gray	Summerfield
George Green	Monroe
James Griffin	Unionville
Ada Hammock	Ruston
Mattie Hanspert	Ruston
Hart Hanspert	Calhoun
James Harris	Brooklyn
Betsy A. Harris	Summerfield
Charles H. Harvey, Jr	Ruston
Charles A. Harvey	Ruston
James W. P. Harvey	Ruston
Anna Harvey	Ruston
Kesiah Hawkins	Ruston
Fanny Hawkins	Ruston
Eugene Hayes	Franklin
Jannie Hayes	Mosely's Bluff
Almeta Henderson	Mosely's Bluff

Albert Henry	Ruston
Jethro Henry	Ruston
Johnny Hicks	Ruston
Sebron Hicks	Vernon
L. H. Highshaw	Spearsville
Abram Hues	Ruston
Abram Hughey	Ruston
Charley Hunter	Ruston
Ida Jackson	West Monroe
Thomas J. Jackson	Ruston
Joseph M. Jackson	Vernon
Elsie J. Jackson	Ruston
Ada Johnson	Choudrant
Neater Johnson	Choudrant
George Johnson	Ruston
Missouri Johnson	Ruston
Essie Jones	Knowles
Katie Jones	Walnut Lake, Ark.
Joseph Kidd	Vernon
Helen King	Ruston
Anna King	Ruston
Samuel King	Ruston
Daniel King	Ruston
Theotus Knighten	Liberty Hill
Lucy Land	Simsboro
John W. Land	Simsboro
Charley Land	Simsboro
Anna Lawson	Ruston
Bessie Lewis	Ruston
Elvie Lewis	Vienna
Eva Lewis	Vienna
Sumler Lewis	Vienna
Ophelia Lewis	Vienna
Mem Lewis	Vienna
Lizzie Lewis	Simsboro
Ruthy Lewis	Ruston
Jordina Lewis	Ruston

Addy Lewis	Ruston
Simon Lewis	Ruston
John Lewis	Ruston
Sallie Madden	Simsboro
Pinkey Madden	Simsboro
James Malone	Grigsby
Eugene Maryland	Vienna
Acy Mayfield	Ruston
Clara B. Mayfield	Sumter
Emma Mayfield	Ruston
Mate Mayfield	Ruston
Livonia Mayfield	Vienna
Rosa L. Miliner	Vernon
Isaac McCarty	New Point
Lena McClain	Vienna
Jannie McCreary	Mosely's Bluff
Arthur McDade	Ruston
Jonathan McGuire	Boatner
W. H. Morgan	Cotton Plant
Roberta Morgan	Cotton Plant
Robert Nelson	Ruston
Mary E. Newton	Ruston
George Newton	Ruston
Maxie Osborn	Vernon
Rosa Osborn	Vernon
Cornelius Osborn	Vernon
Donna Osborn	Vernon
Doc Patterson	Ruston
John M. Pentecost	Vernon
Lela Pierce	Vernon
Robert Pierce	Vernon
E. L. Phillips	Grigsby
Lilly Potts	Liberty Hill
Fanny Potts	Liberty Hill
Geo. Mitchell Primmer	Ruston
Saml. Cephus Primmer	Ruston
Frank Primmer	Ruston

Rufus Rainey	Ruston
Alonzo Rainey	Vienna
Richard Riser	New Point
Florence Rundle	Ruston
Lizar Rush	New Point
Mary Sanders	Ruston
Ranny Sherman	Ruston
J. H. Simms	Vernon
Margret Simms	Vernon
Oscar Simms	Ruston
P. J. Simms	Grigsby
Duncan F. Simms	Grigsby
Alfa Lee Simms	Grigsby
Saml. Amos Sims	Grigsby
Johny Singleton	Ruston
Ruby Slaughter	Ruston
Joseph H. Smiley	Pisgah
Mary B. Smith	Ruston
Ella Smith	Ruston
Cornelia Spivey	Vienna
Guster L. Stell	Vernon
James Stringer	Vernon
Minnie Tanner	Summerfield
Lizzie Thompson	Ruston
Anna Thompson	Ruston
Fanny Thompson	Summerfield
Mary B. Wallace	Ruston
Emma Walton	Ruston
Ollie R. Washington	Ruston
Effie J. Washington	Ruston
Jasper R. Washington	Ruston
Florence Washington	Ruston
Eliza Washington	Ruston
Pinkney Washington	Ruston
Lulu D. Wilkerson	Ruston
Leon Wilkerson	Ruston
Clanton Wilkerson	Ruston

Freddie Wilkerson	Ruston
Fannie Wilkerson	Ruston
Mamie Wilkerson	Sumter
Emma Wilkerson	Sumter
Noah W. West	Cotton Plant
Charles West	Cotton Plant
Rachel Williams	Simsboro
Dora Williams	Simsboro
Charley Williams	Grigsby
Major C. Williams	Simsboro
Mattie M. Williams	Ruston
Mary L. Williams	Ruston
Mary Williams	Ruston
Robert Wiley	Vernon
Melvin T. Wilson	Ruston
William F. Wilson	Ruston
Emma Wilson	Ruston
Jannie Wilson	Ruston
Robert Williams	New Port
Carrie West	Vernon
John W. Willis	Vienna
Finese W. Windbush	Ruston
Susie Wiltz	Sumter
Robert Wright	Ruston
Mattie L. Wright	Ruston
Jannie Young	Forksville

SUMMARY.

College Graduate	1
College	5
Normal Graduates	4
Normal and College Preparatory	38
Sub-Normal—New Orleans	67
Howe Institute	104
Leland Academy	102
Monroe Academy	172
Ruston Institute	202
Total	695

Chamberlain Hall.

Course of Study.

NORMAL.

First Year.

First Term.	Second Term.
Algebra, Rhetoric, Physiology.	Algebra, Rhetoric, Physical Geography.

Second Year.

First Term.	Second Term.
Algebra, Latin, Physics.	Algebra (through Quadratics), Latin, Physics.

Third Year.

First Term.	Second Term.
Geometry, Latin, Physics.	Geometry (through Plane), Latin (completing 4 books Cæsar), Chemistry.

Fourth Year.

First Term.	Second Term.
Geometry (half of Solid), Latin (Cicero), Psychology, Laws of Teaching.	Arithmetic (review), Latin (completing 6 orations Cicero), Botany.

COLLEGE PREPARATORY.

Identical with Normal, except that Greek takes the place of Science in third and fourth years.

COLLEGE COURSE.

Freshman Year.—Latin, Greek, Geometry, Trigonometry.

Sophomore Year.—Latin, Greek, Analytical Geometry, Physics.

Junior Year.—Rhetoric, Logic, English Literature, Greek, Physics, Physiology, Astronomy.

Senior Year.—Psychology, Moral Science, Christian Evidences, History of Civilization, Political Economy, Chemistry, Geology.

Note.—These courses can not be completed in the time indicated without constant attendance and most diligent application.

MINISTERS' CLASS.

A course of instruction in Biblical Theology and Pastoral Duty is provided at the University for the benefit of Pastors. Advanced students in the College who contemplate entering full Theological Course are taught the elements of Hebrew and a New Testament exegesis.

DESIGN.

Leland University was founded in 1870, for the higher education of such men and women as desire to fit themselves for Christian citizenship, either as ministers, teachers or tradesmen. It is open to all persons who are fitted to enjoy its advantages, without distinction of race, color, or religious opinions. The University owes its existence to the late Holbrook Chamberlain, Esq., of Brooklyn, N. Y., who erected the buildings, assisted its management, and at his death left it the bulk of his property, about $100,000, as an endowment fund, the interest of which goes to the payment of teachers.

During the summer of 1899 a gift of $25,000 for additional endowment was made by Chas, M. Pratt, of Brooklyn, N. Y.

LOCATION.

The University is situated on St. Charles avenue, between Audubon Place and Audubon street, nearly opposite Audubon Park. No more beautiful or healthful location could be found in New Orleans, while its retirement from the crowded part of the city renders it peculiarly adapted to study.

University Hall is of brick, 100 by 80 feet, three stories above the basement. Here are the chapel, recitation-rooms, library, museum, offices and rooms for the president, professors and male students, besides accommodations in the basement for industrial shops, printing-offices, etc.

Chamberlain Hall is also of brick, three stories high, 100 by 50 feet, in which are the rooms of the preceptress and lady teachers and the young lady pupils; also music-rooms, boarding, laundry, and industrial rooms for the girls. The grounds comprise four entire squares, or ten acres.

The University has a library and reading-room, which is supplied with the leading journals and periodicals of the day.

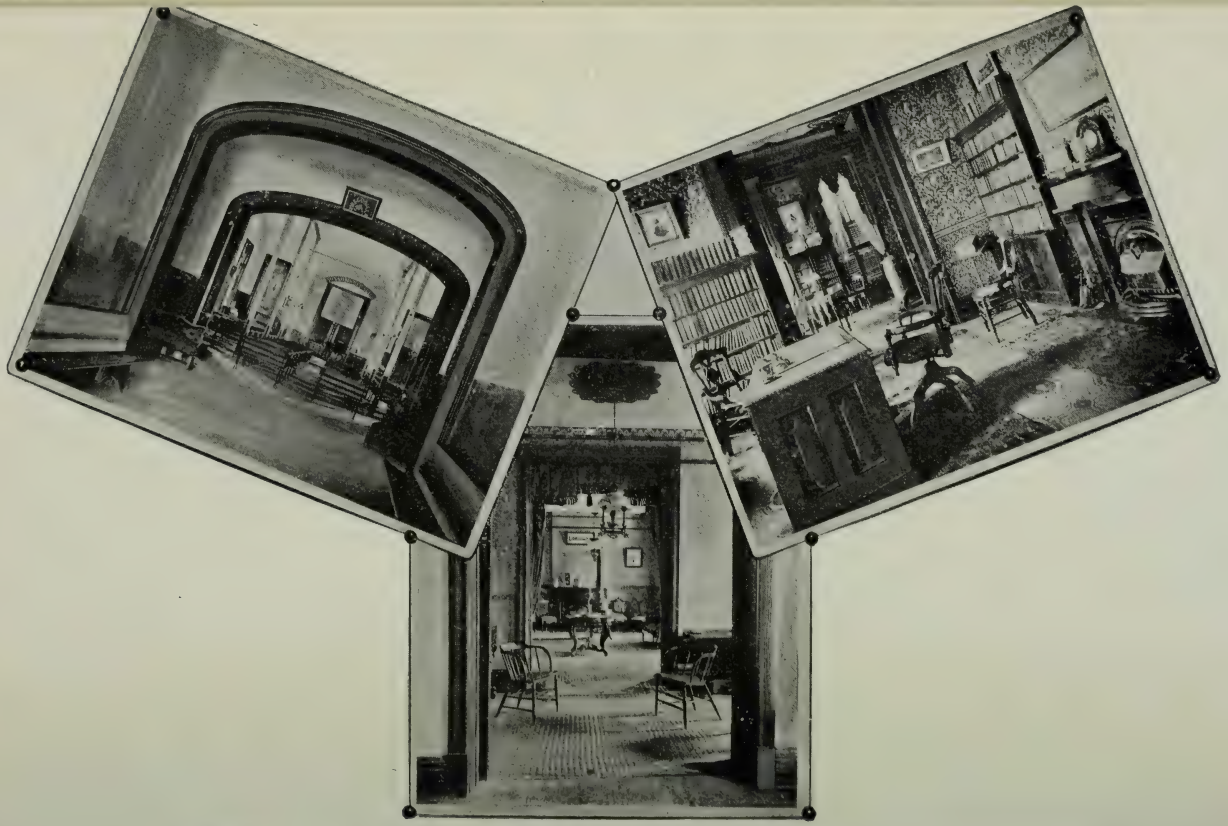

Chapel. Ladies' Reception-Room. President's Office.

There is a Literary Society, the "PHILOMATHEAN," composed of young men and young women, which holds weekly meetings for mutual improvement.

The students also constitute a recognized branch of the NATIONAL SOCIETY OF CHRISTIAN ENDEAVOR.

EXPENSES.

All Instruction, except in Instrumental Music, is free.

Board per month	$12.00
Incidental Expenses, for day scholars, per month	1.00
Instrumental Music, per month	3.00
Board and tuition in Auxiliaries, per month	8.00
Total Expenses, when paid in advance	85.00
Total Expenses in Auxiliaries	60.00

All students are required to perform daily one hour of some form of manual labor under the direction of a teacher.

All monthly bills due the University are *due in advance.* No reduction for less than one-half month.

Rooms are furnished with bedstead, mattress, pillows, and quilts, chairs, tables, washstand, mirror, bowl and pitcher.

Students should provide themselves with sheets and pillow-cases, and the necessary toilet articles, such as towels, brushes, etc. Young ladies should also be provided with waterproofs, rubber shoes, and umbrellas. They should also bring with them each, one or two dark underskirts for every-day wear.

AUXILIARY SCHOOLS.

In order to encourage the organization of local schools for primary and grammar grade work, the University has made provision for taking under its charge auxiliary schools in the vicinity of New Orleans upon the following conditions:

1. That a property fairly valued at $2,000 shall be provided by the trustees and kept in repair by them, with taxes, insurance, and incidental expenses paid.

2. That the tuitions, to the amount of at least $1 per month for each pupil, be reported and paid to the University before the 5th of each school month.

3. That the course of study prepared by the Leland Faculty

for use in preparatory schools (or "Leland Academies") be adopted by the school, with such text-books as are from time to time prescribed.

4. The teachers of the school are to be appointed by us in consultation with the trustees of the school, and their names will appear as members of our faculty. Their salaries are to be paid by the University on terms which may be agreed upon, to be adjusted with reference to the apparent needs and probable income of the school.

5. Graduates of the schools will be received into the regular normal classes of the University without examination. The best scholar in each graduating class will receive from the University a prize of $1 per month deducted from his first term bill, and the second best scholar will receive a prize of 50 cents per month in the same year.

HOWE INSTITUTE.

The first auxiliary of Leland University was established at New Iberia, La., in 1890, for preparatory and grammar-school work.

The sons of Peter Howe, of Wenona, Ill., out of filial regard for the wishes of their revered father, have placed that beautiful property under the control and management of the President of the University.

At the head of this institution has been placed PROF. JONAS HENDERSON, A. M., who filled the chair of History and Mathematics in the University for nine years. His ability as a teacher is well and widely known. Mrs. Rebecca J. Henderson, a normal graduate of Leland University, is matron of the boarding department.

LELAND ACADEMY.

In November, 1893, the Trustees of the Slater High School at Donaldsonville, La., made application for acceptance as an auxiliary school, under the name of Leland Academy, and were accepted by our Board.

The principal, PROF. S. S. GRAY, is a graduate of our normal, department, and the school gives promise of success

and usefulness. The Academy has the services of Dr. John H. Lowery as lecturer in Physiology and Hygiene.

MONROE ACADEMY.

Early in 1898, the Industrial High School at Monroe, La., was admitted to affiliation with us, having given satisfactory evidence of ability to meet our prescribed conditions. The Trustees have shown commendable enterprise in securing a valuable property for the school, and good work is being done.

PROFESSOR PRUITT is highly esteemed as an able man and a good teacher, and Mrs. Pruitt, of the class of 1898, was the first lady to receive the degree of A.B. from Leland University.

OTHER ACADEMICAL SCHOOLS.

Other schools of similar grade in the State report the following enrollment for the year:

Alexandria, Warner R. Wright, Principal. . .	171
Baton Rouge, Jas. L. Crossly, Principal . . .	168
Cheneyville, W. G. Thomas, Principal . . .	157
Gibsland, O. L. Coleman, A.M., Principal . .	—
Shreveport, William Hicks, Principal . . .	224
Total	720

The auxiliaries whose names have been sent us number 695,

The total above, added to the number of auxiliaries reported makes 1415 as the number known to have received the eight months' course of study prescribed for our auxiliaries.

NOTES.

The college year regularly begins on the first Wednesday of October, and closes on the second Wednesday of May.

All cummunications and all checks or money-orders should be made to the Acting President and Assistant Treasurer, G. H. Felton.

The summer post-office addresses of the faculty are as follows:

G. H. Felton, M.D., Granville, Mass.

Mrs. E. C. Mitchell, Bath, N. Y.

Miss Laura F. Parker, Concord, N. H.

Miss M. Alice Shepherd, Penn Yan, N. Y.

Miss Josephine I. Davis, corner of Ninth and Wyandotte streets, Kansas City, Mo.

Prof. Jonas Henderson, New Iberia, La.

Prof. William M. Pruitt, Monroe, La.

Mrs. W. M. Pruitt, Monroe, La.

Other members of the faculty may be addressed in care of the University.

Hu6H
0-01

THE LIBRARY
OF THE
UNIVERSITY OF ILLINOIS

Leland University

1900-1901

CATALOGUE

OF

LELAND UNIVERSITY

NEW ORLEANS, LA.

THIRTY-FIRST ANNUAL SESSION.

1900-1901

ATLANTA, GA.:
THE FOOTE & DAVIES COMPANY,
PRINTERS AND BINDERS.
1901.

BOARD OF TRUSTEES.

OFFICERS.

JOHN HUMPSTONE, D. D. . . . . President
291 Ryerson Street, Brooklyn, N. Y.

REV. JOHN MARKS . . . . . Vice-President
930 Felicity Street, New Orleans.

REV. A. G. MOSELEY, ... Secretary
7630 St. Charles Ave., New Orleans.

CHARLES FRAZIER, ESQ. . . . . Treasurer
93 Nassau Street, New York.

EXECUTIVE COMMITTEE.

G. H. FELTON, Chairman.

GEORGE S. DOBBS,
A. G. MOSELEY,
JOHN MARKS,
T. J. WOODWARD,
DON A. PARDEE.

MEMBERS OF THE BOARD.

Class I.—Term Expires 1902.

W. W. Charlton, Esq.	New Orleans, La.
Hon. Geo. S. Dodds	New Orleans, La.
Charles Frazier, Esq.	Brooklyn, N. Y.
Hiram Hutchins, D.D.	Brooklyn, N. Y.
Hon. Don A. Pardee	New Orleans, La.
W. C. P. Rhoades, D.D.	Brooklyn, N. Y.
Rev. C. L. Roberts	Cheneyville, La.
Louis W. Slocum, Esq.	New York City.
A. T. Terry, Esq.	New Orleans, La.

Class II.—Term Expires 1903.

Hon. Joseph A. Breaux	New Orleans, La.
Rev. H. C. Cotton	Belle Alliance, La.
Wm. M. Hastings, Esq.	Brooklyn, N. Y.
John Humpstone, D.D.	Brooklyn, N. Y.
John H. Ireland, Esq.	Brooklyn, N. Y.
Rev. John Marks	New Orleans, La.
Rev. A. G. Moseley	New Orleans, La.
C. Alex Nelson, Esq.	New York City.
Hon. T. J. Woodward	New Orleans, La.

Class III.—Term Expires 1904.

E. E. Chivers, D.D.	Brooklyn, N. Y.
Charles E. Dingee, Esq.	Brooklyn, N. Y.
Rev. C. V. Edwards	New Orleans, La.
William Howe, Esq.	New York City.
Rev. J. B. Livingston	New Iberia, La.
Rev. R. W. Perkins, Ph.D.	Lock Haven, Pa.
Charles W. Pratt, Esq.	Brooklyn, N. Y.
Rev. J. F. Purser	Opelika, Ala.
Rev. James Roberson	Darrow, La.

FACULTY.

Reece Wilmer Perkins, A.M., Ph.D. . . . President
(Elected March 28, 1901.)
Theology, Psychology, Hebrew.

George Hurlburt Felton, A.M., M.D., . Normal Principal and Acting President.
Mathematics, Natural Science, Vocal Music.

Marcia Savage Mitchell . . . . . Lady Principal
English, Literature, Latin.

Alfred Augustus Newhall, A.M. . Greek and Bible Study.
Laura Frances Parker . Literature and Mathematics
Minnie Alice Shepherd, B.S. . . Algebra and English
Josephine Isabel Davis . . . Instrumental Music
Alexander Hamilton Brown, A.B. . Normal Department
Sophie Fanny Burns . . . . . Normal Department
Amelia Roberson, A.B. . . . Sub-Normal Department
Anderson Cheatham . . . Sub-Normal Department
James Douglass Stewart . . . Sub-Normal Department
Joseph Samuel Clark . . . Sub-Normal Department
Elizabeth Groves . . . . Domestic Department
Lida Marsh Felton . . . . . Librarian

Jonas Henderson, A.M. . . Principal of Howe Institute
Eugenia Charlotte Gainey . Assistant Howe Institute
Carrie Segura . . . . . Assistant Howe Institute
Samuel Simpson Gray . . Principal Leland Academy
Alice Mary Gray . . . Assistant Leland Academy
Magnolia C. Desmesme . . . Assistant Leland Academy
Wm. Montcalm Pruitt, B.S. Principal Monroe Academy
Loretta Dunn Pruitt, A.B. Lady Prin. Monroe Academy
Mary Ann Cook . . . Assistant Monroe Academy
Israel Smith Powell, A.B. . Principal Ruston Institute
Harris Hamilton . . . Assistant Ruston Institute
Martha A. Goodwin . . . . Assistant Ruston Institute
Eural L. Phillips . . . Assistant Ruston Institute
Henry L. Caver . . . . Assistant Ruston Institute

STUDENTS.

COLLEGE.

Senior Class.

Joseph Samuel Clark . . . . . Dubberly
James Douglass Stewart . . . . . Sparta

Junior Class.

Anderson Cheatham . . . . . Tallien
Adam Joseph Lagarde . . . . . Lafourche Crossing

NORMAL AND COLLEGE PREPARATORY.

Normal Graduate Students.

Philomene Joseph . . . . . New Orleans
Susie Alein Ray (Natchez College) . . . Natchez, Miss
Adele Theresa Stewart (Southern University) New Orleans

Senior Class.

Elizabeth Elgiva Baker . . . . . New Orleans
Madison James Foster . . . . . New Iberia
Mary Lily Rosabella Hopes . . . . . Albemarle
Joabb Kyzer . . . . . New Orleans
Cleonise Elizabeth Pynchon . . . . . New Orleans
Elenora Sidonia Smith . . . . . New Orleans

Senior Middle Class.

Archias Finnie . . . . . New Orleans
Elenora Victorine Kyser . . . . . New Orleans
Angie Florence Lewis . . . . . New Orleans
Gilbert Somers Perez . . . . . New Orleans

Junior Middle Class.

Walter Roy Alston	New Orleans
Nancy Louise Bolden	Clarence
Bessie May Bonner	New Orleans
Fannie Ellen Carroll	West Monroe
Ada Hall	Fairmount
Joseph Nicholas	Smoke Bend
Ottie Alberta Wright	New Orleans

Junior Class.

Julius Allen	Belle Helene
James Bettis	New Orleans
Retta Estella Brooks	New Orleans
Isabella Brown	New Orleans
Charles Henry Bruens	New Orleans
James Arthur Matthew Burr	New Iberia
Mark Burr	New Iberia
Hezekiah Carter	Lumville
Maggie Cheatham	Tallien
Sudie Beatrice Curtis	Alexandria
Julia Eva Dejean	Elba
Henrietta Brownlow Dunn	Monroe
Southard Pirlum Dunn	Monroe
Charles Richard Gardner	Monroe
Hettie Beatrice Gardner	Monroe
Ida Lillie Gordon	Algiers
Moses Stroter Gordon	Algiers
William Gozey	Jena
Hannah Hagans	New Orleans
Aaron Hall	Fairmount
Edward Hall	Fairmount
Mildred Olivia Hamilton	Monroe
Frank Benjamin Houston	New Orleans
Hattie Edith Hurley	New Orleans
Victoria Elizabeth James	New Orleans
John Jefferson Johnson	Evergreen
Roberta Anne Johnson	New Orleans

Louisa Isabella Kyzer	New Orleans
Nathan Samuel Landix	Belle Alliance
Felix Mack, Jr	Opelousas
George Dentifield McGruder	Hahnville
Rosanna Moore	Belle Alliance
Joseph Walter Nelson	St. James
Lillie Rebecca Norris	Cheneyville
Nannie Beatrice Outtz	Monroe
Daniel Nelson Rhone	Crowley
Loretta Amelia Richardson	Monroe
Walter George Sneed	Donaldsonville
Willie Walter Solite	Donaldsonville
Agalice Lillian Vallere	New Orleans
Selena Helen Washington	New Orleans
Willie Randolph Wills	New Iberia

SUB-NORMAL DEPARTMENT.

Jackson Acox	New Orleans
Frances Adams	New Orleans
James Wilson Alexander	Algiers
Katie Alfred	New Orleans
Lillie Beatrice Allen	Belle Helene
Theresa Anderson	New Orleans
Arthemise Antoine	New Orleans
John Arnaud	New Orleans
Octavia Lizzie Banks	New Orleans
Drausan Baptiste	Napoleonville
Agnes Barkley	New Orleans
Leontine Bartholomew	New Orleans
Josephine Beverly	Opelousas
Henry Brittain, Jr	New Orleans
Edward William Brooks	New Orleans
Rosa Eugenia Brown	Algiers
Samuel William Brown	New Orleans
Hollice Lucius Bryant	New Orleans
Stephen Elijah Bryant	New Orleans

Florence Burnette	Corner View
Ellen Louise Carter	Bourg
Mary Eliza Carter	Bourg
Nicholas Carter	Napoleonville
Harriet Chapman	New Orleans
Raymond Alphonse Clark	New Orleans
Richard Henry Clay	Algiers
Thomas Columbus	New Orleans
Thomas Columbus, Jr	New Orleans
Carazine Curtis	New Orleans
Paul Deggs	Belle Alliance
Josephine Estis	New Orleans
Julia Featherstone	New Orleans
Willie Folse	New Orleans
Easter Gallagher	New Orleans
Ceolya Grandison	New Orleans
Ethel Martha Griffin	New Orleans
Almeda Grimes	New Orleans
Lillie Annie Herrara	New Orleans
Ruth Holmes	New Orleans
Carrie Bryant Hubbs	New Orleans
Louisiana Jackson	New Orleans
Lillian James	New Orleans
Ruth Jarvis	New Orleans
Addie Elizabeth Johnson	New Orleans
Cora Johnson	New Orleans
Corinne Joseph	New Orleans
Fernand Justilien	New Orleans
Alice Knockom	Belle Alliance
Benjamin Holbrooke Kyzer	New Orleans
Florida Lagarde	Lafourche Crossing
Paul Arthur Landix	Belle Alliance
David Daniel Lawson	New Orleans
Clarence Le Boueff	New Orleans
Emile Dennis Lee	New Orleans
Mattie Levy	Monroe
Rosalind Lewis	New Orleans

Susie Lewis	St. Charles
Edouardo Martinez	Pensacola, Fla
Patricio Martinez, Jr	Pensacola, Fla
Arthur Lee Matthews	Algiers
Frank Edward Matthews	Algiers
Charles Milburn	New Orleans
James Mills	Morgan City
Edward Wade Mitchell	New Orleans
Alice Osborne	New Orleans
George Washington Osibin	Smoke Bend
Eugene Leon Oubre	New Orleans
Henry James Pearl	New Orleans
William M. Peeples	Pelham, Ga.
Joseph Petty	New Orleans
Maude Bethinia Peyton	New Orleans
Caroline Rebecca Pierce	New Orleans
John Wesley Pierce	New Orleans
Malborough Lawrence Pierce	New Orleans
Samuel Isaiah Piercy	New Orleans
Lelia Prudhomme	New Orleans
Mary Prudhomme	New Orleans
Rosa Floretta Prudhomme	New Orleans
Mary Reed	New Orleans
Gloster Clanton Rounds	Gretna
Cornelia Robertson	Opelousas
Napoleon Ruffin	Algiers
Rosanna Signal	New Orleans
George Arthur Smith	New Orleans
Hurndon Smith	New Orleans
Lizzie Smith	Algiers
Matthew Ward Smith	Morgan City
Shepard Smith	Algiers
Samuel Nathaniel Stemley	Simsport
Alberta Augusta Story	New Orleans
James Ernest Sykes	Fairmount
Richard Douglass Thomas	Houma
Eli Thompson, Jr	Nachitoches

Mary Verret	St. Bernard
Lovy Victor	New Orleans
Emanuel Walker	Lavacca
Frank John Walker	New Orleans
James Ward	New Orleans
Alberta Webb	New Orleans
Cecilia Williams	New Orleans
Chrispin Williams	Morgan City
Lettie Williams	New Orleans
Katie Evalina Wright	New Orleans
James Roswell Young	New Orleans
Jethro Young	New Orleans

MINISTER'S CLASS.

Rev. Jackson Acox.
Rev. S. E. Bryant.
Rev. R. H. Clay.
Rev. Thos. Columbus.
Rev. F. B. Houston.
Rev. D. D. Lawson.
Rev. G. D. McGruder.
Rev. Chas. Milburn.
H. J. Pearl.
M. L. Pierce.
Rev. S. J. Piercy.
Rev. G. C. Rounds.
Rev. N. Ruffin.
Rev. M. W. Smith

HOWE INSTITUTE.

New Iberia.

Dora Allison	Centerville
Israel Bell	New Iberia
Louisa Boutte	New Iberia
Rosa Ella Brooks	Haasville
Olilla Brousard	New Iberia
Charles Richard Brown	New Iberia
William Bunner	New Iberia
Lena Burr	New Iberia
Edward Burr	New Iberia
Mary Bush	New Iberia
Cora Butler	New Iberia
Emily Carpenter	New Iberia
Lillie Casmier	St. Martinville
Julius Charles	New Iberia
Amelia Comeaux	New Iberia
Elizabeth Ann Cooper	New Iberia
Mary Jane Cooper	New Iberia
Lewis Davis	New Iberia
Anna Day	New Iberia
Benjamin Decuir	New Iberia
Hildrad Decuir	New Iberia
Charles Domanger	New Iberia
Ellis Evans	New Iberia
Fanny Evans	New Iberia
Sirena Feast	New Iberia
Victorian Fruget	Eunice
Richard Fwolkes	New Iberia
August Gerac	New Iberia
Edward Gerac	New Iberia

Louisa Ghort	New Iberia
James Henry Green	
Ned Green	Patterson
Regnia Green	New Iberia
Victoria Green	New Iberia
Ida Hayes	Randall
Cryspus Attucks Henderson	New Iberia
Fletcher Marsh Henderson	New Iberia
Josinia Ellen Henderson	New Iberia
Naomi Vallery Henderson	New Iberia
Ada Hernendez	Centerville
Alice Houston	New Iberia
Joseph James	New Iberia
Mary James	New Iberia
Bennie Jeneford	New Iberia
Eugene Johnson	New Iberia
William Johnson	New Iberia
Mathew Jones	New Iberia
David Joseph	New Iberia
Kinry Joseph	New Iberia
Urias Lawson	New Iberia
Viola Lawson	New Iberia
Pearly Lee	Belle Place
Joseph Livingston	New Iberia
Courtney Luckey	New Iberia
Julia Luckey	New Iberia
Marcellus Lyons	New Iberia
Joseph Martin	New Iberia
Lula Merritt	Thibodeaux
John Miller	Eunice
Usan Moore	Cameron
Healy Nelson	New Iberia
Albert Olevier	New Iberia
Isma Olevier	New Iberia
Roumley Olevier	New Iberia
Lebanon Overton	New Iberia
Lydia Placide	New Iberia

Harriet Placide	New Iberia
Walter Peters	New Iberia
Louis Randall	New Iberia
Everlena Randolph	Centerville
Charles Rawls	New Iberia
Felix Rawls	New Iberia
Joseph Reedom	New Iberia
Clifton Reynaud	New Iberia
Daisy Robertson	New Iberia
Benjamin Sanders	New Iberia
Frances Sanders	New Iberia
Cora Scott	New Iberia
Abraham Simon	New Iberia
Albertha Spencer	New Iberia
Garfield Solomon	New Iberia
Louisa Solomon	New Iberia
Alberta Smith	New Iberia
Arthur Stansbury	New Iberia
Clarence Stansbury	New Iberia
William Taylor	Berwick
Willie Thacher	New Iberia
Gloria Thibodeaux	New Iberia
Celestine Warwick	Loreauville
Daisy Warwick	Loreauville
James Washington	Evergreen
Gansee Emanuel Washington	Arnaudville
Virginia Wesley	New Iberia
Arthur White	New Iberia
Benjamin White	New Iberia
Bertha White	New Iberia
Mable Annabelle White	New Iberia
Bessie Wiley	Foster
Clem Williams	New Iberia
Olevier Wilson	Berwick
Effie Wright	Berwick

LELAND ACADEMY.

Donaldsonville, La.

Eva Allen	Donaldsonville
Louella Ancoin	Bartow
Freddie Augusta	Donaldsonville
Norman Bailey	Donaldsonville
Thomas Barnes	Cofield
Lillia Ethel Boots	Burnside
Viola Brown	Burnside
Lethia Bryant	Donaldsonville
Andrew Cary	Donaldsonville
Lavinia Claiborne	Donaldsonville
Fellie Clarke	Donaldsonville
Izetta Clarke	Donaldsonville
Joseph Earl Clarke	Donaldsonville
Virginia Clarke	Donaldsonville
Doshie Coffee	Burnside
Breckenridge Condale	Donaldsonville
Olivia Daily	Barton
Albert Dave	Colomb
Emma Davis	Donaldsonville
Lottie Ellen DeMesme	Donaldsonville
Reginald Paul DeMesme	Donaldsonville
Lillie Denness	Donaldsonville
Martha Derry	Donaldsonville
Adele Dickerson	Donaldsonville
Adele Duncans	Donaldsonville
Chester Arthur Duncans	Donaldsonville
Johnnie Earl Ellis	Donaldsonville
James Falkin	Cofield
Alterre Francois	Donaldsonville

Edward Gibson	Donaldsonville
Percy Gibson	Donaldsonville
Lillie Gordon	Darrow
Edward Gray	McCall
Ulysses Simpson Grant Gray	Donaldsonville
Martha Grayham	Donaldsonville
Lottie Harris	Albemarle
Josephine Harrison	Donaldsonville
Irving Hayes	Donaldsonville
Lawrence Haynes	Darrow
Richard Haynes	Darrow
Cora Henderson	Hahnville
Oliver Hill	Cofield
Richard Hill	Smoke Bend
Benjamin Harrison Homer	Donaldsonville
Robert Houston	Barton
Lillie Jackson	Cofield
Arthur Jacobs	Darrow
Josephine Ellen Johnson	Donaldsonville
Augustus Jones	Donaldsonville
Carrie Jones	Donaldsonville
Louise Jones	Donaldsonville
Maggie Jones	Donaldsonville
Roena Jones	Donaldsonville
Laura Knott	Burnside
Johnnie Landry	Donaldsonville
Isaac Langs	Cofield
Victoria LaRoche	Donaldsonville
Claudia Le Blanc	Central
Joseph Le Blanc	Donaldsonville
Olivia Le Blanc	Donaldsonville
Verra Pearl Levy	Donaldsonville
Augustine Murray	Cofield
Waldwin Camile Martin	Donaldsonville
Adam Miller	Donaldsonville
Alfred Miller	Donaldsonville
Georgiana Milrow	Donaldsonville

Armatine Monroe	Donaldsonville
Adam Moxley	Darrow
Roscoe Dugas Moxley	Darrow
Felix Nicholas	Barton
Bentley Giles Nolan	Burnside
Beverly Augustus Osibin	Smoke Bend
Virginia Parent	Donaldsonville
Everline Pierce	Cofield
Ophelia Pierce	Cofield
Carrie Plenty	Burnside
Gurrie Plenty	Burnside
Mamie Josephine Powell	Cofield
Robert Ricard	Darrow
Pauline Richard	Cofield
Valence Riley	Darrow
Edwin Robinson	McCall
Walter Robinson	Darrow
Charlie Scott	Darrow
Victoria Sims	Donaldsonville
Albert Walter Smith	Darrow
Estella Smith	Darrow
Joseph Smith	Donaldsonville
Walter Solet	Donaldsonville
Malinda Stuart	Cofield
Estella Sullivan	Donaldsonville
Eddie Tereaud	Donaldsonville
Allen Terrance	Donaldsonville
Henry Thompson	Donaldsonville
Henrietta Toliver	Donaldsonville
Mary Toliver	Donaldsonville
Henrietta Turner	Barton
Willie Verrett	Donaldsonville
Cornelia Wafield	White Castle
Isaiah Washington	Donaldsonville
Floris Weber	Donaldsonville
Bertha White	Donaldsonville
Oscarine White	Donaldsonville
Arthur Williams	Donaldsonville
Lillie Ida Williams	Donaldsonville
George Wilson	Donaldsonville

NORTH LOUISIANA INSTITUTE.

Monroe, La.

Arthur Adams	Monroe
Cleveland Allen	Monroe
Gertrude Allen	West Monroe
William Anderson	Monroe
Ellie Armstid	Monroe
Katie Armstid	Monroe
Ruby Armstid	Monroe
Benjamin Barnes	Monroe
Obadiah Barnes	Monroe
Mark Blanks	Monroe
Bertha Bledsaw	Monroe
Alice Boyd	Mer Rouge
Bertha Brodie	Monroe
Henrietta Broomfield	Monroe
Celess Brown	Monroe
Farris Brown	Monroe
Frederick Brown	Monroe
Jonas Burton	Monroe
Richmond Burton	Monroe
Samuel Burton	Burton
Wiseman Dunn Burton	Burton
Eliza Jane Leila Butler	Monroe
James Butler	Monroe
Henry Bynum	Monroe
Edna Campbell	Monroe
Ella Cann	Monroe
Emma Cann	Monroe
Josephine Cann	Monroe
Robert Cann	Monroe

Lula Carson	Monroe
Frances Chambers	Monroe
Brownlow Cheatham	Monroe
Daisy Cheatham	Monroe
Laura Colley	Monroe
Nancy Cook	Monroe
Ulysses Cook	Monroe
Allie Craft	Swartz
Cora Cross	Monroe
Cyrus Darrington	Monroe
Lula Davis	Monroe
Marsella Davis	Monroe
Stonewall Jackson Dillard	Sinope
Trixie Doolittle	Monroe
Leonidas Francis Dunn	Monroe
Luther Ellis	Doss
Alice Fields	Monroe
Inis Fitz	Monroe
Bertha Florence	Monroe
Minnie Ford	Monroe
Julia Gardner	Monroe
Lillie Gardner	Monroe
Richmond Goin	Monroe
Lot Goins	Monroe
Estella Golston	Doss
Hobart Green	Monroe
Louis Green	Monroe
Rosena Green	Monroe
William Isa Green	Monroe
Matilda Greenberry	Crowville
Elizabeth Griggs	Monroe
Elvira Griggs	Monroe
Uriah Hall	Monroe
Simmons Hamilton	Monroe
Sarah Hardy	Monroe
Alberta Harris	Monroe
Carrie Harris	Monroe

Isom Harris	Monroe
Thomas Hays	Swartz
Irene Head	Monroe
Mary Jane Hester	Monroe
Marcus Hill	Monroe
Wright Hill	Monroe
Arnelle Hilton	Monroe
David Hodge	Monroe
Washington Howard	Monroe
Diley Hunter	Monroe
Minnie Hunter	Monroe
Belle Irvin	Monroe
Elizabeth Jackson	Monroe
Ollie Jackson	Monroe
Paul Jackson	Rayville
Silas Jackson	Rayville
Victoria Jefferson	Monroe
Alberta Jenkins	Monroe
Anna Jenkins	Monroe
Celess Jenkins	Monroe
Eddie Jenkins	Monroe
Lillie Orel Jenkins	Monroe
Willie Jenkins	Monroe
Olivia Jimerson	Monroe
Cacile Johnson	Monroe
Jensy Johnson	Monroe
Leila Johnson	Monroe
Lena E. Johnson	Lavacca
Rosa Johnson	Monroe
Mabel Jones	Monroe
Nettie Jones	Monroe
Ruth Jones	Monroe
Orel King	Monroe
Willie King	Monroe
Catherine Carry Larkin	Lamar
Ida Larkin	Crowville
Irene Marx	Monroe

Joseph McCanse	Collinston
Pauline McClain	Girard
Rosa Lee McClain	Girard
Irene Mickens	Monroe
Luollie Miles	Monroe
Doctor Miller	Oak Ridge
Elnora Minneweathers	Monroe
Herbert Minneweathers	Monroe
Harrison Mitchell	Monroe
Mary Hestine Mitchell	Monroe
Sebastian Mitchell	Monroe
Adelee Nelson	Monroe
Rosena Nelson	Monroe
Oscar Nemmer	Monroe
Ellen Nicholson	Monroe
Gillie Nicholson	Mer Rouge
Lee Ray Nicholson	Monroe
Charley Oliver	Monroe
Parelee Peevy	Monroe
Eugenia Petterson	Girard
Jennie Petty	Monroe
Anna Pittman	Monroe
Leanna Pittman	Monroe
Lemmy Pittman	Monroe
Mamie Pittman	Monroe
Minnie Pittman	Monroe
Bessie Ponce	Monroe
Bessie Powell	Monroe
Columbus Powell	Monroe
Savannah Richardson	Monroe
Martha Jane Robinson	Rayville
Enoch Rogers	Mer Rouge
George Rogers	Monroe
Robertie Russell	Monroe
Willie Russell	Monroe
Kaliski Sampson	Monroe
Sallie Scott	Monroe

Linn Sharper . . . . . Monroe
Caroline Sherman . . . . . Monroe
Nedie Sherman . . . . . Monroe
Sarah Sherman . . . . . Monroe
Willie Frederick Sherman . . . . . Monroe
Clemose Smith . . . . . Monroe
Irene Smith . . . . . Monroe
John Spotswood . . . . . Monroe
Marietta Spotswood . . . . . Monroe
Malinda Stephens . . . . . Girard
Lorene Stoball . . . . . Monroe
Carrie Taylor . . . . . Monroe
Henry Taylor . . . . . Monroe
Jessie Thompson . . . . . West Monroe
Loretta Thompson . . . . . Monroe
Minnie Thompson . . . . . Mer Rouge
Hallie Townsend . . . . . Monroe
Malinda Turner . . . . . Monroe
Matilda Turner . . . . . Monroe
Charley Tyler . . . . . Monroe
Ivory Vickus . . . . . Monroe
L. L. Virgil . . . . . Illawana
Hattie Walker . . . . . Monroe
Louise Walker . . . . . Monroe
Irene Warner . . . . . Monroe
James Wright Warner . . . . . Monroe
Jesse Warren . . . . . Monroe
Viola Warren . . . . . Monroe
Thomas Washington . . . . . Doss
Robert White . . . . . Monroe
Allie Williams . . . . . Colliston
Jacinth Williams . . . . . Monroe
Joseph Williams . . . . . Monroe
Lula Williams . . . . . Monroe
Jessie Wilson . . . . . Monroe
Willie Wilson . . . . . Monroe
Caroline Wimberly . . . . . Monroe
Christine T. Wimberly . . . . . Monroe
Rosa Windham . . . . . Monroe
Robert Winn . . . . . Monroe

RUSTON INSTITUTE.

Ruston, La.

Georgia Aikens	Weston
Charlie Allen	Ruston
Ollie Allen	Ruston
Willie A. Ashley	Dubach
Maria Bedford	Ruston
Minnie Been	Ruston
Ethel Bonner	Ruston
Lenora Bonner	Ruston
Louis Bonner	Ruston
Eddie Booker	Ruston
Anna Bradford	Vernon
Cora Bradford	Vernon
Doe. M. Brown (Rev.)	Ruston
Laura Brown	Ruston
Minnie Brown	Ruston
Willie Brown	Quitman
Selena Buggs	Summerfield
Emma Burton	Ruston
Rosa Burton	Ruston
Lennie J. Burton	Ruston
Wright Cassey	Boatner
Floyd Caver	Downsville
Henry L. Caver	Downsville
Jemsha Caver	Downsville
Lou Ella Clark	Spearsville
Benjamin Cooper	Ruston
Lenora Cooper	Ruston
Maralia Darby	Downsville
King David	Vining's Mill

Eddie Davis . . . . . Tilman
Lawson Davis . . . . . Tilman
Louvinia Davis . . . . . Ruston
Mit Dismuke . . . . . Upland
Cleveland Dunbar . . . . . Ruston
Della Dunbar . . . . . Ruston
Laura Dunwood . . . . . Ruston
Narcise Ethage . . . . . Ruston
Wiley Ettrice . . . . . D'Arbonne
Patlee Everett . . . . . Mosley's Bluff
Dora L. Garr . . . . . Ruston
John Gipson . . . . . Sumter
Lewis Gipson . . . . . Sumter
Senobia Gipson . . . . . Tilman
Anna Givens . . . . . Knowles
Lizzie Givens . . . . . Knowles
Mattie D. Gray . . . . . Summerfield
Ada Hammice . . . . . Ruston
Earnest Hanspard . . . . . Ruston
Mattie Hanspard . . . . . Ruston
Anna Harris . . . . . Macedonia
Jaennie Harris . . . . . Ruston
James Harris . . . . . Brooklyn
Simon Harris . . . . . Ruston
Anna Harvey . . . . . Ruston
Charley A. Harvey . . . . . Ruston
Charley H. Harvey (Rev) . . . . . Ruston
James W. Harvey . . . . . Ruston
Mattie L. Harvey . . . . . Ruston
Jaennie Hayes . . . . . Mosley's Bluff
Eva Heddie . . . . . Ruston
Almeta Henderson . . . . . Mosley's Bluff
Albert Henry (Rev) . . . . . Ruston
Ethel Henry . . . . . Ruston
Jethro Henry . . . . . Ruston
Johnny Hicks . . . . . Ruston
Ollie Holman . . . . . Ruston

Kidd B. Holmes	Franks
Virginia Hopkins	Vernon
Abram Hughey	Ruston
David Jackson	St. Maurice
Elsie Jackson	Ruston
Felton Jackson	Vienna
Ida Jackson	Macedonia
Jemima Jackson	Cedarton
John E. Jackson	Cedarton
Delmar Jaggers	Downsville
Lena Jaggers	Downsville
Flossie A. Jefferson	Fulton, Ark
Willie Jenkins	D'Arbonne
Missouri Johnson	Ruston
Rosa Johnson	Ruston
Selena Johnson	Ruston
Willie B. Johnson	Stamps, Ark
Billy Jones	Knowles
Essie Jones	Knowles
Lydia B. Jones	Holland
Minnie Jones	Ruston
Avon King	Ruston
Minnie King	Ruston
Thommy King	Downsville
Tody King	Ruston
Van King	Ruston
Theotus Knighten	Liberty Hill
Columbus Lawson	Ruston
Alice Lewis	Ruston
Anna Lewis	Ruston
Arthur Lewis	Vienna
Bessie Lewis	Ruston
Elvie Lewis	Vienna
Helen Lewis	Ruston
Jordina Lewis	Ruston
Lizzie Lewis	Simsboro
Mem Lewis	Vienna
Ophelia Lewis	Vienna

Ruthy Lewis	Ruston
Sumter Lewis	Vienna
Tennessee Lewis	Vienna
Joe M. Madison	Frank
Raphert Madison	Weston
James Malone	Grigsby
Bettie Maryland	Vienna
Eugene Maryland	Vienna
Emma Mayfield	Ruston
Mate Mayfield	Ruston
Isaac McCarty	New Point
Janie McCreary	Mosley's Bluff
Lena McLane	Vienna
Sallie Minniefield	Summerfield
Sammy Missouri	Ruston
Mary M. Monroe	Vernon
Alfred Moore	Liberty Hill
Gracie Moore	Ruston
Fanny J. Morgan	Ruston
Joseph Nash	St. Maurice
Mary E. Newton	Ruston
Anna L. Nicholson	Ruston
Minnie Oliver	Monroe
Marshall Outley	Cedarton
Laura Owens	Ruston
Doc Patterson	Ruston
Cassey Paul	Liberty Hill
John M. Pentecost	Vernon
Acy C. Peters	New Point
E. L. Phillips	Liberty Hill
Edgar A. Potts	Ruston
Zachariah Potts	Alto
Elsie Pratt	Vienna
Cebron Primmer	Ruston
Alonzo Rainey	Vienna
Rufus Rainey	Ruston
Bertha Rhone	D'Arbonne

Florence Runnell	Ruston
Mary Saunders	Ruston
Fanny May Shepherd	Ruston
Minnie Shepherd	Ruston
Viola Shepherd	Ruston
Ranny Sherman	Ruston
Alpha Lee Sims	Ruston
Amos Sims	Grigsby
Eliza Sims	Vernon
Margaret Sims	Vernon
Oscar Sims	Ruston
Peter J. Sims	Ruston
Sallie Sims	Vernon
Johnny A. Singleton	Ruston
Melvin Singleton	Ruston
Ernest Slatem	Ruston
Eva Slatem	Ruston
Ruby Slaughter	Ruston
Bettie Smith	Ruston
Ella Smith	Ruston
Mabel Smith	Ruston
Alex Sowls	Indian Village
Amelia Spivey	Arcadia
James Stringer	Franks
Farris Turner	Ruston
Quilla A. Turner	Ruston
Pearlie Wafer	Ruston
Robert Walker	Ruston
Effie J. Washington	Ruston
Eliza Washington	Ruston
Florence Washington	Ruston
Graves E. Washington	Ruston
Jasper R. Washington	Ruston
Mattie Washington	Cedarton
Ollie Washington	Ruston
Olly Washington	Cedarton
Alex Watson	Vienna

Charley West . . . . . Cotton Port
Carrie Wiley . . . . . Vernon
Clanton Wilkerson . . . . . Ruston
Emma Wilkerson . . . . . Sumter
Fanny Wilkerson . . . . . Ruston
Freddy Wilkerson . . . . . Ruston
Lula Wilkerson . . . . . Sumter
Mamie Wilkerson . . . . . Sumter
Dora Williams . . . . . Simsboro
James A. Williams . . . . . Ruston
Jason Williams . . . . . Ruston
Josie B. Williams . . . . . Ruston
Mattie M. Williams . . . . . Ruston
Rachel Williams . . . . . Simsboro
Robert Williams . . . . . New Point
John W. Willis. . . . . Vienna
Emma Wilson . . . . . Ruston
Mary Woods . . . . . Ruston
Willie Woods . . . . . Downsville
Mattie L. Wright . . . . . Ruston
Ada Zeigler . . . . . Eros

SUMMARY.

College	4
Normal and College Preparatory	62
Sub-Normal—New Orleans	105
Howe Institute	101
Leland Academy	106
Monroe Institute	181
Ruston Institute	189
Total	748

Chamberlain Hall.

COURSE OF STUDY.

NORMAL.

First Year.

First Term.	Second Term.
Algebra, Rhetoric, Physiology.	Algebra, Rhetoric, Physical Geography.

Second Year.

First Term.	Second Term.
Algebra, Latin, Physics.	Algebra (through Quadratics), Latin, Physics.

Third Year.

First Term.	Second Term.
Geometry, Latin, Physics.	Geometry (through Plane), Latin (completing 4 books Cæsar), Chemistry.

Fourth Year.

First Term.	Second Term.
Geometry (half of Solid), Latin (Cicero), Psychology, Laws of Teaching.	Arithmetic (review), Latin (completing 6 orations Cicero), Botany.

COLLEGE PREPARATORY.

Identical with Normal, except that Greek takes the place of Science in third and fourth years.

COLLEGE COURSE.

Freshman Year.—Latin, Greek, Geometry, Trigonometry.

Sophomore Year.—Latin, Greek, Analytical Geometry, Physics.

Junior Year.—Rhetoric, Logic, English Literature, Greek, Physics, Physiology, Astronomy.

Senior Year.—Psychology, Moral Science, Christian Evidences, History of Civilization, Political Economy, Chemistry, Geology.

Note.—These courses can not be completed in the time indicated without constant attendance and most diligent application.

MINISTER'S CLASS.

A course of instruction in Biblical Theology and Pastoral Duty is provided at the University for the benefit of Pastors. Advanced students in the College who contemplate entering full Theological Course are taught the elements of Hebrew and New Testament exegesis. This course will be enlarged according to demand.

DESIGN.

Leland University was founded in 1870, for the higher education of such men and women as desire to fit themselves for Christian citizenship, either as ministers, teachers or tradesmen. It is open to all persons who are fitted to enjoy its advantages, without distinction of race, color, or religious opinions. The University owes its existence to the late Holbrook Chamberlain, Esq., of Brooklyn, N. Y., who erected the buildings, assisted its management, and at his death left it the bulk of his property, about $100,000, as an endowment fund, the interest of which goes to the payment of teachers.

During the summer of 1899 a gift of $25,000 for additional endowment was made by Chas. M. Pratt, of Brooklyn, N. Y.

LOCATION.

The University is situated on St. Charles avenue, between Audubon Place and Audubon street, nearly opposite Audubon Park. No more beautiful or healthful location could be found in New Orleans, while its retirement from the crowded part of the city renders it peculiarly adapted to study.

University Hall is of brick, 100 by 80 feet, three stories above the basement. Here are the chapel, recitation rooms, library, museum, offices and rooms for the president, professors and male students, besides accommodations in the basement for industrial shops, printing-offices, etc.

Chamberlain Hall is also of brick, three stories high, 100 by 50 feet, in which are the rooms of the preceptress and lady teachers and the young lady pupils; also music-rooms, boarding, laundry, and industrial rooms for the girls. The grounds comprise four entire squares, or ten acres.

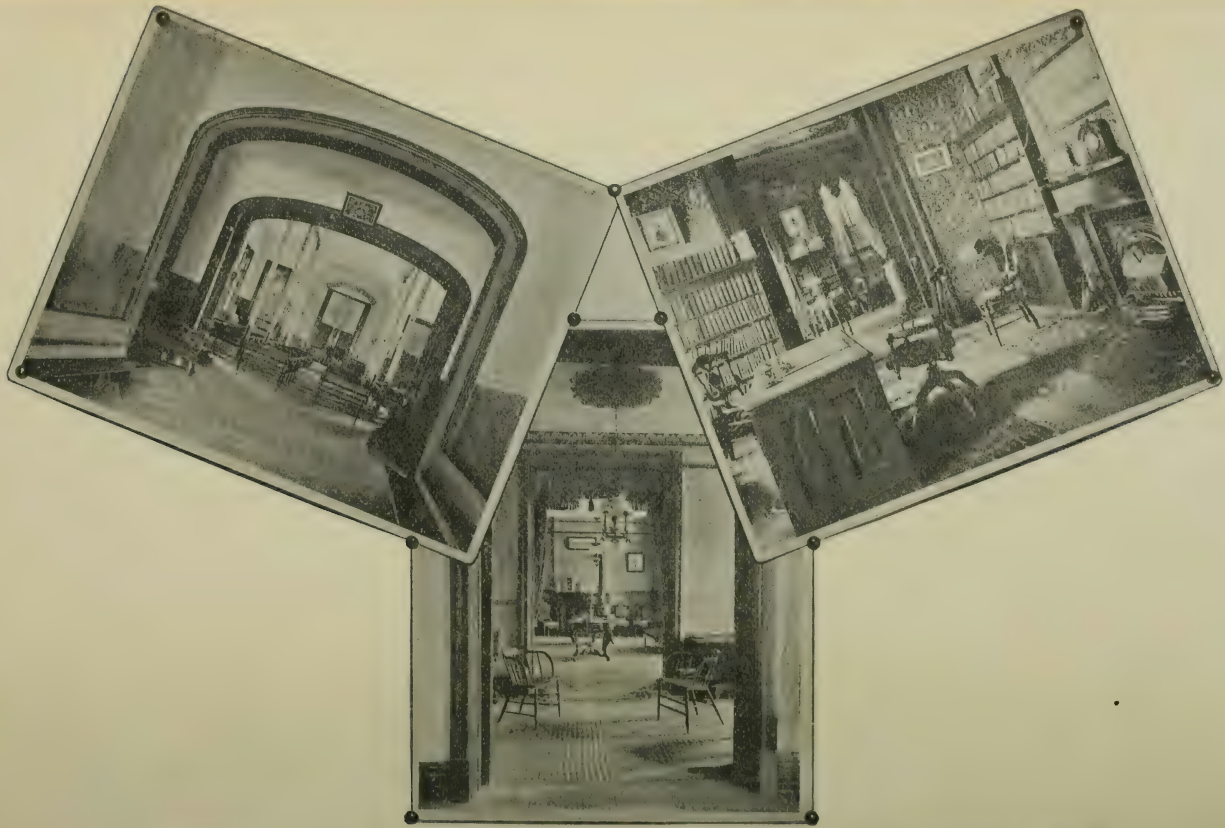

Chapel. Ladies' Reception-Room. President's Office.

The University has a library and reading-room, which is supplied with the leading journals and periodicals of the day.

There is a Literary Society, the "PHILOMATHEAN," composed of young men and young women, which holds weekly meetings for mutual improvement.

The students also constitute a recognized branch of the NATIONAL SOCIETY OF CHRISTIAN ENDEAVOR.

EXPENSES.

All Instruction, except in Instrumental Music, is free.

Board per month	$12.00
Incidental Expenses, for day scholars, per month	1.00
Instrumental Music, per month	3.00
Board and Tuition in Auxiliaries, per month	8.00
Total Expenses, when paid in advance	85.00
Total Expenses in Auxiliaries	60.00

All students are required to perform daily one hour of some form of manual labor under the direction of a teacher.

All monthly bills due the University are *due* in *advance*. No deduction for less than one-half month.

Rooms are furnished with bedstead, mattress pillows, and quilts, chairs, tables, washstand, mirror, bowl and pitcher.

Students should provide themselves with sheets and pillow-cases, and the necessary toilet articles, such as towels, brushes, etc. Young ladies should also be provided with waterproofs, rubber shoes, and umbrellas. They should also bring with them each one or two dark underskirts for every-day wear.

AUXILIARY SCHOOLS.

In order to encourage the organization of local schools for primary and grammar grade work, the University has made provision for taking under its charge auxiliary schools in the vicinity of New Orleans upon the following conditions:

1. That a property fairly valued at $2,000 shall be provided by the trustees and kept in repair by them, with taxes, insurance, and incidental expenses paid.

2. That the tuitions, to the amount of at least $1 per month for each pupil, be reported and paid to the University before the 5th of each school month.

3. That the course of study prepared by the Leland Faculty for use in preparatory schools (or "Leland Academies") be adopted by the school, with such text-books as are from time to time prescribed.

4. The teachers of the school are to be appointed by us in consultation with the trustees of the school, and their names will appear as members of our faculty. Their salaries are to be paid by the University on terms which may be agreed upon, to be adjusted with reference to the apparent needs and probable income of the school.

5. Graduates of the school will be received into the regular normal classes of the University without examination. The best scholar in each graduating class will receive from the University a prize of $1 per month deducted from his first term bill, and the second best scholar will receive a prize of 50 cents per month in the same year.

HOWE INSTITUTE.

The first auxiliary of Leland University was established at New Iberia, La., in 1890, for preparatory and grammar-school work.

The sons of Peter Howe, of Wenona, Ill., out of filial regard for the wishes of their revered father, have placed that beautiful property under the control and management of the President of the University.

At the head of this institution has been placed PROF. JONAS HENDERSON, A. M., who filled the chair of History and Mathematics in the University for nine years. His ability as a teacher is well and widely known. Mrs. Rebecca J. Henderson, a normal graduate of Leland University, is matron of the boarding department.

LELAND ACADEMY.

In November, 1893, the Trustees of the Slater High School at Donaldsonville, La., made application for acceptance as an auxiliary school, under the name of Leland Academy, and it was accepted by our Board.

The principal, PROF. S. S. GRAY, is a graduate of our normal department, and the school gives promise of success and usefulness.

MONROE ACADEMY.

Early in 1898, the Industrial High School at Monroe, La., was admitted to affiliation with us, having given satisfactory evidence of ability to meet our prescribed conditions. The Trustees have shown commendable enterprise in securing a valuable property for the school, and good work is being done.

PROFESSOR PRUITT is highly esteemed as an able man and a good teacher, and Mrs. Pruitt, of the class of 1898, was the first lady to receive the degree of A.B. from Leland University.

RUSTON INSTITUTE.

In 1900 the Ruston Normal and Academic Institute, at Ruston, La., was accepted as an auxiliary school, according to the conditions prescribed in the catalogue. Its principal, PROFESSOR POWELL, is a graduate of the College Department of the University of the class of 1899. He is an excellent scholar, an able and efficient teacher, and is pushing the work of the school with energy and success.

OTHER ACADEMICAL SCHOOLS.

Other schools of similar grade in the State, whose principals are graduates of the Normal Department of the University, report the following enrollment for the year:

Alexandria, Warner R. Wright, Principal.	191
Baton Rouge, Jas. L. Crossly, A.B., Principal. . . .	240
Cheneyville, W. G. Thomas, Principal	148
Shreveport, William Hicks, Principal	252
Opelousas, Moses Bordelon, Principal	88
Total	919

NOTES.

The college year regularly begins on the first Wednesday of October, and closes on the second Wednesday of May.

All communications and all checks or money-orders should be made to the President of the University.

The summer post-office addresses of the Faculty are as follows:

Rev. R. W. Perkins, Ph.D., Lock Haven, Pa.

G. H. Felton, M.D., Granville, Mass.

Mrs. E. C. Mitchell, Bath, N. Y.

Miss Laura F. Parker, Concord, N. H.

Miss M. Alice Shepherd, Penn Yan, N. Y.

Miss Josephine I. Davis, corner of Ninth and Wyandotte streets, Kansas City, Mo.

Prof. Jonas Henderson, New Iberia, La.

Prof. William M. Pruitt, Monroe, La.

Prof. S. S. Gray, New Orleans and Bernice, La.

Prof. I. S. Powell, Ruston, La.

Other members of the Faculty may be addressed in care of the University, or of the principals of the Academies.

uH
02

Gift Order
LIBRARY
UNIVERSITY OF ILLINOIS

CATALOGUE

OF

LELAND UNIVERSITY

THIRTY-SECOND YEAR.

1901-1902.

LELAND UNIVERSITY

CATALOGUE

OF

LELAND UNIVERSITY

THIRTY-SECOND YEAR.

1901-1902.

NEW ORLEANS, LA.
PUBLISHED BY THE UNIVERSITY.
1902.

NEW ORLEANS:
T. H. THOMASON, PRINTER.
1902.

OFFICERS OF THE BOARD.

JOHN HUMPSTONE, D.D. . . . . PRESIDENT
291 Ryerson Street, Brooklyn, N. Y.

REV. JOHN MARKS . . . . . VICE-PRESIDENT
930 Felicity Street, New Orleans.

REV. C. V. EDWARDS . . . . . SECRETARY
St. Charles Avenue and First Street, New Orleans.

CHARLES FRAZIER, ESQ. . . . . TREASURER
93 Nassau Street, New York.

EXECUTIVE COMMITTEE.

PRES. R. W. PERKINS, Ph.D., Chairman.

HON. GEO. S. DODDS,
HON. DON A. PARDEE,
REV. JOHN MARKS,
HON. T. J. WOODWARD.
A. T. TERRY, ESQ.,
PROF. L. W. WILKINSON,
REV. C. V. EDWARDS.

FINANCE COMMITTEE.

JOHN HUMPSTONE, D.D., Chairman.

C. M. PRATT, ESQ.,
W. M. HASTINGS, ESQ.,
W. C. P. RHOADES, D.D.,
LOUIS W. SLOCUM, ESQ.,
C. E. DINGEE, ESQ.,
E. E. CHIVERS, D.D.,
CHARLES FRAZIER, ESQ.,
HIRAM HUTCHINS, D.D.

THE BOARD OF TRUSTEES.

Class I—Term Expires 1903.

Hon. Joseph A. Breaux.....New Orleans, La.
Rev. H. C. Cotton .....Belle Alliance, La.
Wm. M. Hastings, Esq.....Brooklyn, N. Y.
John Humpstone, D.D.....Brooklyn, N. Y.
John H. Ireland, Esq.....Brooklyn, N. Y.
Rev. John Marks .....New Orleans, La.
Rev. A. G. Moseley.....Evergreen, Ala.
C. Alex. Nelson, Esq.....New York City.
Hon. T. J. Woodward .....New Orleans, La.

Class II—Term Expires 1904.

E. E. Chivers, D.D.....Brooklyn, N. Y.
Charles E. Dingee, Esq.....Brooklyn, N. Y.
Rev. C. V. Edwards .....New Orleans, La.
William Howe, Esq.....New York City.
Rev. J. B. Livingston.....New Iberia, La.
Pres. R. W. Perkins, Ph.D.....New Orleans, La.
Charles M. Pratt, Esq.....Brooklyn, N. Y.
Rev. J. F. Purser.....Opelika, Ala.
Rev. James Roberson.....Darrow, La.

Class III—Term Expires 1905.

Hon. Geo. S. Dodds .....New Orleans, La.
Charles Frazier, Esq.....Brooklyn, N. Y.
Hiram Hutchins, D.D.....Brooklyn, N. Y.
Hon. Don. A. Pardee.....New Orleans, La.
W. C. P. Rhoades, D.D. .....Brooklyn, N. Y.
Rev. C. L. Roberts.....Cheneyville, La.
Louis W. Slocum, Esq.....New York City.
A. T. Terry, Esq.....New Orleans, La.
Prof. Levi W. Wilkinson, M.Sc.....New Orleans, La.

FACULTY AND INSTRUCTORS.

R. W. Perkins, A.M., Ph.D., President,
Psychology and Philosophy.

George H. Felton, A.M., M.D.
Natural Science and Mathematics.

Marcia Savage Mitchell,
Latin and English.

Alfred A. Newhall, A.M.,
Biblical Instruction.

Mrs. R. W. Perkins,
History and English.

Frank E. Burpee, A.B.,
Mathematics and Greek.

Alexander H. Brown, A.B.,
English Branches.

Amelia Roberson, A.B.,
English Branches.

Myrtie Shively,
Music.

William Hicks,
Instructor in Arithmetic.

Anderson Cheatham,
Instructor in Geography.

Adam Joseph Lagarde,
Instructor in Reading.

Rosabella Hopes,
Instructor in Arithmetic.

Emerson C. Rose,
Manual Training.

Mrs. H. B. Green,
Domestic Department.

Mrs. George H. Felton,
Librarian.

JONAS HENDERSON, A.M., Principal,
Howe Institute, New Iberia.

EUGENIA MCGULLEY,
Assistant.

SELENA JOSEPH,
Assistant.

——————————, Principal.
Leland Academy, Donaldsonville.

F. P. RICARD,
Acting Principal.

ALADDIN MARTIN,
Assistant.

ESTELLA BROWN,
Assistant.

ADA FRANK,
Assistant.

WILLIAM M. PRUITT, B.S., Principal,
Monroe Academy, Monroe.

MRS. W. M. PRUITT, A.B.,
Assistant.

MRS. MARY ANN COOK,
Assistant.

ISRAEL S. POWELL, A.B., Principal,
Ruston Institute, Ruston.

HARRIS HAMILTON,
Assistant.

MARTHA A. GOODWIN,
Assistant.

EURAL L. PHILLIPS,
Assistant.

HENRY L. CAVER,
Assistant.

WARNER R. WRIGHT, Principal,
Central Louisiana Academy, Alexandria.

ANNIE T. JACKSON,
Assistant,

MRS. WARNER R. WRIGHT,
Assistant.

EMMA ELSY,
Assistant.

ELIAS J. SIMMS, Principal,
Opelousas High School, Opelousas.

MRS. ELIAS J. SIMMS,
Assistant.

WILLIAM G. THOMAS, Principal,
Cheneyville Academy, Cheneyville

MRS. V. L. ROBINSON,
Assistant.

NELLIE V. LANDRY,
Assistant

PLAN AND PURPOSE OF THE UNIVERSITY.

Leland University was incorporated in 1870 under the provisions of the Act of the Legislature of Louisiana, which reads:

"The purposes and objects of this corporation are the establishment and maintenance of one or more Institutions of learning for the education, under Christian auspices, of young men and women, particularly for the training of preachers and teachers, and to receive donations of property for educational purposes." * * * "Inasmuch as the welfare of society, and not pecuniary gain, is the object of this corporation, * * * the Trustees shall not have power to encumber by mortgage the whole or any part of the property, nor to use the principal of any endowment funds for the current expenses of its work."

It is open to all persons who are fitted to enjoy its advantages, without distinction of race or religious opinions.

The University owes its existence to the late Holbrook Chamberlain, Esq., of Brooklyn, N. Y., who erected the buildings, assisted its management, and at his death left it the bulk of his property, about $100,000, as an endowment fund, the interest of which goes to the payment of teachers.

During the summer of 1899 a gift of $25,000 for additional endowment was made by Chas. M. Pratt, Esq., of Brooklyn, N. Y.

LOCATION.

The University is situated on St. Charles Avenue, between Audubon Place and Audubon Street, nearly opposite Audubon Park. No more beautiful or healthful location could be found in New Orleans, while its retirement from the crowded part of the City renders it peculiarly adapted to study.

University Hall is of brick, 100 by 80 feet, three stories above the basement. Here are the chapel, recitation rooms, library, museum, offices and rooms for the president, professors and male students, besides accommodations in the basement for industrial shops, printing offices, etc.

Chamberlain Hall is also of brick, three stories high, 100 by 50 feet, in which are the rooms of the preceptress and lady teachers and the young lady pupils; also music rooms, dining room and laundry. The grounds comprise four entire squares, or ten acres.

ORGANIZATION.

The University comprises the following Departments:

1. The College offers courses of study leading respectively to the degrees in Arts, Philosophy and Science, and is open to both sexes.

2. The College Preparatory is designed to fit students for college.

3. The Normal Department is designed to fit students for teaching and offers full instruction in pedagogy and practice teaching.

4. The Sub-Normal Department and Academies fit students for the Normal School.

5. Instrumental Music is thoroughly taught. Fifty lessons in Vocal Music, elementary principles and regular class practice, are given each year to all pupils.

6. The Manual Training Department comprises instruction in Carpentry, Scientific Gardening, and the Household Arts.

7. The Theological School offers two courses:

I. Full and regular Theological instruction for College graduates and those of equivalent attainments; and,

II. A Minister's course, carefully prepared for Pastors.

THE COLLEGE.

R. W. Perkins, A.M., Ph.D., President,
Psychology and Philosophy.

Geo. H. Felton, A.M., M.D.,
Mathematics and Science.

Marcia Savage Mitchell,
Latin and English.

Mrs. R. W. Perkins,
History and English.

Frank E. Burpee, A.B.,
Mathematics and Greek.

Emerson C. Rose,
Manual Training.

Myrtie Shively,
Music.

NAMES OF STUDENTS.

Graduate Students.

Alexander H. Brown, A.B. ..... New Orleans
Joseph S. Clarke, A.B ..... Baton Rouge
Charles S. Collins, A.B ..... Houma
Israel S. Powell, A.B. ..... Ruston
William M. Pruitt, B.S. ..... Monroe
Amelia Roberson, A.B ..... New Orleans
James D. Stewart, A.B ..... Gibsland

COLLEGE.

Senior Class.

Anderson Cheatham.....Tallien
William Hicks.....Shreveport
Adam Joseph Lagarde.....Lafourche Crossing

Freshman Class.

James Madison Foster.....New Iberia
Mary Lillie Rosabella Hopes .....Albemarle

THEOLOGICAL DEPARTMENT.

R. W. Perkins, A.M., Ph.D., President,
Church History and Theology.

Alfred A. Newhall, A.M.,
Biblical Interpretation and Homiletics.

Junior Class.

Charles Sebastian Collins, A.B.....Houma
William Hicks .....Shreveport

Ministers' Class.

Rev. Jackson Acox .....New Orleans
Rev. Edward Luke Brown .....New Orleans
Rev. Stephen Elijah Bryant.....New Orleans
Rev. Thomas Columbus.....New Orleans
Rev. Richard Henry Clay.....Algiers
Rev. John Henry Flemings .....Algiers
Rev. Frank Benjamin Houston.....New Orleans
Rev. Henry C. Johnson .....Moss Point, Miss.
Rev. David Daniel Lawson.....New Orleans
Rev. Joseph Arthur Lawson .....Houston, Tex.
Rev. Charles Milburn.....New Orleans
Henry James Pearl.....New Orleans
Isaac Haywood Perkins.....Port Hudson

Marlborough Lawrence Pierce ..... New Orleans
Rev. Samuel Elijah Piercy ..... New Orleans
Rev. Gloster Clanton Rounds ..... Gretna
Rev. Napoleon Ruffin ..... Algiers
Rev. Edward David Simms ..... New Orleans
Rev. Oncy Funston Smith ..... Fairmount
Rev. Joseph Talbot ..... New Orleans
Rev. Ezekiel Samuel Terry ..... Hahnville
Rev. George Washington Tony ..... New Orleans
Rev. John Walter Wiggins ..... New Orleans
Rev. Rodney Wallace Williams ..... New Orleans

Special.

Ambrose Harris ..... Memphis, Tenn.

COLLEGE PREPARATORY, NORMAL AND SUB-NORMAL DEPARTMENTS.

R. W. Perkins, A.M., Ph.D., President,
Principles of Education and Ethics.

George H. Felton, A.M., M.D., Principal,
Mathematics, Science and Vocal Music,

Marcia Savage Mitchell, Preceptress,
Latin and English.

Mrs. R. W. Perkins,
History and English.

Frank E. Burpee, A.B.,
Mathematics and Greek.

Alexander H. Brown, A.B.,
English Branches

Amelia Roberson, A.B.,
English Branches.

Myrtie Shively,
Vocal and Instrumental Music.

Emerson C. Rose,
Manual Training.

WILLIAM HICKS,
Instructor in Arithmetic.

ANDERSON CHEATHAM,
Instructor in Geography.

ADAM JOSEPH LAGARDE,
Instructor in Reading.

ROSABELLA HOPES,
Instructor in Arithmetic.

Senior Class.

Archias Finnie ..... New Orleans
Elenora Victorine Kyzer ..... New Orleans
Angie Florence Lewis ..... New Orleans
Samuel Paul Nelson ..... Allentown
Gilbert Somers Perez ..... New Orleans
Elenora Sidonia Smith ..... New Orleans

Senior Middle Class.

Walter Roy Alston ..... New Orleans
Nancy Louise Bolden ..... Clarence
Bessie May Bonner ..... New Orleans
Isaiah Washington Bromon ..... Belle Alliance
Fanny Ellen Carroll ..... West Monroe
Lucy Jane Clark ..... Dubberly
Bertha Lancaster Finnie ..... New Orleans
Emily Birdie Flowers ..... New Orleans
Gertrude Corona Flowers ..... New Orleans
Hettie Beatrice Gardner ..... Monroe
Ada Hall ..... Fairmount
Lucinda Jones ..... New Orleans
Charles Alonzo Martin ..... Lecompte
Joseph Nicholas ..... Smoke Bend
Mary Jane Winter ..... New Orleans
Ottie Alberta Wright ..... New Orleans

Junior Middle Class.

James Bettis ..... New Orleans
Retta Estella Brooks ..... New Orleans
Enos Wilkins Brown ..... Thibodeaux
Isabella Brown ..... New Orleans
Charles Henry Bruens ..... New Orleans
James Arthur Matthew Burr ..... New Iberia
Maggie Cheatham ..... Tallien
Julia Eva Dejean ..... Elba
Henrietta Brownlow Dunn ..... Monroe
John William Gaines ..... Fairmount
Ida Lillie Gordon ..... Algiers
Moses Stroter Gordon ..... Algiers
William Gozey ..... Jena
Hannah Hagans ..... New Orleans
Aaron Hall ..... Fairmount
Edward Hall ..... Fairmount
Mildred Olivia Hamilton ..... Monroe
Josinia Ellen Henderson ..... New Iberia
Frank Benjamin Houston ..... New Orleans
Hattie Edith Hurley ..... New Orleans
Victoria Elizabeth James ..... New Orleans
Roberta Ann Johnson ..... New Orleans
Louisa Isabella Kyzer ..... New Orleans
Nathan Samuel Landix ..... Belle Alliance
Rosanna Lucile Moore ..... Belle Alliance
Joseph Walter Nelson ..... St. James
Lillie Rebecca Norris ..... Cheneyville
Nannie Beatrice Outtz ..... Monroe
Walter George Sneed ..... Donaldsonville
William Walter Solete ..... Donaldsonville
Selena Helen Washington ..... New Orleans
William Randolph Wills ..... New Iberia

Junior Class.

James Wilson Alexander.....Algiers
Joseph James Anderson.....Alexandria
Rosa Eugenia Brown.....Algiers
Florence Burnette.....Corner View
Philip Leroy Cason.....Alexandria
Ellen Louise Carter.....Bourge
Hezekiah Carter.....Lumville
Reuben Ulysses Clark.....Lecompte
Apollonia Ellen Cole.....Bunkie
Corazine Curtis.....New Orleans
Celina Cutno.....Darrow
Sarah Elizabeth Dickens.....Evergreen
Christina Antoinette Ducongé.....New Orleans
Julia Featherstone.....New Orleans
Sarah Gordon.....New Orleans
Lewis Henderson Harris.....Simsport
Joseph Harry James.....Evergreen
Lillian James.....New Orleans
Ruth Jarvis.....New Orleans
Cora Lottie Johnson.....New Orleans
Celestine Beatrice King.....Crowley
Benjamin Holbrook Kyzer.....New Orleans
Paul Arthur Landix.....Belle Alliance
David Daniel Lawson.....New Orleans
Patricio Martinez, Jr.....New Orleans
Edworder Lillian Norris.....Woodworth
George Washington Osibin.....Smoke Bend
Maud Bethinia Peyton.....New Orleans
James Lincoln Randall.....Alexandria
Ruth Malinda Robinson.....New Iberia
Joseph Russell.....New Orleans
Eli Thompson, Jr.....Natchitoches
Chrystal Owens Vandyke.....Bunkie
William Williams.....Rapides

SUB-NORMAL DEPARTMENT.

Octavia Adams.....Odenburg
Katie Alfred.....New Orleans
Gertrude Allen.....New Orleans
Helen Sara Allen.....New Orleans
Matilda Allen.....New Orleans
Evangeline Alston.....New Orleans
Theresa Anderson.....New Orleans
Artemise Antoine.....New Orleans
John Arnaud.....New Orleans
Lelia Babin.....New Orleans
Octavia Lizzie Banks.....New Orleans
Agnes Barkley.....New Orleans
Leontine Bartholomew.....New Orleans
Carolina Bell.....Key West, Fla.
Joseph Clement Ben.....West Baton Rouge
Amy Berge.....New Orleans
Amelia Bettis.....New Orleans
Harriet Bird.....New Orleans
Anthony Bissant.....New Orleans
Fred Swarec Boote.....New Orleans
Henry Benjamin Brittain, Jr.....New Orleans
Edward William Brooks.....New Orleans
Frederick Vincent Brooks.....New Orleans
Henry Brown.....Algiers
Samuel William Brown.....New Orleans
Hollice Lucius Bryant.....New Orleans
Hannah Burnette.....Corner View
Wheelock Campfield.....New Orleans
Mary Eliza Carter.....Bourge
Harriet Chapman.....New Orleans
Emma Cheatham.....Monroe
Ida Chestnut.....New Orleans
Edward Paul Columbus.....New Orleans

Thomas Columbus, Jr. . . . . New Orleans
Charles Clark . . . . . New Orleans
Elizabeth Dedee Clark . . . . . New Orleans
Raymond Alphonso Clark . . . . . New Orleans
Richard Henry Clay . . . . . Algiers
Rose Courtney. . . . . Tallien
Ezerina Curtis . . . . . New Orleans
Leila Eliza Dale . . . . . New Orleans
Evelyn Lavinia Davis . . . . . New Orleans
Paul Deggs . . . . . New Orleans
David Darrow Dent . . . . . New Orleans
Dennis Devenaux . . . . . New Orleans
Stephen Joseph Wiley Duncan . . . . . New Orleans
William James Lazarus Emel . . . . . Gretna
William Folse . . . . . New Orleans
Ophelia Gertrude Francis . . . . . New Orleans
Esther Gallagher . . . . . New Orleans
Peter Gallagher . . . . . New Orleans
Ceolya Grandison . . . . . New Orleans
Ethel Martha Griffin . . . . . New Orleans
Mattie Hawkins . . . . . West Fork
Cora Arilena Henderson . . . . . New Orleans
Carrie Bryant Hubbs . . . . . New Orleans
Charles Ward Hunter . . . . . New Orleans
Louisiana Jackson . . . . . New Orleans
Lulu Cora Johnson . . . . . New Orleans
Carrie Patsey Jones . . . . . New Orleans
Irene Jones . . . . . New Orleans
Percy Jones . . . . . New Orleans
Corinne Beatrice Joseph . . . . . New Orleans
Ferdinand Justilian . . . . . New Orleans
Adeline Kenner . . . . . Donaldsonville
Pauline King . . . . . New Orleans
Charles Sumner Kyzer . . . . . New Orleans

Florida Lagarde ..... Lafourche Crossing
Pearl Bertha Lawson ..... New Orleans
Clarence LeBoueff ..... New Orleans
Emile Dennis Lee ..... New Orleans
Susie Lewis ..... New Orleans
Daisy Jessie Lloyd ..... New Orleans
Roberta Ida Belle Lowey ..... New Orleans
Laura Mary Madiner ..... New Orleans
Arturo Martinez ..... New Orleans
Edouardo Martinez ..... New Orleans
Arthur Lee Matthews ..... Algiers
Frank Edward Matthews ..... Algiers
Glascoe Matthews ..... Algiers
Lucy McDonald ..... New Orleans
Edward Wade Mitchell ..... New Orleans
Ruth C. Norris ..... New Orleans
Alice Osborne ..... New Orleans
Eugene Leon Oubre ..... New Orleans
Henry James Pearl ..... New Orleans
William Peeples ..... Pelham, Ga.
Caroline Rebecca Pierce ..... New Orleans
Samuel Elijah Piercy ..... New Orleans
Arlie Albertine Priestley ..... New Orleans
Ophelia Porter ..... New Orleans
Randolph Porter ..... New Orleans
Mary Prudhomme ..... New Orleans
Rosa Floretta Prudhomme ..... New Orleans
Mary Reed ..... New Orleans
Octave Refuge ..... Algiers
Nancy Elvina Richards ..... New Orleans
Herbert Nelson Roberson ..... New Orleans
Ethel Valeria Ross ..... New Orleans
Samuel St. Claire Sanford ..... Grace, Miss.
Julia Sawyer ..... New Orleans

Rosanna Signal.....Westwego
Isaiah Hillious Simms.....New Orleans
Columbus Smith.....Fairmount
Dempsey Smith.....Fairmount
Lizzie Smith.....Algiers
Samuel Nathaniel Stemley.....Simsport
Alberta Augusta Story.....New Orleans
James Ernest Sykes.....Fairmount
Carrie Eva Taylor.....Monroe
Richard Douglass Thomas.....Houma
Mary Odile Verret.....St. Bernard
Emanuel Walker.....Lavacca
Frank John Walker.....New Orleans
Julia Elizabeth Walker.....Odenburg
James Ward.....New Orleans
James Edward Washington.....Bunkie
Darthular Wells.....Nita
Journey William White.....Paducah, Ky
William Harrison White.....New Orleans
John Walter Wiggins.....Houston, Tex.
Lillie Elizabeth Wilkins.....New Orleans
Bessie Williams.....New Orleans
Chrispin James Williams.....Morgan City
Mary Virginia Williams.....New Orleans
Olive Williams.....New Orleans
Stella Laura Williams.....New Orleans
Andrew Willis.....Hahnville
Albert Workman.....New Orleans
Katy Evalina Wright.....New Orleans
Jethro V. Young.....New Orleans

HOWE INSTITUTE.

New Iberia, La.

Clara Abrams.....New Iberia
Henry Agobert.....New Iberia
Emma Anderson.....New Iberia
John Belle.....Lake Charles
Lawrence Blackman.....New Iberia
Matthew Bowles.....New Iberia
Charles Richard Brown.....New Iberia
Grant Brown.....Washington
Anna Buckley.....New Iberia
William Bunner.....New Iberia
Mary Bush.....New Iberia
Lena Burr.....New Iberia
Eddie Burr.....New Iberia
Emily Carpenter.....New Iberia
Anna Castillo.....New Iberia
Rosa Chagois.....New Iberia
Samuel Chagois.....New Iberia
Herbert Chagois.....New Iberia
Armogene Chagois.....Crowley
Joseph Coleman.....New Iberia
Frank Collins.....New Iberia
Amelia Comeaux.....New Iberia
Victoria Leonie Cooper.....New Iberia
Beulah Cooper.....New Iberia
Mary Jane Cooper.....New Iberia
Henry Comor.....New Iberia
Rosembere Daniel.....New Iberia
Anna Day.....New Iberia
Louis Davis.....New Iberia

Ben Decuir.....New Iberia
Wallace Decuir.....New Iberia
Augustus Denton.....New Iberia
Gus Denton.....New Iberia
Cora Dreden.....Baldwin
Ellis Evans.....New Iberia
Fanny Evans.....New Iberia
Serina Feast.....New Iberia
Levi Ford.....New Iberia
Josephine Francis.....New Iberia
Irving Francis.....New Iberia
Reginia Green.....New Iberia
James Henry Green.....New Iberia
Charles Green.....New Iberia
Edward Gerac.....New Iberia
Nettie Giles.....New Iberia
Julia Giles.....New Iberia
James Gillard.....New Iberia
Nehemiah Goode.....Thibodeaux
Claud Harris.....New Iberia
Ida Hayes.....Randall
Naomi Vallery Henderson.....New Iberia
Cryspus Attucks Henderson.....New Iberia
Fletcher Marsh Henderson.....New Iberia
John Hill.....New Iberia
Viney Hill.....New Iberia
Alice Houston.....New Iberia
Mary James.....New Iberia
Joseph James.....New Iberia
Kinry Joseph.....New Iberia
Sadie Johnson.....Lake Charles
Mary Johnson.....New Iberia
Onezephore Jones.....Breaux Bridge
Matthew Jones.....New Iberia

Alzena Junius.....New Iberia
Amanda Keller.....Lake Charles
Niagra Keller.....Lake Charles
William Kenney.....New Iberia
Bessie King.....New Iberia
Urias Lawson.....New Iberia
Pearly Lee.....New Iberia
Lou Nettie Livingston.....New Iberia
Joseph Livingston.....New Iberia
Courtney Luckey.....New Iberia
Julia Luckey.....New Iberia
Joseph Mallroux.....New Iberia
Pearly Magrue.....New Iberia
Joseph Martin.....New Iberia
Lula Merritt.....Thibodeaux
John Miller.....Eunice
Aspasie Mitchell.....Breaux Bridge
Robert Mitchell.....New Iberia
Edward Montegue.....New Iberia
Pearly Moore.....New Iberia
Curly Nora.....New Iberia
Effie Noel.....Arnaudville
Jefferson Burrell Obee.....New Iberia
Irma Olevier.....New Iberia
Albert Olevier.....New Iberia
Roumley Olevier.....New Iberia
Dudley Owens.....New Iberia
Corrella Owens.....New Iberia
Lydia Geneva Placide.....New Iberia
Harriet Placide.....New Iberia
Tillman Placide.....New Iberia
Benjamin Placide.....New Iberia
Louis Randall.....New Iberia
Everlena Randolph.....Centerville

Felix Rawls ..... New Iberia
Charles Rawls ..... New Iberia
Clifton Reynaud ..... New Iberia
Willie Robertson ..... New Iberia
Daisy Robertson ..... New Iberia
Bennie Saunders ..... New Iberia
Cora Scott ..... New Iberia
Mary Senegale ..... New Iberia
Ophelia Simms ..... New Iberia
Isaac Simmon ..... New Iberia
Abraham Simon ..... New Iberia
William Simon ..... New Iberia
Alberta Smith ..... New Iberia
Louisa Solomon ..... New Iberia
Alberta Spencer ..... New Iberia
Bertha Springfield ..... New Iberia
Beatrice Springfield ..... New Iberia
Arthur Stansbury ..... New Iberia
Clarence Stansbury ..... New Iberia
Willie Thatcher ..... New Iberia
William Thomas ..... New Iberia
Laura Thomas ..... New Iberia
Collins Walker ..... Marksville
Celestine Warwick ..... Loreauville
Daisy Warwick ..... Loreauville
Celemar Warwick ..... Loreauville
Virginia Wesley ..... New Iberia
Mable Annabelle White ..... New Iberia
Bertha White ..... New Iberia
Benjamin White ..... New Iberia
Clem Williams ..... New Iberia

LELAND ACADEMY.

Donaldsonville, La.

Israel Nicholas ..... Lutcher
Robert Ricard ..... Darrowville
Walter Robertson ..... Darrowville
Augustus Conway ..... Donaldsonville
Breckenridge Condall ..... Donaldsonville
Geo. Wilson ..... Donaldsonville
Victoria Grant ..... Darrowville
Maggie Jones ..... Donaldsonville
Frank Henderson ..... Sunshine
Cora Henderson ..... Hahnville
Joseph Francis ..... Donaldsonville
Edward Nelson ..... Donaldsonville
Edward Turand ..... Donaldsonville
Frederick Landry ..... Donaldsonville
Malvin Davis ..... Darrowville
Walter Osibin ..... Smoke Bend
Joseph Jones ..... Smoke Bend
Oscar Baptiste ..... Smoke Bend
Charles Scott ..... Darrowville
Allen Terrence ..... Donaldsonville
Lavinia Claiborne ..... Donaldsonville
Eva Allen ..... Donaldsonville
Victoria Simms ..... Donaldsonville
Walter Solet ..... Donaldsonville
Eugenia Gant ..... Donaldsonville
Nellie Sullivan ..... Donaldsonville
Mattie Gipson ..... Donaldsonville
Purcy Gipson ..... Donaldsonville
Edward Gipson ..... Donaldsonville

Earl Nelson	Donaldsonville
Alfred Miller	Donaldsonville
Harry Andrew	Darrowville
Alberta Miller	Donaldsonville
Pauline Richard	Donaldsonville
Ophelia Pierce	Cofield
Estella Brown	Darrowville
Malinda Stewart	Cofield
Valena Riley	Darrowville
Thomas Jordan	Dubberly
Denia Julien	Hohen Solm
Nellie Caldwell	Darrowville
Bertram Conway	Donaldsonville
Maimmie Powell	Cofield
Edward Kelly	Donaldsonville
Budell Johnson	Smoke Bend
Mande Ricard	Smoke Bend
Albion Ricard	Smoke Bend
Desiree Miller	Smoke Bend
Leon Melancon	Darrowville
Clarence James	Darrowville
Ida Frank	Belle Alliance
Viola Brown	Burnside
Ether Eston	Burnside
Isaiah Moore	Napoleonville
Richard Haynes	Darrowville
Arthur Williams	Donaldsonville
Henry Collins	Convent
Olittwa Fernandez	Belle Alliance
Lillie Allen	Belle Helene
Aladdin Martin	Barton
Estella Smith	Darrowville
Willie Porter	Belle Alliance
Cora Demesme	Belle Alliance

Edna Demesme ..... Belle Alliance
Violetta Dandridge ..... Belle Alliance
Henry Bibbs ..... Darrowville
Roscoe Johnson ..... Smoke Bend
Amanda Ricard ..... Smoke Bend
Valentine Lonque ..... Lagan
Nita Martin ..... Barton
Edward Johnson ..... Smoke Bend
Margaret Olivia .....
Purcy Curtis ..... Donaldsonville
Ernest Curtis ..... Donaldsonville
Eugene Jackson ..... Smoke Bend
Edmund Gray ..... McCall
Douglas Moxley ..... Darrowville
Adam Moxley ..... Darrowville
Izetta Clark ..... Donaldsonville
Virginia Clark ..... Donaldsonville
Birda Jones ..... Smoke Bend
Nettie Harris ..... Smoke Bend
Edward Bernard ..... Donaldsonville
Richard Hill ..... Smoke Bend
Henry Hill ..... Smoke Bend
Paul Martin ..... Barton
Theresa Materre ..... Belle Rose
Bertresa Robinson ..... Smoke Bend
Andrew Turner ..... Belle Alliance
John Robinson ..... Smoke Bend
Olivia Bush ..... Donaldsonville
Albert Dave ..... Colomb
Edwin Robinson ..... McCall
Gussie Nelson ..... Donaldsonville
Emma Nelson ..... Smoke Bend
Henry Bernard ..... Belle Alliance

MONROE ACADEMY.

Arthur Adams ..... Monroe
Maggie Adams ..... Monroe
Cleveland Allen ..... Monroe
William Anderson ..... Monroe
Zanie Applewhite ..... Oak Ridge
McNeely Armstid ..... Monroe
Ellis Armstid ..... Monroe
Ruby Armstid ..... Monroe
Amos Averett ..... Monroe
Hattie Barlow ..... Monroe
Frederick Bartlette ..... Monroe
Hattie Baldwin ..... Monroe
Henrietta Broomfield ..... Monroe
Beatrice Brown ..... Monroe
William Brown ..... Monroe
Wiseman Dunn Burton ..... Monroe
Samuel Burton ..... Monroe
Henry Bynum ..... Monroe
Ella Cann ..... Monroe
Robert Cann ..... Monroe
Josephine Cann ..... Monroe
Edna Campbell ..... Monroe
Julia Ann Cann ..... Logtown
Daisy Cheatham ..... Monroe
Frances Chambers ..... Monroe
Ellen Colbert ..... Columbia
Emma Colbert ..... Columbia
William Colbert ..... Columbia
Ferdinand Cook ..... Monroe
Nancy Cook ..... Monroe

Cora Cross.....Monroe
Allie Craft.....Monroe
Cyrus Darrington.....Monroe
Lula Davis.....Monroe
Hizar Davis.....Bonita
Juanita Davis.....Monroe
Nannie Deadman.....Doss
Stonewall Jackson Dillard.....Sinope
Cora Doctor.....Monroe
Trixie Doolittle.....Monroe
Francis Leonidas Dunn.....Monroe
George Duncan.....Monroe
Samuel Edwards.....Monroe
Limrod Edwards.....Monroe
Alice Fields.....Monroe
Bertha Florence.....Monroe
Julia Gardner.....Monroe
StellaGolson.....Doss
Richmond Goings.....Monroe
William Green.....Monroe
Emma Griffin.....Monroe
Rosena Green.....Monroe
Hobert Green.....Monroe
Minnie Griggs.....Monroe
Elizabeth Griggs.....Monroe
Elizabeth Green.....Monroe
George W. Green.....Milhaven
Carrie Harris.....Monroe
Uriah Hall.....Monroe
Alberta Harris.....Monroe
Cornelia Hamilton.....Monroe
Moses Hamilton.....Monroe
Ida Harris.....Monroe
Simmons Hamilton.....Monroe

Thomas Hayes.....Swartz
Washington Howard.....Lonewa
Fanny Hodge.....Monroe
Lillie Hudson.....Monroe
Willie Hunter.....Monroe
Belle Irvin.....Monroe
Lizzie Jackson.....Monroe
Ollie Jackson.....Monroe
Samuel Jefferson.....Monroe
Merda Jenkins.....Monroe
Celess Jenkins.....Monroe
Zillie Jenkins.....Monroe
Willie Jenkins.....Monroe
Victoria Jefferson.....Monroe
Pauline Jenkins.....Columbia
Olivia Jimerson.....Monroe
Rosa Johnson.....Monroe
Ada Johnson.....Monroe
Leila Johnson.....Monroe
Cacile Johnson.....Monroe
Benjamin Jones.....Monroe
Bessie Johnson.....Monroe
Jensy Johnson.....Monroe
Sarah Joseph.....Columbia
Willis Johnson.....Lonewa
Orel King.....Monroe
Samuel Kilgore.....Monroe
Helen Kilgore.....Monroe
Cora Kees.....Eden
Beatrice Lewis.....Monroe
Willie Ross Lewis.....Monroe
Pinkney Lewis.....Monroe
Tena Long.....Monroe
Arthur Long.....Monroe

Mary Ann Logan ..... Columbia
Irene Marx ..... Monroe
Herbert Manyweathers ..... Monroe
Elijah Mays ..... Monroe
Joseph McCanse ..... Collinston
Irene Mickens ..... Monroe
Harrison Mitchell ..... Monroe
Sebastian Mitchell ..... Monroe
Frances Hestine Mitchell ..... Monroe
Aaron Mitchell ..... Monroe
James Mitchell ..... Monroe
Ella Muse ..... Bosco
Lizzie Nelson ..... Monroe
Lacy Nelson ..... Monroe
Lydia Nelson ..... Monroe
Adelee Nelson ..... Monroe
Rosena Nelson ..... Monroe
Leroy Nicholson ..... Monroe
Cornelia Nicholas ..... Monroe
Robert Outz ..... Monroe
Limrod Perkins ..... Monroe
Elberta Perkins ..... Monroe
Jenny Petty ..... Monroe
Bessie Ponce ..... Monroe
John L. Reed ..... Monroe
Savannah Richardson ..... Monroe
George Rogers ..... Monroe
Curtis Robinson ..... Monroe
Roberta Russell ..... Monroe
William Sample ..... Monroe
Christopher Kaliski Sample ..... Monroe
Mary Lee Scales ..... West Monroe
Malinda Sharper ..... Monroe
Nedia Sherman ..... Monroe

Caroline Sherman ..... Monroe
Willie Frederick Sherman ..... Monroe
Clemose Smith ..... Monroe
Dukie Smith ..... Monroe
Irene Smith ..... Monroe
James Spencer ..... Monroe
Marietta Spottswood ..... Monroe
John Spottswood ..... Monroe
Matilda Turner ..... Monroe
Malinda Turner ..... Monroe
Emanuel Turner ..... Monroe
Josephine Vantley ..... Columbia
Ivory Vickus ..... Monroe
Robbie Belle Wallace ..... Monroe
Dartie Wade ..... Columbia
Irene Warner ..... Monroe
Ella Washington ..... Monroe
Jesse Warren ..... Monroe
Rebecca Washington ..... Monroe
Milus Westley ..... Monroe
Robert White ..... Monroe
Lucinda White ..... Ouachita City
Lula Williams ..... West Monroe
Orel Williams ..... Monroe
Bertha Wilson ..... Monroe
Joseph Williams ..... Monroe
Payne Wilson ..... Monroe
Willie Wilson ..... Monroe
Boyd Williams ..... Arcadia
Allie Williams ..... Collinston
Annie Wooten ..... Columbia

RUSTON ACADEMY,

Ruston, La.

Gertrude Allen ..... West Monroe
Sallie Ashley ..... Ruston
Charley Allen ..... Ruston
Lydda Allen ..... Ruston
Hattie Amos ..... Rochester
Jessie Anderson ..... Ruston
Thomas Andy ..... Vernon
Ellen Burks ..... Ruston
Caroline Burks ..... D'Arbonne
Willie Bedford ..... Ruston
Eston Bedford ..... Ruston
Allen Bedford ..... Ruston
Maria Bedford ..... Ruston
Innie Bradford ..... Ruston
Minnie Brown ..... Ruston
Emma Brown ..... Baton Rouge
Adline Brown ..... Ruston
Emma Burton ..... Ruston
Annie Bradford ..... Ruston
Cora Bradford ..... Ruston
John L. Bradford ..... Ruston
Minnie Been ..... Ruston
Cub. Brewster ..... Ruston
Robert Butler ..... Cadeville
James W. Cassey ..... Boatner
Lou Ella Clark ..... Speanville
Lenora Cooper ..... Ruston
Bettie Lee Cooper ..... Ruston
Benj. Cooper ..... Ruston

Henry L. Caver ..... Downsville
Floyd Caver ..... Downsville
Jerusha Caver ..... Downsville
Della Dunbar ..... Ruston
Willie C. Dunbar ..... Ruston
Edward Davis ..... Tilman
Savannah Dean ..... Ruston
Ada Davis ..... Ruston
Louis Davis ..... Ruston
Sallie Davis ..... Ruston
Mittie Elmore ..... Monroe
Narcis Ethage ..... Ruston
Senobia Gipson ..... Tilman
Mattie D. Gray ..... Summerfield
John A. Grand ..... Ruston
Ada Hammock ..... Ruston
Hart Hanspard ..... Calhoun
Mattie Hanspard ..... Ruston
Earnest Hanspard ..... Ruston
Charley Harvey ..... Ruston
Anna Harvey ..... Ruston
James Harvey ..... Ruston
Mattie Harvey ..... Ruston
Elbert Harvey ..... Ruston
James Harris ..... Brooklyn
Simon Harris ..... Ruston
Jeannie Harris ..... Ruston
Mattie Harris ..... Ruston
Kesiah Hawkins ..... Ruston
Fannie Hawkins ..... Ruston
Nettie Lizzie Hawkins ..... Ruston
Abron Hughey ..... Ruston
Ethel Henry ..... Ruston
Jethro Henry ..... Ruston

Fanny Hearne.....Rochester
Mary Henderson.....Ruston
Boyard Henderson.....Ruston
Almenta Henderson.....Ruston
Cora Belle Holand.....Ruston
Eva Holman.....Ruston
Olley Holman.....Ruston
Dee Hollis.....Knowls
Wm. Loraine Jones.....Sibley
Agnes Jones.....Sibley
George Jones.....Holland
Ida Jackson.....Jonesboro
Felton Jackson.....Vienna
Elsie Jackson.....Ruston
Jemima Jackson.....Ruston
John E. Jackson.....Ruston
Jossie Jackson.....Ruston
Charlotte Jackson.....Ruston
Fanny Jackson.....Ruston
Benj. Jackson.....Ruston
Grady Jackson.....Ruston
Anna Lee James.....Winnfield
James Jackson.....Ruston
Willie Johnson.....Ruston
James Johnson.....Trenton
Elijah Johnson.....Trenton
Elisha Johnson.....Trenton
Alvin Johnson.....Trenton
Sallie Kirk.....Mt. Lebanon
Minnie King.....Ruston
Todie King.....Ruston
Avor King.....Ruston
Benny King.....Ruston

Columbus Lawson ..... Ruston
Oneada Lawson ..... Ruston
Leola Lawson ..... Ruston
Anna Lawson ..... Ruston
Jerdina Lewis ..... Ruston
Eva Lewis ..... Vienna
Tennessee Lewis ..... Vienna
Sumla Lewis ..... Vienna
Elvie Lewis ..... Vienna
Helen Lewis ..... Ruston
Ruthy Lewis ..... Ruston
Maggie Maning ..... Ruston
Ira Maning ..... Ruston
Fanny J. Morgan ..... Ruston
Gilbert Mitchell ..... Ruston
Arby Mitchell ..... Ruston
Alfred Moore ..... Ruston
Mate Mayfield ..... Ruston
Auruna Mayfield ..... Ruston
Acy Mayfield ..... Ruston
Ethel Maybery ..... Ruston
Anna Madison ..... Ruston
George Martin ..... Ruston
Ellen Newton ..... Ruston
Jerdina Newton ..... Ruston
Minnie Oliver ..... Monroe
Elzie Owen ..... Ruston
Marshall Outly ..... Cedarton
Laura Owens ..... Ruston
Zacariah Potts ..... Alto
Acy C. Peters ..... Newport
Willie Pierce ..... Ruston
Lelia Pierce ..... Vernon
Tinny Pierce ..... Vernon

Thelbert Pierce.....Ruston
Katie Peevie.....Sibley
Clara Rasberry.....Ruston
Lillie May Rasberry.....Ruston
Filmore Runnell.....Ruston
Malmay Runnell.....Ruston
Daisy Spencer.....Ruston
Melvin Singleton.....Ruston
Ella Smith.....Ruston
Sydney Smith.....Ruston
Willie Smith.....Ruston
Mabel Smith.....Ruston
Bettie Smith.....Ruston
Nathaniel Smith.....Ruston
Willie Stephen.....Girard
Malindia Stephen.....Girard
Mary Sanders.....Ruston
Sallie Scott.....W. Monroe
Amelia Spivey.....Bell Grove
Essie Scott.....Ruston
Anna B. Singleton.....Ruston
Mattie M. Singleton.....Vernon
Hettie Thompson.....W. Monroe
Willie Thompson.....Bernice
Sarah Tooke.....Ruston
James Tooke.....Ruston
Farris Turner.....Ruston
Quilla Turner.....Vernon
Emma Wilkerson.....Sumpter
Clayton Wilkerson.....Sumpter
Lula Wilkerson.....Sumpter
Fanny Wilkerson.....Ruston
Mamie Wilkerson.....Sumpter
Elmore Wilson.....Ruston

Emma Wilson ..... Ruston
Willie Woods ..... Downsville
Mary Woods ..... Ruston
Clyde Williams ..... Calhoun
John H. Williams ..... Bernice
Mattie M. Williams ..... Ruston
Benny Witers ..... Ruston
Susie Wiltz ..... Sumpter
Pinkey Wiseman ..... Knowles
Everline Wright ..... Ruston
Ollie Washington ..... Ruston
Olley Washington ..... Cedarton
Robert Willey ..... Vernon
Gertrude Wright ..... Ruston

SEVENTH DISTRICT HIGH SCHOOL.

Opelousas, La.

Victor Biagas ..... Opelousas
Edgar Biagas ..... Opelousas
Benjamin Ballard ..... Opelousas
Willie Billy ..... Opelousas
Ciephus Boswell ..... Opelousas
Laurence Boswell ..... Opelousas
Robert Brown ..... Opelousas
Leonce Brown ..... Opelousas
Ella Brown ..... Opelousas
Ernest Comeaux ..... Marrow
Bella Campbell ..... Washington
Bertha Carrier ..... Lake Charles
Mary Jane Deshotille ..... Opelousas
Mary Ann Deshotille ..... Opelousas
Estella Deshotille ..... Opelousas

Ida Deshotille	Opelousas
Arnese Deshotille	Opelousas
Leos Denton	Opelousas
Marshall Ebispree	Opelousas
Julian Ebare	Opelousas
Viola Geron	Opelousas
Milrid Geron	Opelousas
Henry Geron	Opelousas
Caulwell Geron	Opelousas
John Henry	Jennings
Helen Hills	Opelousas
Loretta Hudson	Neita
Percy Irvin	Opelousas
George Irvine, Jr	Opelousas
Virginia Irvine	Opelousas
Rosa Irvine	Opelousas
Augusta James	Opelousas
Dorcas James	Opelousas
Percy James	Opelousas
Clarence Johnson	Opelousas
Arthur Johnson	Opelousas
Garfield Johnson	Opelousas
Benjamin King	Opelousas
Samuel Lewis	Opelousas
Bessy Lewis	Opelousas
Rosa Lewis	Opelousas
Edward Lumpkin	Opelousas
David Lark	Opelousas
Marshall Lark	Opelousas
Solomon Lark	Opelousas
Reather Lark	Opelousas
Nathan Loeb	Opelousas
Katie Moore	Opelousas
Spurgeon Moore	Opelousas

Samuel Moore ..... Opelousas
Richard Mitchell ..... Opelousas
Joseph Malveau ..... Opelousas
Anna Morris ..... Opelousas
Julia Mack ..... Opelousas
Lutha Mack ..... Opelousas
Cleveland Moore ..... Opelousas
Joseph Newman ..... Opelousas
Thomas Newman ..... Opelousas
Julius Nero ..... Opelousas
Lucille Newman ..... Opelousas
Belchie Paterson ..... Opelousas
Fredrich Piallet ..... Opelousas
Cora Robert ..... Opelousas
Rufus Rodolph ..... Opelousas
Baptiste Sonia ..... Rayne
Robert Smith ..... Opelousas
Eddie Smith ..... Morrows
Morris Simon ..... New Iberia
Albert Slater ..... Opelousas
Sophie Slater ..... Opelousas
Arthur Shorten ..... Opelousas
Lucille Shorten ..... Opelousas
Henderson Sias ..... Opelousas
Willie Tyler ..... Opelousas
Charlotte Wright ..... Opelousas
Albert Wright ..... Opelousas
Walter Williams ..... Cotton Port
Lucelia Williams ..... Neita
Archie Warner ..... Opelousas
Arthur Warner ..... Opelousas
Joshua S. Wilson ..... Opelousas
Viola Young ..... Opelousas
Bertha Young ..... Opelousas

CENTRAL LOUISIANA ACADEMY.

Alexandria, La.

Minnie Adams ..... Alexandria
John Allen ..... Alexandria
Mary Ambler ..... Pineville
Georgia Ambler ..... Pineville
Mary Anderson ..... Alexandria
Solomon Ashby ..... Alexandria
Celeste Ashby ..... Alexandria
Josephine Ashby ..... Alexandria
Beulah Barrett ..... Alexandria
Martha Barrett ..... Alexandria
Conrad Bassett ..... Alexandria
Lessie Beauregard ..... Alexandria
Adelia Beatty ..... Alexandria
Mariah Beatty ..... Alexandria
John Beatty ..... Alexandria
Viola Beatty ..... Alexandria
Sadie Blackburn ..... Alexandria
Beatrice Boardman ..... Alexandria
Alice Boardman ..... Alexandria
Ranson Brooks ..... Alexandria
Addie Boose ..... Alexandria
Georgia Brown ..... Alexandria
Henderson Brown ..... Alexandria
Webster Brown ..... Alexandria
Lennie Brown ..... Alexandria
Rachael Brown ..... Alexandria
Alfred Brown ..... Alexandria
Doretha Butler ..... Alexandria
Pansie Bush ..... Alexandria

Author Byrd ..... Alexandria
Carrie Carr ..... Woodsworth
Lillie Cash ..... Alexandria
Junior Clark ..... Alexandria
Edward Clark ..... Alexandria
Oscar Cheatham ..... Alexandria
Raphael Coleman ..... Alexandria
Daniel Coleman ..... Alexandria
Rosa Chopan ..... Alexandria
Belle Cornelius ..... Alexandria
Lawrence Curtis ..... Alexandria
Bertha Dennis ..... Alexandria
Ezekiel Dorsey ..... Melville
Eloise Dunford ..... Lecompte
Carry Edwards ..... Alexandria
William Edwards ..... Alexandria
Alex. Fay ..... Alexandria
Sallie Figgens ..... Alexandria
Andrew Figgens ..... Alexandria
Rosa Figgens ..... Alexandria
Louvinia Figgens ..... Alexandria
Esther Figgens ..... Alexandria
Joseph Figgens ..... Alexandria
Mary Frisby ..... Rapides
Ethel Gray ..... Alexandria
Samuel Greenhoward ..... Marksville
Adolph Griffen ..... Marksville
Adda Griffin ..... Marksville
Eliza Hall ..... Alexandria
Elijah Hall ..... Hadnot
Reason Hall ..... Rapides
Emily Hall ..... Alexandria
John Hall ..... Alexandria
Cecile Harris ..... Alexandria

Sadie Harris ..... Alexandria
Rosa Harris ..... Alexandria
Alice Henderson ..... Alexandria
Eloise H'En ..... Alexandria
Milton Hines ..... Alexandria
Thomas Hines ..... Alexandria
Isaiah Hines ..... Alexandria
Altonelle Hines ..... Alexandria
Mrs. Mary Hugely ..... Long Leaf
Bessie Humphrey ..... Alexandria
Timothy Hunter ..... Alexandria
William Hunter ..... Alexandria
Fred Jackson ..... Alexandria
Eugene Jackson ..... Alexandria
Jessie Jackson ..... Alexandria
Eunice Jackson ..... Alexandria
Carrie Jefferson ..... Alexandria
Kissiah Johnson ..... Alexandria
Estella Johnson ..... Alexandria
Ida Johnson ..... Alexandria
Dennis Johnson ..... Alexandria
Israel Johnson ..... Alexandria
Mathew Johnson ..... Alexandria
Annie Johnson ..... Alexandria
Florence Johnson ..... Alexandria
James Johnson ..... Alexandria
Warren Johnson ..... Alexandria
Frank Johnson ..... Alexandria
Willie Jones ..... Alexandria
Kattie Jones ..... Alexandria
James Jones ..... Alexandria
Andrew Jones ..... Alexandria
Normie Jones ..... Alexandria
Helen Kelso ..... Alexandria

Bertha Kelso.....Woodsworth
Georgia Kennedy.....Alexandria
Roberta Kilpatrick.....Alexandria
Emanuel King.....Mooreland
John King.....Alexandria
Alfred King.....Alexandria
Hulda Kraft.....Alexandria
Mary Lee.....Alexandria
Deborah Lee.....Alexandria
Rosa Lenard.....Alexandria
Alfred Lenard.....Alexandria
Victoria Lenard.....Alexandria
Golda Liggens.....Long Leaf
Fannie Lockwood.....Alexandria
Thomas Lockwood.....Alexandria
James Lovette.....Alexandria
Eloise Lewis.....Alexandria
Tennie Lyons.....Lake Charles
Adeline Mabin.....Lamora
Thomas Marshall.....Alexandria
Frankie Marye.....Alexandria
Anneatta McGraw.....Alexandria
Adelia McKay.....Alexandria
Esther McCoy.....Alexandria
Louella McKay.....Alexandria
Jennie McKay.....Alexandria
Frank McKay.....Alexandria
Emanuel McKay.....Alexandria
Sheldon McGlory.....Morrows
Newman Michael.....Alexandria
Horace Michael.....Alexandria
Alberta Morris.....Alexandria
Dulcie Norman.....Alexandria
Beatrice Norris.....Lemoria

Charles Norris ..... Lemoria
George Peace ..... Alexandria
Chester Peace ..... Alexandria
Sadie Pendleton ..... Alexandria
Maddie Pendleton ..... Alexandria
Bertha Philips ..... Alexandria
Adline Powells ..... Alexandria
Abie Porter ..... Alexandria
Clarence Porter ..... Alexandria
Anna Prothro ..... Alexandria
Herbert Prothro ..... Alexandria
James Purdy ..... Alexandria
Ella Randall ..... Alexandria
Joseph Randall ..... Alexandria
Irene Ross ..... Alexandria
Robert Semple ..... Alexandria
Eliza Simons ..... Alexandria
Eva Steward ..... Alexandria
Hazel Stroter ..... Alexandria
Sheldon Sullivan ..... Marksville
John Tapers ..... Alexandria
Joel Tarver ..... Alexandria
Daniel Tarver ..... Alexandria
John Tarver ..... Alexandria
Louisa Tarver ..... Alexandria
James Thomas ..... Alexandria
Nancy Thomas ..... Lecompte
Francis Thomas ..... Lecompte
Joseph Thomas ..... Alexandria
Elizabeth Vandyke ..... Alexandria
Cornelius Vaughns ..... Alexandria
Rachael Walker ..... Alexandria
Fannie Washington ..... Alexandria
Henry Washington ..... Alexandria

Louis Washington.....Alexandria
Virgie Weinburg.....Alexandria
Hilda Weinburg.....Alexandria
Lillian Weinburg.....Alexandria
Kattie Wells.....Alexandria
Julia Wells.....Alexandria
William West.....Alexandria
Beatrice Williams.....Alexandria
Edna Williams.....Alexandria
Carrie Williams.....Alexandria
Emanuel Williams.....Alexandria
Willie Williams.....Rapides
Maggie Wagner.....Woodsworth
Harriet Washington.....Rapides
Levy Washington.....Pineville
Henry Young.....Alexandria

CHENEYVILLE ACADEMY.

Cheneyville, La.

Matthew Armstead.....Cheneyville
Mary Adams.....Cheneyville
Horace Adams.....Cheneyville
Mentie Anderson.....Cheneyville
Mary Anderson.....Cheneyville
Frank Anderson.....Cheneyville
Thomas Anderson.....Cheneyville
James Anderson.....Cheneyville
Delia Anderson.....Cheneyville
Jacob Anderson.....Cheneyville
Felix Anderson.....Cheneyville
Mary Bowers.....Evergreen

Nancy Blackman ..... Cheneyville
Lawrence Blackman ..... Shreveport
Mary Burr ..... Cheneyville
Ralph Burr ..... Cheneyville
Elizabeth Baldwind ..... Cheneyville
Jennie Berrydon ..... Echo
Willie Brown ..... Cheneyville
Priscilla Beverly ..... Evergreen
Thomas Blackman ..... Cheneyville
Abraham Brown ..... Cheneyville
Mary M. Brown ..... Cheneyville
Lucinda Carlin ..... Cheneyville
Estella Crittle ..... Cheneyville
Dave Crittle ..... Cheneyville
Tllla Marteal Clark ..... Lecompte
Lenorah Chambers ..... Cheneyville
Henderson Chambers ..... Cheneyville
Ellen Chambers ..... Cheneyville
Eliza Carlin ..... Cheneyville
Lottie Carlin ..... Cheneyville
Henry Crittle ..... Cheneyville
Banks Cabot ..... Bennettville
Cecil Cheatham ..... Cheneyville
Steward Carter ..... Cheneyville
Dave Crocket ..... Cheneyville
Leon Cabot ..... Bennettville
Cheney Carter ..... Cheneyville
Ora Crittle ..... Cheneyville
John Collins ..... Moreland
James Carlin ..... Cheneyville
Edith Crittle ..... Cheneyville
Elizabeth Crittle ..... Cheneyville
Charlie Cooper ..... Moreland
Johnny Charleston ..... Cheneyville

Edward Deal	Cheneyville
Joseph Dabney	Cheneyville
Charles Dabney	Cheneyville
Jesse Dennis	Cheneyville
Walter Dodson	Cheneyville
Edward Dixon	Moreland
Virginia Deal	Cheneyville
Andrew Ferbish	Cheneyville
Rose Finney	Cheneyville
Mattie Grisby	Cheneyville
Scott Gibbs	Cheneyville
Cullie Glenn	Cheneyville
Rosa Guistand	Loyd
Lennie Godfry	Evergreen
Virginia Green	Cheneyville
Emma Hines	Cheneyville
Mary Hughly	Long Leaf
Rosa Holmand	Cheneyville
Mattie Hall	Cheneyville
Luella Havard	Cheneyville
Virginia Howard	Cheneyville
Rosa Jones	Lamourie
Walter Johnson	Cheneyville
Hannah Jones	Cheneyville
Edward Jones	Cheneyville
Florence Jones	Cheneyville
Virginia Jones	Cheneyville
Winnie Johnson	Cheneyville
Paul Johnson	Cheneyville
Carrie James	Cheneyville
Calvin James	Cheneyville
Mary Johnson	Cheneyville
Samuel Jefferson	Cheneyville
James Jefferson	Cheneyville

Celia Johnson.....Cheneyville
Arthur Jones.....Cheneyville
Arthur William Johnson.....Cheneyville
Sarah Jackson.....Cheneyville
Henry Jackson.....Cheneyville
Elnora Rhoda Keys.....Loyd
Pat Keary.....Bennettville
Laura Kimble.....Cheneyville
Clifton Kimble.....Cheneyville
Virginia Kimble.....Cheneyville
Harry Lavlais.....Cheneyville
Willie Lavlais.....Cheneyville
Rosa Lavlais.....Mansura
Martha Leary.....Cheneyville
James Lawson.....Cheneyville
Mary Murray.....Cheneyville
Robert Murray.....Cheneyville
Rozelia Murray.....Lamourie
Bunkie Edith Mannings.....Evergreen
Mary Beatrice McCrea.....Cheneyville
James Murray.....Cheneyville
Matilda Manson.....Cheneyville
Louisa Measles.....Cheneyville
Harriet Measles.....Cheneyville
Amelia Measles.....Cheneyville
Joseph McNeal.....Cheneyville
Odie McNeal.....Cheneyville
Ellen Nugent.....Cheneyville
Samuel Nimmer.....Cheneyville
Martha Oliver.....Cheneyville
Eddie Oliver.....Cheneyville
Samuel Oliver.....Cheneyville
William Poole.....Cheneyville
Mary Frances Poole.....Cheneyville

Drousy Poole.....Long Leaf
Henderson Plummer.....Cheneyville
Mary Ellen Plummer.....Cheneyville
Florence Plummer.....Cheneyville
Mildrid Peoples.....Cheneyville
Lillie Asthesta Roberts.....Cheneyville
Bertha Roberts.....Cheneyville
Benethe Ravare.....Echo
Willie Ripteau.....Cheneyville
Dorcas Robinson.....Loyd
Eddie Robinson.....Cheneyville
Mat Riley.....Cheneyville
Malinda Randall.....Cheneyville
Alice Riley.....Cheneyville
Annie Riley.....Cheneyville
Marincha Robinson.....Cheneyville
Thad Robinson.....Cheneyville
Eliza Rhodes.....Cheneyville
Pakerell Robinson.....Cheneyville
Baby Reed.....Cheneyville
James Edward Shelton.....Glenmora
Mentie Steward.....Cheneyville
Philip Steward.....Cheneyville
Henry Steward.....Cheneyville
Leola Sims.....Elba
Irene Sims.....Elba
Gretchen Sullivan.....Cheneyville
Mary Sanders.....Cheneyville
Joseph Sanders.....Cheneyville
Estella Sanders.....Cheneyville
Elmira Sullivan.....Cheneyville
Samuel Snowton.....Cheneyville
Ophelia Gertrude Sons.....Elba
Clara Olivia Missouri Thomas.....Evergreen

Ellen Tippett ..... Cheneyville
Ninnie Tippett ..... Cheneyville
Elnora Vann ..... Cheneyville
Medora Vann ..... Cheneyville
Albert Vann ..... Cheneyville
Robert Vann ..... Cheneyville
Jane Veal ..... Cheneyville
Clifton Veal ..... Cheneyville
Charles Murphy Victor ..... Cheneyville
Laura Watkins ..... Cheneyville
Lucinda Williams ..... Cheneyville
Martha Williams ..... Cheneyville
Wesley Hart West ..... Cheneyville
Louisa Winchester ..... Cheneyville
Virginia Washington ..... Cheneyville
Ida Wade ..... Cheneyville
Taylor Williams ..... Cheneyville
George Washington ..... Cheneyville
Isaac Washington ..... Cheneyville
Jane Willis ..... Cheneyville
Jennett Willis ..... Cheneyville
Estella Willis ..... Cheneyville
Dave Willis ..... Cheneyville
William Willis ..... Cheneyville
Mumphus Waston ..... Cheneyville
Cornelia Washington ..... Cheneyville
Fred Washington ..... Cheneyville
Laura Washington ..... Alexandria
Carrie Washington ..... Cheneyville
Medora Washington ..... Cheneyville
Morris Weinberg ..... Cheneyville
Corine Williams ..... Cheneyville
Newman Williams ..... Cheneyville
Johnny Williams ..... Cheneyville

Laura Williams	Cheneyville
Dallas Williams	Cheneyville
John Williams	Cheneyville
Cornelia Winchester	Cheneyville
Patsy Watson	Cheneyville
Harry Williams	Moreland
Daniel Williams	Moreland
Missouri Yeast	Lecompte

SUMMARY.

College Graduates	7	
Undergraduates	5	
Normal and College Preparatory	88	
Sub-Normal	131	
Theological	2	
Ministers' Classes	25	
Duplicates	7—	251
Howe Institute		128
Leland Academy		96
Monroe Academy		163
Ruston Academy		178
Opelousas High School		83
Alexandria Academy		181
Cheneyville Adademy		190
Total		1270

COURSES OF STUDY.

Normal.

First Year. English, Latin, History, Physical Geography, Algebra, Physiology.

Second Year. English, Latin, Algebra, History, Botany.

Third Year. English, Latin, Physics, History, Civics, Chemistry.

Fourth Year. English, Latin, Geometry, Political Economy, Theory and Practice of Teaching, Ethics.

The Theory and Practice of Teaching will be included in the Fourth Year Normal until the department for the Professional Training of Teachers is established.

College Preparatory.

First and Second Years. Identical with Normal.

Third Year. English, Latin, Greek, Physics, Civics.

Fourth Year. English, Latin, Greek, Geometry, Political Economy, Chemistry, Ethics.

College Course.

Freshman Year. Latin, Greek, English, Geometry, Trigonometry, History.

Sophomore Year. Latin, Greek, English Literature, Analytical Geometry, Physics, Civil Government.

Junior Year. Latin or Greek, Rhetoric, Logic, Physiology, Astronomy, Chemistry, History of Education.

Senior Year. Psychology, Ethics, Economics, Sociology, Principles of Education, Theism.

Theological Department.

A Three Years' Course: in Old Testament and Related Subjects; in New Testament and Related Subjects; in Church History; in Systematic Theology and Ethics; in Practical Theology.

The SUB-NORMAL Course is a thorough Grammar School Course. Great stress is placed throughout the student's course upon a mastery of English in speech and in composition.

The MANUAL TRAINING will be thorough and practical teaching in the general principles of woodworking. Mechanical Drawing will be a part of the course. Until the new building is erected, the work will be carried on in the shops of the main building. Additional instruction in sewing will be added for the coming year. Lectures on Agricultural Chemistry and Farming will be given in connection with Practical Gardening.

The University has a library and reading room which is supplied with journals and periodicals. Mrs. E. C. Mitchell gave to the University 450 volumes from the library of the late President, E. C. Mitchell, D.D.

There is a Literary Society, the "PHILOMATHEAN," composed of young men and young women, which holds weekly meetings for mutual improvement.

The students also constitute a recognized branch of the NATIONAL SOCIETY OF CHRISTIAN ENDEAVOR.

Special emphasis is made of Bible study, under the charge of the Faculty. There have been this year volunteer classes for special studies in Greek Testament, Church History, and an Instruction class for those who teach in Sunday School in the city. The President gave a course of Lectures on the Ten Commandments. The Principal and Preceptress of the Normal School conduct daily evening chapel in their respective Halls.

Mr. J. S. Dickerson, of the "Chicago Standard," offers a prize for the best essay in the second year normal, for the next five years. The topic to be chosen by the Professor of English in charge. The prize this year was won by Walter G. Sneed. Subject: "Character Building."

GENERAL RULES.

It is assumed that all who enter upon the courses of study do so for the purpose of acquiring an education not only of the intellect but also of character. The laws of the Institution are as few and simple as the proper regulation of a community of young people will permit. These laws must be observed not only in their letter but in their spirit. The atmosphere of the Institution is not that of arbitrary restraint but of reasonable conformity to reasonable laws. The Institution does not wish to place its stamp or bestow its honors upon anyone who is not willing to deport himself as a gentleman. Each student is distinctly placed upon his manhood, and if he abuses his privileges in conduct, study, or work, after reasonable caution, he must withdraw from the Institution.

No student who is deficient in rhetorical or class-room work in any term shall be eligible to the office of Manager or Director in any student organization, or to be a member of any exhibiting organization or of any contesting athletic team during any subsequent term until such deficiency is made up.

Only under exceptional circumstances will excuses be granted to leave the Institution during term time. In such cases the examination in the studies gone over by the class during a student's absence will be specially searching and a high degree of attainment will be required. The work of the term begins on the day of opening and continues uninterruptedly until the last day of the term.

Unexcused absences from recitations count as zero in making up the monthly averages ; excused absences have half the effect in lowering a student's standing ; but a student may, at the option of a professor, do supplementary work to obviate the effect upon his standing of excused absences.

Students are required to take up enough studies to keep them in the judgment of the President sufficiently employed, but not to take up more than they can study with profit.

In case a student fails to be present at the examination of his class, for any justifiable reason, his examination will be held at such time as the Faculty may appoint, but in no case is an examination granted a student in advance of the time appointed for the examination of the class.

If a student has failed in the studies of a term, he will not be permitted to enter upon the studies of a subsequent term until he has passed in the subjects in which he failed, unless a postponement of examination to a definite time is granted by the Faculty.

A student who has not completed his rhetorical work in any term will not be permitted to enter upon any of the work of the succeeding term until such deficiency is made up.

The duties of each day are opened with religious services which all students are required to attend. All residing on the campus are required to attend the stated religious services.

The President of the University will be in his office in the Main Building at stated hours to confer with students who may desire advice or assistance.

All students from a distance will occupy rooms, and board in the Institution, except for reasons jointly satisfactory to the President of the University and the Principal and Preceptress of the Normal School.

No student is allowed to leave the campus at any time without permission.

No person will be dismissed from the Institution as in good standing who leaves it while under censure. Nor will any student be graduated who has not discharged all his pecuniary obligations to the Institution.

EXPENSES.

All instruction, except in Instrumental Music, is free.

Board per month	$12.00
Incidental Expenses, for day scholars, per month	1.00
Instrumental Music, per month	3.00
Board and Tuition in Auxiliaries, per month	8.00
Total Expenses, when paid in advance	85.00
Total Expenses in Auxiliaries	60.00

All students are required to perform daily one hour of some form of manual labor under the direction of a teacher.

All monthly bills are *due* in *advance.*

All bills due the University must be settled on or before the first of the month.

No student is entitled to his place in his class until he has made settlement with the office.

Rooms are furnished with bedstead, mattress, pillows, quilts, chairs, tables, washstand, mirror, bowl and pitcher.

Students must provide themselves with sheets, pillow-cases, towels, napkins, hair and tooth brushes. Young ladies must be provided with waterproof, umbrella, over-shoes, and dark underskirts. The washing of twelve articles of plain regular wear will be allowed each student. Elaborate white skirts, dresses, etc., will be charged extra. The young men should provide themselves with suitable apparel for the work-hour and manual training shop.

It is specially desired that the dress of pupils shall be simple and inexpensive.

Students are held responsible for any damage to their rooms or furniture, whether it be done when they are present in the room or absent from it.

AUXILIARY SCHOOLS.

In order to encourage the organization of local schools for primary and grammar grade work, the University has

made provision for taking under its charge auxiliary schools in the vicinity of New Orleans upon the following conditions:

1. That a property fairly valued at $2,000 shall be provided by the trustees and kept in repair by them, with taxes, insurance, and incidental expenses paid.

2. That the tuitions, to the amount at least of $1 per month for each pupil, be reported and paid to the University before the 5th of each school month.

3. That the course of study prepared by the Leland Faculty for use in preparatory schools (or "Leland Academies") be adopted by the school, with such text-books as are from time to time prescribed.

4. The teachers of the school are to be appointed by the President of Leland University in consultation with the trustees of the school, and their names will appear as members of our faculty. Their salaries are to be paid by the University on terms which may be agreed upon, to be adjusted with reference to the apparent needs and probable income of the school.

5. Graduates of the school will be received into the regular normal classes of the University without examination. The best scholar in each graduating class will receive from the University a prize of $1 per month deducted from his first term bill, and the second best scholar will receive a prize of 50 cents per month in the same year.

HOWE INSTITUTE.

The first auxiliary of Leland University was established at New Iberia, La., in 1890, for preparatory and grammar-school work.

The sons of Peter Howe, of Wenona, Ill., out of filial regard for the wishes of their revered father, have placed that beautiful property under the control and management of the President of the University.

At the head of this institution has been placed PROF. JONAS HENDERSON, A. M., who filled the chair of History and Mathematics in the University for nine years. His ability as a teacher is well and widely known. Mrs. Rebecca J. Henderson, a normal graduate of Leland University, is matron of the boarding department.

LELAND ACADEMY.

In November, 1892, the Trustees of the Slater High School at Donaldsonville, La., made application for acceptance as an auxiliary school, under the name of Leland Academy, and it was accepted by our Board.

MONROE ACADEMY.

Early in 1898, the Industrial High School at Monroe, La., was admitted to affiliation with us, having given satisfactory evidence of ability to meet our prescribed conditions. The Trustees have shown commendable enterprise in securing a valuable property for the school, and good work is being done.

PROFESSOR PRUITT is highly esteemed as an able man and a good teacher, and Mrs. Pruitt, of the class of 1898, was the first lady to receive the degree of A. B. from Leland University.

RUSTON INSTITUTE.

In 1900 the Ruston Normal and Academic Institute, at Ruston, La., was accepted as an auxiliary school, according to the conditions prescribed in the catalogue. Its principal, PROFESSOR POWELL, is a graduate of the College Department of the University of the class of 1899. He is an excellent scholar, an able and efficient teacher, and is pushing the work of the school with energy and success.

OPELOUSAS HIGH SCHOOL.

In February, 1902, the Opelousas High School, under the principalship of ELIAS J. SIMMS, graduate of the Normal Department, formally made application to become auxiliary to the University. The school is a new one and bids fair to be useful.

CENTRAL LOUISIANA ACADEMY.

This well-known school has for some years been under the charge of PROFESSOR W. R. WRIGHT, graduate of the Normal Department. The school has a large influence. It became auxiliary in 1902.

CHENEYVILLE ACADEMY.

The Academy at Cheneyville for some time has been sending well prepared students to the University. This year, under the principalship of WILLIAM G. THOMAS, graduate of the Normal Department, it became auxiliary according to the prescribed conditions.

OTHER ACADEMICAL SCHOOLS.

Other schools of similar grade in the State, whose principals are graduates of the Normal Department of the University, report the following enrollment for the year:

Baton Rouge, Joseph S. Clarke, A.B., Principal	173
Shreveport, William Hicks, Principal	220
Bunkie, W. O. Boston, Principal	174
Houma 5th District High School, D. F. Ross, A.M., LL.B., Principal	112
Total	679

NOTES.

The college year begins on Wednesday, October 1, 1902, and closes Wednesday, May 13, 1903.

All communications and all checks or money orders should be made to the President of the University.

The summer post-office addresses of the Faculty are as follows:

Dr. R. W. Perkins, Leland University, New Orleans.
Geo. H. Felton, M.D., Chautauqua, N. Y.
Mrs. E. C. Mitchell, Bath, N. Y.
Prof. F. E. Burpee, Bucknell University, Lewisburg, Pa.
Prof. Jonas Henderson, New Iberia, La.
Prof. William M. Pruitt, Monroe, La.
Prof. I. S. Powell, Ruston, La.
Prof. E. J. Simms, Opelousas, La.
Prof. W. G. Thomas, Cheneyville, La.
Prof. W. R. Wright, Alexandria, La.

Other members of the Faculty may be addressed in care of Leland University, St. Charles Ave., New Orleans, La., or in care of their respective Academies.

To reach the University take a St. Charles Avenue Belt car, getting off at Audubon Street, on St. Charles Avenue. The street number is, Leland University, 7013 St. Charles Avenue, New Orleans, La.

The next Session begins Wednesday, October 1st, 1902.

Main Building

LIST OF ALUMNI.

English Class of 1879.

Mary E. Walker.....Teacher, Baton Rouge Academy
Virginia Jackson (Robinson). Teacher, Cheneyville Academy

English Class of 1880.

Burnett Brown, Minister.....New Orleans, La.

College Class of 1881.

T. A. Walker, A.M., M.D., Physician . ...Baton Rouge, La.
Frank C. Long, A.B..... Prin., Lincoln High School, Guthrie, O. T.

English Class of 1881.

John Marks, Minister .....New Orleans, La.
W. H. Bolding, Minister.....New Orleans, La.
*J. W. Downs, Minister .....New Orleans, La.
*E. A. Clanton, Teacher..... ...New Orleans, La.
James H. Taylor, Teacher.....Edna, Texas
Jonas Henderson, Teacher.....New Iberia, La.

Higher English Class of 1882.

Mitchell Harrison, Minister.....Victoria, Texas
Charles Xavier, Teacher.... .....Minden, La.
*Sarah F. Kenner, Teacher.....New Orleans, La.
E. Logan (Williams), Teacher .....St. Rose, La.

English Class of 1883.

Phœbe Clanton, Teacher.....New Orleans, La.
Rachel Moment.... .....New Orleans, La.

*Deceased.

College Class of 1884.

A. C. Priestley, A.M. . . . . Prin., McDonogh School No. 24, New Orleans, La.
C. L. Fisher, A.M., B.D., Minister . . . . . Birmingham, Ala.
Jonas Henderson, A.M. . . . . Prin., Howe Institute
Joseph Priestley, A.M., Teacher . . . . . Seguin, Texas

Normal Class of 1884.

Lucinda Mitchell (Martin), Teacher . . . Albuquerque, N. M.

Normal Class of 1888.

Warner R. Wright . . . . . Prin., Alexandria Academy
Odalie Morse (Jackson), Teacher . . . . . Dallas, Texas
Lydia Bauduit (Britto), Teacher . . . . . Baton Rouge, La.
Laura Williams (Prince), Teacher . . . . . Cuero, Texas
M. H. Williams, Minister . . . . . Sherman, Texas
*Annie E. Green . . . . . New Orleans, La.

Normal Class of 1889.

James L. Crossley, Minister and Teacher . . . . . Ruston, La.
S. S. Gray, Teacher . . . . . New Orleans, La.
N. H. Pius, Minister and Teacher . . . . . Memphis, Tenn.
Mary Duncan (Troxler) . . . . . Killona, La.

Normal Class of 1890.

*J. P. Coston . . . . . Tilden, La.
Loretta H. Dunn (Pruitt), Teacher . . . . . Monroe, La.
W. S. Schwing . . . . . Chicago, Ill.
S. B. Cuney . . . . . .
*A. S. Stevenson, M.D., Physician . . . . . Darrow, La.

*Deceased

Normal Class of 1891.

Henry A. Martin ..... Plaquemine, La.
Delia Bonney (Richardson), Teacher ..... Caney, Texas

Normal Class of 1892.

Lincoln A. Williams ..... Haasville, La.
G. F. Priestley, Teacher ..... St. James, La.
*Ed. Stewart, Teacher ..... Plaquemine, La.
G. C. Taylor, Teacher ..... Smithville, Texas
Wm. O. Boston ..... Prin., Bunkie Academy

Normal Class of 1893.

*William Allen, Teacher ..... Shreveport, La.
Jno. W. Gray, Teacher ..... Lake Charles, La.
Charles S. Collins, Minister ..... Houma, La.
Harris Hamilton, Teacher ..... Plaquemine, La.
William Hicks ..... Prin., Shreveport Academy
Rebecca James (Henderson) ..... Teacher, Howe Institute
Elvie Washington (Stewart) .. Teacher, Deaf and Dumb Inst., Austin, Texas
*Louise Mahoney (Stewart) ..... Plaquemine, La.
Joseph B. Pius, Minister ..... Austin, Texas
Henry C. Story ..... New Orleans, La.
Louis G. King ..... New Orleans, La.
Jno. W. Burton, Minister ..... Mansfield, La.

College Class of 1894.

*J. W. Downs, A.B., Minister ..... New Orleans, La.

*Deceased

Normal Class of 1894.

John S. Jones.....Prin., City School, Lake Charles, La.
A. H. Brown .....Teacher, Leland University
Mary Fryerson (Boston) .....Bunkie, La.
Betsy A. Haymond.....New Orleans, La.
Desire Morse (Priestley) .....New Orleans, La.
Olivia Madison (Hicks) .....Shreveport, La.
*Stephen J. Pope.....Marianna, Ark.
William H. Reed .....Thibodeaux, La.
William G. Thomas .....Prin., Cheneyville Academy

College Class of 1895.

James L. Crossley, A.B., Minister.....Ruston, La.

Normal Class of 1895.

I. S. Powell.. .....Prin., Ruston Academy
Solomon Frazier, Teacher .....New Iberia, La.
Henrietta L. Windham.....Monroe, La.
Carrie Segura (Boutte).....New Iberia, La.
Emma L. Smith .....Ouachita City, La.
E. M. Anderson, Teacher .....Montgomery, Texas

Normal Class of 1896.

Ella Wheeler (Abner), Teacher .....Seguin, Texas
H. S. Smith, Teacher .....Madisonville, Texas
J. H. Henderson.....Union University, Richmond, Va.
I. S. Powell.....Prin., Ruston Academy
*A. V. Morrison, Teacher.....Lake Charles, La.
Amelia Roberson .....Leland University

College Class of 1897.

*William Allen, A.B., Teacher.....Shreveport, La.
Charles S. Collins, A.B., Minister.....Houma, La.

*Deceased

Normal Class of 1897.

Moses Bordelon, Teacher ..... Opelousas, La.
Beulah Brooks (Brown) ..... New Orleans, La.
Joseph S. Clark, Teacher ..... Dubberly, La.
John H. Henderson .... Union University, Richmond, Va.
Martha King, Teacher ..... New Orleans, La.
William H. Madison ..... New Orleans, La.
Etheline J. Morse, Teacher ..... Boutte, La.
Wilhelmina Morse (Ennis) ..... Plaquemine, La.
James F. Pierce (Agent for Junius Hart's Music House), New Orleans, La.
*Mary L. Pierce ..... New Orleans, La.
Harry S. Smith, Teacher ..... Madisonville, Texas
James D. Stewart, Teacher ..... Sparta, La.
Alonzo M. Story, Teacher ..... Midway, Texas
William J. VanDyke, Teacher ..... Midway, Texas
Benjamin Windham ..... Monroe, La.

College Class of 1898.

Alex. H. Brown, A.B. ..... Teacher, Leland University
Loretta Dunn (Pruitt), A.B. ..... Teacher, Monroe Academy
Elly L. Mellon, A.B., Teacher ..... Gibsland, La.

Normal Class of 1898.

Anderson Cheatham ..... Leland University
Gertrude Archinard (Wright) ..... Alexandria, La.
Sallie Cooper ..... New Orleans, La.
Adam J. Lagarde ..... Leland University
Elias J. Sims ..... Prin., Opelousas Academy
Frank Wilkins, Teacher ..... Colcox, La.
Alice A. Williams ..... New Orleans, La.

*Deceased

College Class of 1899.

Israel S. Powell, A.B. .....Prin., Ruston Academy
Amelia Roberson, A.B..... .Teacher, Leland University
Betsey Haymond (Planving), A.B., Teacher, Point Coupee, La.

Normal Class of 1899.

Agnes Johnson ....Morgan City, La.
Selena Joseph .... Teacher, Howe Institute
Odelia Wessondoff.....Teacher, McDonogh School, No. 24, New Orleans, La.
Mary R. Scott, Teacher.....Trenton, La.
Eliza Castillo (Ross), Teacher.....New Iberia, La.
Benjamin B. Wright, Printer..... New Orleans, La.

Normal Class of 1900.

Philomene Joseph, Teacher ....Pelican, La.
Alexander H. Williams ....New Orleans, La.

College Class of 1901.

Joseph S. Clarke, A.B.....Prin., Baton Rouge Academy
James D. Stewart, A. B., Teacher.....Gibsland Academy

Normal Class of 1901.

Elizabeth E. Baker, Teacher.....New Orleans, La.
Joabb Kyzer..... .....New Orleans, La.
Cleonise E. Pynchon .. ..New Orleans, La.
Adele J. Stewart, Teacher..... .... New Orleans, La.
Rosabella Hope..... ..... Leland University
Madison J. Foster..... Leland University

The list of Graduates and Matriculates is unfortunately incomplete. This list was prepared by A. C. Priestley, A.M., Principal of McDonogh School No. 24, New Orleans, La., to whom corrections and additions are requested to be sent.

94H
-03

Thomas Arthur Clark

UNIVERSITY OF

CATALOGUE

OF

LELAND UNIVERSITY

THIRTY-THIRD YEAR.

1902-1903.

Thomas Arkle Clark

LELAND UNIVERSITY

CATALOGUE

OF

LELAND UNIVERSITY

THIRTY-THIRD YEAR.

1902-1903.

NEW ORLEANS, LA.
PUBLISHED BY THE UNIVERSITY.
1903.

NEW ORLEANS:
H. C. THOMASON, PRINTER.
1903.

OFFICERS OF THE BOARD.

JOHN HUMPSTONE, D.D.....PRESIDENT
291 Ryerson Street, Brooklyn, N. Y.

REV. JOHN MARKS.....VICE-PRESIDENT
930 Felicity Street, New Orleans.

REV. C. V. EDWARDS.....SECRETARY
1420 Harmony Street, New Orleans.

CHARLES FRAZIER, ESQ.....TREASURER
93 Nassau Street, New York.

EXECUTIVE COMMITTEE.

PRES. R. W. PERKINS, Ph.D., Chairman.

HON. DON A. PARDEE,
REV. JOHN MARKS,
REV. C. V. EDWARDS,
HON. T. J. WOODWARD,
A. T. TERRY, ESQ.,
PROF. L. W. WILKINSON.

FINANCE COMMITTEE.

JOHN HUMPSTONE, D.D., Chairman.

C. M. PRATT, ESQ.,
W. M. HASTINGS, ESQ.,
W. C. P. RHOADES, D.D.,
LOUIS W. SLOCUM, ESQ.,
C. E. DINGEE, ESQ.,
E. E. CHIVERS, D.D.,
CHARLES FRAZIER, ESQ.,
HIRAM HUTCHINS, D.D.

THE BOARD OF TRUSTEES.

Class I—Term Expires 1904.

E. E. Chivers, D.D.....Brooklyn, N. Y.
Charles E. Dingee, Esq.....Brooklyn, N. Y.
Rev. C. V. Edwards.....New Orleans, La.
William Howe, Esq.....New York City.
Rev. J. B. Livingston.....New Iberia, La.
Pres. R. W. Perkins, Ph.D.....New Orleans, La.
Charles M. Pratt, Esq.....Brooklyn, N. Y.
Rev. J. F. Purser.....Opelika, Ala.
Rev. James Roberson.....Darrow, La.

Class II—Term Expires 1905.

Hon. Geo. S. Dodds.....New Orleans, La.
Charles Frazier, Esq.....Brooklyn, N. Y.
Hiram Hutchins, D.D.....Brooklyn, N. Y.
Hon. Don. A. Pardee.....New Orleans, La.
W. C. P. Rhoades, D.D.....Brooklyn, N. Y.
Rev. C. L. Roberts.....Cheneyville, La.
Louis W. Slocum, Esq.....New York City.
A. T. Terry, Esq.....New Orleans, La.
Prof. Levi W. Wilkinson, M.Sc.....New Orleans, La.

Class III—Term Expires 1906.

Hon. Joseph A. Breaux.....New Orleans, La.
Rev. H. C. Cotton.....Belle Alliance, La.
Wm. M. Hastings, Esq.....Brooklyn, N. Y.
John Humpstone, D.D.....Brooklyn, N. Y.
John H. Ireland, Esq.....Brooklyn, N. Y.
Rev. John Marks.....New Orleans, La.
J. S. Dickerson, Esq.....Chicago, Ill.
C. Alex. Nelson, Esq.....New York City.
Hon. T. J. Woodward.....New Orleans, La.

Thomas Arthur Clark

FACULTY AND INSTRUCTORS.

R. W. Perkins, M.A., Ph.D., President,
Philosophy and Education.

George H. Felton, M.A., M.D.,
Natural Science and Mathematics.

Mrs. Marcia Savage Mitchell,
Latin and English.

Rev. Alfred A. Newhall, M.A.,
Biblical Instruction.

Mrs. R. W. Perkins,
History and Pedagogy.

Fred. C. Gaskill, B.A.,
English and Greek.

Walton K. Brainerd, B.S.,
Agriculture and Mathematics.

Amelia Roberson, B.A.,
English Branches.

Myrtie Shively,
Music.

Joseph P. Philips, M.A., D.D.,
Biblical Instruction and Ethics.

Emerson C. Rose,
Manual Training.

Adam Joseph Lagarde, B.A.,
Assistant in Manual Training.

Rosabella Hopes,
Instructor in English Branches.

Samuel Paul Nelson,
Instructor in English Branches.

Madison J. Foster,
Instructor in English Branches.

Gilbert S. Perez,
Instructor in English Branches.

Mrs. H. B. Green,
Domestic Department.

Mrs. George H. Felton,
Librarian.

JONAS HENDERSON, M.A., Principal,
Howe Institute, New Iberia.

SELENA JOSEPH,
Assistant.

FRANCES LOCKETT,
Assistant.

MRS. R. J. HENDERSON,
Assistant.

ANDERSON CHEATHAM, B.A., Principal,
Leland Academy, Donaldsonville.

Assistant.

WILLIAM M. PRUITT, B.S., Principal,
Monroe Academy, Monroe.

MRS. W. M. PRUITT, B.A.,
Assistant.

MRS. MARY ANN COOK,
Assistant.

ISRAEL S. POWELL, B.A., Principal,
Ruston Institute, Ruston.

REV. JAS. L. CROSSLEY, B.A.,
Assistant.

CLEONISE A. PYNCHEON,
Assistant.

WARNER R. WRIGHT, Principal,
Central Louisiana Academy, Alexandria.

EDNA CLANTON,
Assistant.

MARY J. PORTER,
Assistant.

MOSES BORDELON, Principal,
Opelousas High School, Opelousas.

J. S. WILSON,
Assistant.

WILLIAM G. THOMAS, Principal,
Cheneyville Academy, Cheneyville.

NELLIE V. LANDRY,
Assistant.

EUGENIA CHARLOTTE GAINEY,
Assistant.

RACHEL P. WHEELER,
Assistant.

W. O. BOSTON, Principal,
Bunkie Academy, Bunkie.

MRS. W. H. ENNIS,
Assistant.

MRS. M. E. BOSTON,
Assistant.

PROF. D. F. ROSS, M.A., LL.B., Principal,
Houma Academy, Houma.

MRS D. F. ROSS,
Assistant.

PLAN AND PURPOSE OF THE UNIVERSITY.

Leland University was incorporated in 1870 under the provisions of the Act of the Legislature of Louisiana, which reads:

"The purposes and objects of this corporation are the establishment and maintenance of one or more Institutions of learning for the education, under Christian auspices, of young men and women, particularly for the training of preachers and teachers, and to receive donations of property for educational purposes." * * * "Inasmuch as the welfare of society, and not pecuniary gain, is the object of this corporation, * * * the Trustees shall not have power to encumber by mortgage the whole or any part of the property, nor to use the principal of any endowment funds for the current expenses of its work."

It is open to all persons who are fitted to enjoy its advantages, without distinction of race or religious opinions.

The University owes its existence to the late Holbrook Chamberlain, Esq., of Brooklyn, N. Y., who purchased the ground in 1869, erected the buildings, assisted its management, and at his death left the bulk of his property, about $100,000, as an endowment fund, the interest of which goes to the payment of teachers.

During the summer of 1899 a gift of $25,000 for additional endowment was made by Chas. M. Pratt, Esq., of Brooklyn, N. Y.

LOCATION.

The University is situated on St. Charles Avenue, between Audubon Place and Audubon Street, nearly opposite Audubon Park. No more beautiful or healthful location could be found in New Orleans, while its retirement from the crowded part of the City renders it peculiarly adapted to study.

University Hall is of brick, 100 by 80 feet, three stories above the basement. Here are the chapel, recitation rooms, library, museum, offices and rooms for the president, professors and male students, besides accommodations in the basement for recitation rooms for the Preparatory School.

Chamberlain Hall is also of brick, 100 by 50 feet, three stories above the basement, in which are the rooms of the preceptress and lady teachers and the young lady pupils; also music rooms, dining room and laundry. The grounds comprise four entire squares, or ten acres.

The Manual Training Shop is a frame building, fitted out with fairly good equipment of hand-tools and a number of foot-power machines.

ORGANIZATION.

The University comprises the following Departments:

1. The College offers courses of study leading respectively to the degrees in Arts, Philosophy and Science, and is open to both sexes.

2. The College Preparatory is designed to fit students for college.

3. The Normal Department is designed to fit students for teaching and offers instruction in pedagogy and practice teaching.

4. The English Preparatory Department and Academies fit students for the Normal School.

5. Instrumental Music is thoroughly taught. Fifty lessons in Vocal Music, elementary principles and regular class practice are given each year to all pupils.

6. The Manual Training Department comprises instruction in Carpentry, Agriculture and the Household Arts.

7. The Theological School offers two courses:

I. Full and regular Theological instruction for College graduates and those of equivalent attainments; and,

II. A Minister's course, carefully prepared for Pastors.

COURSES OF STUDY.

Normal.

FIRST YEAR. English, Arithmetic, History, Physical Geography, Algebra, Physiology, Latin.

SECOND YEAR. English, Algebra, History, Botany, Cæsar.

THIRD YEAR. English, Physics, History, Civics, Chemistry, Pedagogy, Cicero.

FOURTH YEAR. English, Virgil, Geometry, History, Theory and Practice of Teaching, Ethics.

English High School.

Identical with Normal, omitting Ancient Languages.

College Preparatory.

FIRST AND SECOND YEARS. Identical with Normal.

THIRD YEAR. English, Latin, Greek, Physics, Civics.

FOURTH YEAR. English, Latin, Greek, Geometry, Chemistry, Ethics.

To enter College the completion of the College Preparatory or its equivalent is required.

College Course.

FRESHMAN YEAR. Cicero, Homer, English, Algebra, Solid Geometry, Trigonometry, History.

SOPHOMORE YEAR. Latin, Greek, English Literature, Analytical Geometry, Physics, Civil Government, New Testament Greek.

JUNIOR YEAR. Latin or Greek, Rhetoric, Logic, Astronomy, Chemistry, History of Education.

SENIOR YEAR. Psychology, Ethics, Economics, Sociology, Principles of Education, Theism.

Theological Department.

A Three Years' Course: in Old Testament and Related Subjects; in New Testament and Related Subjects; in Church History; in Systematic Theology and Ethics; in Practical Theology.

The ENGLISH PREPARATORY is a thorough Grammar School Course; reading, spelling, writing, drawing, grammar, arithmetic, geography, nature study and United States History. Great stress is placed upon a good command of English in speech and in composition, throughout the grades. This course is required for entrance to the Normal and College Preparatory. It is under the charge of the Superintendent of the Teacher's Training Class.

The TEACHERS' TRAINING CLASS is designed for Normal Graduates who wish to fit themselves for grammar and secondary work. Instruction is given in each branch by the critic teachers. Students at present are required to give at least one period a day in practice teaching under the supervision of the superintendent of the department. The course is open to college students and graduates. This course was opened this year with twenty-seven students, six from the college, and the others from the Normal.

The MANUAL TRAINING is a careful and practical teaching of the general principles in wood-working and in mechanical drawing.

The General Principles in Agriculture are given, illustrated by cultivation of four acres of land and by a small dairy.

Domestic Science is taught in theory and in practice.

Regular Church Service is conducted on Sunday Morning in the college chapel.

Special emphasis is made of Bible study under charge of the Faculty. This year there was a volunteer class in special studies in Greek Testament, under charge of the President. A course of lectures on the Gospel of Mark also given by the President in chapel. The Principal and Preceptress of Normal School conduct evening chapel in their respective halls. This year a course of studies entitled

"Preparation for Christ," covering the Old Testament, was completed. Students maintain a regular Missionary Society and also constitute a recognized branch of the NATIONAL SOCIETY OF CHRISTIAN ENDEAVOR.

There is a Literary Society, the "PHILOMATHEAN," composed of the young men and young women, which holds weekly meetings for mutual improvement.

Mr. J. S. Dickerson, of the "Chicago Standard," offers a prize for the best essay in the second year normal, for the next five years. The topic to be chosen by the Professor of English in charge.

The University has a Library and Reading Room which is supplied with journals and periodicals. Additions were made as follows: Miss S. Fanny Burns, 100 Hymnals for Chapel service; Mr. John S. Pierson, of New York City, 35 volumes on Missions; Mr. J. S. Dickerson, Editor of the "Chicago Standard," 30 volumes; Mrs. M. S. Mitchell and the President, a number each. Two good recent Encyclopedias were added. Mr. W. S. Burns, N. Y. and Mrs. Mary Thomas gave money for the purchase of books.

Successful work requires that in addition to the competent teacher the student should be provided with an adequate text-book, and by questions, conversations, lectures, experiments, assigned readings and observations, reports on special topics, and according to the subject and to the maturity of the student, be encouraged to the use of a good reference library.

GENERAL RULES.

It is assumed that all who enter upon the courses of study do so for the purpose of acquiring an education not only of the intellect but also of character. The laws of the Institution are as few and simple as the proper regu-

lation of a community of young people will permit. These laws must be observed not only in their letter but in their spirit. The atmosphere of the Institution is not that of arbritary restraint but of reasonable conformity to reasonable laws. The Institution does not wish to place its stamp or bestow its honors upon anyone who is not willing to deport himself as a gentleman. Each student is distinctly placed upon his manhood, and if he abuses his privileges in conduct, study, or work, after reasonable caution, he must withdraw from the Institution.

No student who is deficient in rhetorical or class-room work in any term shall be eligible to the office of Manager or Director in any student organization, or to be a member of any exhibiting organization or of any contesting athletic team during any subsequent term until such deficiency is made up.

Only under exceptional circumstances will excuses be granted to leave the Institution during term time. In such cases the examination in the studies gone over by the class during a student's absence will be specially searching and a high degree of attainment will be required. The work of the term begins on the day of opening and continues uninterruptedly until the last day of the term.

Unexcused absences from recitations count as zero in making up the monthly averages; excused absences have half the effect in lowering a student's standing; but a student may, at the option of a professor, do supplementary work to obviate the effect upon his standing of excused absences.

Students are required to take up enough studies to keep them, in the judgment of the President, sufficiently employed, but will not be allowed to take up more or other than they can study with profit. In all cases quality of work is esteemed of more importance than quantity.

In case a student fails to be present at the examination of his class, for any justifiable reason, his examination will be held at such time as the Faculty may appoint, but in no case is an examination granted a student in advance of the time appointed for the examination of the class.

If a student has failed in the studies of a term, he will not be permitted to enter upon the studies of a subsequent term until he has passed in the subjects in which he failed, unless a postponement of examination to a definite time is granted by the Faculty.

A student who has not completed his rhetorical work in any term will not be permitted to enter upon any of the work of the succeeding term until such deficiency is made up.

The duties of each day are opened with religious services which all students are required to attend. All residing on the campus are required to attend the stated religious services.

The President of the University will be in his office in the Main Building at stated hours to confer with students who may desire advice or assistance.

All students from a distance will occupy rooms, and board in the Institution, except for reasons jointly satisfactory to the President of the University and the Principal and Preceptress of the Normal School.

No student is allowed to leave the campus at any time without permission.

No person will be dismissed from the Institution in good standing who leaves it while under censure. Nor will any student be graduated who has not discharged all his pecuniary obligations to the Institution.

EXPENSES.

All instructions, except in Instrumental Music, is free.

Board per month	$12.00
Incidental Expenses, for day scholars, per month	1.00
Instrumental Music, per month	3.00
Board and Tuition, in Auxiliaries, per month	8.00

A liberal discount will be made upon term bills when paid in advance.

All students are required to perform daily one hour of some form of manual labor under the direction of a teacher.

All monthly bills are *due* in *advance.*

No deductions for incidentals for less than half a month.

All bills due the University must be settled on or before the first of the month.

No student is entitled to his place in his class until he has made settlement with the office.

Rooms are furnished with bedstead, mattress, pillows, quilts, chairs, tables, washstand, mirror, bowl and pitcher.

Students must provide themselves with sheets, pillow-cases, towels, napkins, hair and tooth brushes. The young women must be provided with waterproof, umbrella, over-shoes, and dark underskirts. The wash-list of the articles of plain regular wear will be furnished each student. Elaborate white skirts, dresses, etc., will not be received in the school laundry. The young men should provide themselves with suitable apparel for the work-hour, manual training shop and agricultural work.

It is specially desired that the dress of pupils shall be simple and inexpensive.

Students are held responsible for any damage to their rooms or furniture, whether it be done when they are present in the room or absent from it.

TEXT BOOKS.

English Preparatory: Cyr's and Peabody's Readers; Quincy Word List; Rawlins' Arithmetics; Tarr and McMurry's and Hinman's Geographies; Mother Tongue Numbers One and Two; Murche's Science Readers I-VI; Prang's Drawing; Morris' United States History.

Normal Department: Mother Tongue Number Three; Botsford's Ancient History; Adams' Medieval and Modern History; Davis' Physical Geography; Rawlins' Algebra; Wentworth's Geometry; Gage's Physics; Williams' Chemistry; Williams' and Fishers' Elements of Theory and Practice of Cookery; Required College English Classics; Scudder's Beginner's Latin; Any good text of Cæsar, Cicero, and Virgil; Dexter's and Garlick's Psychology in School-room; Davidson's Ethics.

Training Class: McMurry's General and Special Methods; Quick and Laurie on History of Education; Landon, Teaching and Management. Required reading: Schaeffer's Thinking and Teaching to Think; Butler, Meaning of Education; Eliot, Educational Reform.

College: Moody and Lovett's English Literature; Fiske's Civil Government; Wentworth's Solid and Analytical Geometries; Wells' University Algebra and Trigonometry; Genung's Working Principles of Rhetoric; Young's Astronomy; Bailey, Principles of Agriculture; Physiology; Ely's Economics; Minto's Logic; Ladd's Psychology; Seth's Ethics; Fairbank's Sociology; Harris' Psychological Foundation of Education; Hibben's Problems in Philosophy; McCosh's First and Fundamental Truths; Flint's Theism.

Theology: The Books of the Bible in the order of their relative importance, in English or the Originals; A Harmony of the Gospels; Stifler's Introduction to the Acts; Vedder's Church History; Eaches' Doctrines and Ordi-

nances of the New Testament; Pendleton's Christian Doctrine.

II. Broadus on Preparation and Delivery of Sermons; Newman's Church History; Strong's Systematic Theology. Sociology, Economics, Education and Philosophy, can be taken in the College. Required reading: Andrew's Life of Our Lord; Uhlhorn, Conflict of Christianity with Heathenism; Denny, The Death of Christ; Brooks, Lectures on Preaching; Wright, Practical Sociology.

The Books required in the M. A. Course will be furnished upon consultation with the President.

AUXILIARY SCHOOLS.

In order to encourage the organization of local schools for primary and grammar grade work, the University has made provision for taking under its charge auxiliary schools in the vicinity of New Orleans upon the following conditions:

1. That a property fairly valued at $2,000 shall be provided by the trustees and kept in repair by them, with taxes, insurance, and incidental expenses paid.

2. That the tuitions, to the amount at least of $1 per month for each pupil, be reported and paid to the University before the 5th of each school month.

3. That the course of study prepared by the Leland Faculty for use in preparatory schools, or "Leland Academies," be adopted by the school with such text-books as are from time to time prescribed.

4. The teachers of the school are to be appointed by the President of Leland University in consultation with the trustees of the school, and their names will appear as members of our faculty. Their salaries are to be paid by the University on terms which may be agreed upon, to be adjusted with reference to the apparent needs and probable income of the school.

5. Graduates of the school will be received into the regular normal classes of the University without examination. The best scholar in each graduating class will receive from the University a prize of $1 per month, deducted from his first term bill, and the second best scholar will receive a prize of 50 cents per month in the same year.

HOWE INSTITUTE.

The first auxiliary of Leland University was established at New Iberia, La., in 1890, for preparatory and grammar-school work.

The sons of Peter Howe, of Wenona, Ill., out of filial regard for the wishes of their revered father, have placed that beautiful property under the control and management of the President of the University.

At the head of this institution has been placed PROF. JONAS HENDERSON, M.A., who filled the chair of History and Mathematics in the University for nine years. His ability as a teacher is well and widely known. Mrs. Rebecca J. Henderson, a normal graduate of Leland University, is matron of the boarding department.

LELAND ACADEMY.

In November, 1892, the trustees of the Slater High School at Donaldsonville, La., made application for acceptance as an auxiliary school, under the name of Leland Academy, and it was accepted by our Board. ANDERSON CHEATHAM, B.A., is the efficient principal.

MONROE ACADEMY.

Early in 1898, the Industrial High School at Monroe, La., was admitted to affiliation with us, having given satisfactory evidence of ability to meet our prescribed conditions. The Trustees have shown commendable enterprise in securing a valuable property for the school, and good work is being done.

PROFESSOR PRUITT is highly esteemed as an able man and a good teacher, and Mrs. Pruitt, of the class of 1898, was the first college woman to receive the degree of B.A. from Leland University.

RUSTON INSTITUTE.

In 1900 the Ruston Normal and Academic Institute, at Ruston, La., was accepted as an auxiliary school, according to the conditions prescribed in the catalogue. Its principal, PROFESSOR POWELL, is a graduate of the College Department of the University of the class of 1899. He is an excellent scholar, an able and efficient teacher, and is pushing the work of the school with energy and success.

OPELOUSAS HIGH SCHOOL.

In February, 1902, the Opelousas High School, under the principalship of MOSES BORDELON, graduate of the Normal Department, formally made application to become auxiliary to the University. The school is a new one and bids fair to be useful.

CENTRAL LOUISIANA ACADEMY.

This well-known school has for some years been under the charge of PROFESSOR W. R. WRIGHT, graduate of the Normal Department. The school has a large influence. It became auxiliary in 1902.

CHENEYVILLE ACADEMY,

The Academy at Cheneyville for some time has been sending well prepared students to the University. In 1902, under the principalship of PROFESSOR WILLIAM G. THOMAS, graduate of the Normal Department, it became auxiliary according to the prescribed conditions. This School is very well equipped.

BUNKIE ACADEMY

Has a good location. Under the Principalship of Professor W. O. Boston, one of our Normal Graduates, it has twice enlarged, and is still cramped for room. It became auxiliary this year. We have received a number of excellent young people, well prepared, from this School.

HOUMA ACADEMY.

The Fifth District Association established the Houma Academy. The building is in good condition. The Principal, D. F. Ross, M.A., LL.B., is doing very good service. The School has a good field ; it became auxiliary this year.

SUMMARY.

College Graduates	12	
Under Graduates	7	
Theological Department	4	
Ministers' Class	29	
Teachers' Training Department	27	
Normal and College Preparatory	105	
English Preparatory	149	
Duplicates	37—	296
Howe Institute		150
Leland Academy		67
Monroe Academy		167
Ruston Academy		192
Alexandria Academy		183
Cheneyville Academy		229
Opelousas High School		102
Bunkie Academy		183
Houma Academy		102
Total		1671

OTHER ACADEMICAL SCHOOLS.

Other schools of similar grade in the State, whose principals are graduates of the Normal Department of the University, report the following enrollment for the year:

Baton Rouge, Joseph S. Clarke, B.A., Principal	220
Shreveport, Rev. William Hicks, B.A., Principal	241
Belle Alliance, Miss Philomene Joseph, Principal	97
	558

In addition to these there are, under the Baptist State Convention, and the Associations, supported by the Baptists of the State, schools at Gibsland, Homer and Mansfield with 605 students.

There are also a number of private schools supported by individual Baptist Churches in the State.

NOTES.

The college year begins on Wednesday, Sept. 30, 1903. and closes Wednesday, May 11, 1904.

All communications and all checks or money orders should be made to the President of the University.

To reach the University take a St. Charles Avenue Belt car, getting off at Audubon Street, on St. Charles Avenue. The street number is, Leland University, 7013 St. Charles Avenue, New Orleans, La.

THE COLLEGE.

R. W. Perkins, M.A., Ph.D., President,
Philosophy and Education.

Geo. H. Felton, M.A., M.D.,
Mathematics and Science.

Mrs. Marcia Savage Mitchell,
Latin and English.

Mrs. R. W. Perkins,
History and Pedagogy.

Fred. C. Gaskill, B.A.,
English and Greek.

Walton K. Brainerd, B.S.,
Agriculture and Mathematics.

Joseph P. Phillips, M.A., D.D.,
English Literature.

Emerson C. Rose,
Manual Training.

Myrtie Shively,
Music.

NAMES OF STUDENTS.

Graduate Students.

Alexander H. Brown, B.A., M.D.....New Orleans
Joseph S. Clarke, B.A.....Baton Rouge
Charles S. Collins, B.A.....Houma
Israel S. Powell, B.A.....Ruston
William M. Pruitt, B.S.....Monroe
Amelia Roberson, B.A.....New Orleans

James D. Stewart, B.A. . . . . Gibsland
E. Leonidas Mellon, B.A . . . . . Paris, Tex.
Jas. L. Crossley, B.A . . . . . Ruston
Anderson Cheatham, B.A . . . . . Donaldsonville
Adam Joseph Lagarde, B.A . . . . . Lafourche Crossing
William Hicks, B.A . . . . . Shreveport

COLLEGE.

Junior Class.

Francis P. Jackson . . . . . Patterson

Sophomore Class.

Samuel Paul Nelson . . . . . Allentown
James Madison Foster . . . . . New Iberia
Mary Lillie Rosabella Hopes . . . . . Albemarle

Freshman Class.

Eleanora Victorine Kyzer . . . . . New Orleans
Angie Florence Lewis . . . . . New Orleans
Gilbert Somers Perez . . . . . New Orleans

THEOLOGICAL DEPARTMENT.

R. W. Perkins, M.A., Ph.D.,
Church History and Theology.

Rev. Alfred A. Newhall, M.A.,
Biblical Interpretation and Homiletics.

Jos. P. Philips, M.A., D.D.,
New Testament Exegesis.

Junior Class.

Charles Sebastian Collins, B.A . . . . . Houma
Jas. L. Crossley, B.A . . . . . Ruston
Williams Hicks, B.A . . . . . Shreveport
Adam Joseph Lagarde, B.A . . . . . Lafourche Crossing

Ministers' Class.

Rev. Jackson Acox.....New Orleans
Rev. John W. Adams.....Donaldsonville
Rev. Edward Luke Brown.....New Orleans
Rev. Thomas Columbus.....New Orleans
Rev. Richard Henry Clay.....Algiers
Rev. Christopher Dixon.....Gretna
Rev. Jack Ellis.....St. James
Rev. John Henry Flemings.....Algiers
Rev. Moses Stroter Gordon.....Algiers
Rev. Frank Benjamin Houston.....New Orleans
Rev. David Daniel Lawson.....New Orleans
Rev. Joseph Arthur Lawson.....New Orleans
Rev. Arthur Pearl Orlage.....New Orleans
Rev. Charles Milburn.....New Orleans
Henry James Pearl.....New Orleans
Isaac Haywood Perkins.....Port Hudson
Marlborough Lawrence Pierce.....New Orleans
Rev. Samuel Elijah Piercy.....New Orleans
Rev. Gloster Clanton Rounds.....Gretna
Rev. Napoleon Ruffin.....Algiers
Rev. Oncy Funston Smith.....Fairmount
Rev. Joseph Talbot.....New Orleans
Arthur Valentine.....New Orleans
Rev. George Washington Tony.....New Orleans
*Rev. John Wesley Watkins.....
Rev. John Walter Wiggins.....New Orleans
Rev. Isaiah Wilkerson.....New Orleans

Special.

William MacPherson.....New Orleans
Benjamin Baley Rickson.....Algiers

*Deceased.

TEACHERS' TRAINING CLASS.

R. W. PERKINS, M.A., Ph.D., President,
Principles of Education.

MRS. R. W. PERKINS, Superintendent,
Theory and Practice Teaching.

FRED. C. GASKILL, B.A.,
Critic Teacher.

MARIS BURCHER,
Critic Teacher.

AMELIA ROBERSON, B.A.,
Critic Teacher.

Walter Roy Alston,
Bessie May Bonner,
James Arthur Burr,
Reuben U. Clark,
Henrietta B. Dunn,
Bertha Finnie,
Emily B. Flowers,
Madison J. Foster,
Hettie B. Gardner,
Aaron W. Hall,
Edward Hall,
Josinia Henderson,
Rosabella Hopes,
Eleanora Kyzer,
Angie F. Lewis,
Charles A. Martin,
Edworder Norris,
Lillie R. Norris,
John W. Nelson,
Samuel P. Nelson,
Joseph Nicholas,
Nannie Outtz,
Gilbert S. Perez,
Gertrude Sercey,
Walter G. Sneed,
Mary J. Winter,
Albert L. Yates.

COLLEGE PREPARATORY, NORMAL AND ENGLISH PREPARATORY DEPARTMENTS.

R. W. PERKINS, M.A., Ph.D., President,
Philosophy and Education.

GEORGE H. FELTON, M.A., M.D, Principal,
Mathematics, Science and Vocal Music.

MRS. MARCIA SAVAGE MITCHELL, Preceptress,
Latin and English.

MRS. R. W. PERKINS,
History and Pedagogy.

FRED. C. GASKILL, B.A.,
Greek and English Branches.

WALTON K. BRAINERD, B.S.,
Agriculture and Mathematics.

MARIS BURCHER,
English Branches.

AMELIA ROBERSON, B.A.,
English Branches.

JOSEPH P. PHILIPS, M.A., D.D.,
Ethics.

MYRTIE SHIVELY,
Vocal and Instrumental Music.

EMERSON C. ROSE,
Manual Training.

ADAM JOSEPH LAGARDE, B.A.,
Assistant in Manual Training.

ROSABELLA HOPES,
Instructor in English Branches.

SAMUEL PAUL NELSON,
Instructor in English Branches.

MADISON JAMES FOSTER,
Instructor in English Branches.

GILBERT SOMERS PEREZ,
Instructor in English Branches.

NORMAL DEPARTMENT.

Fourth Year.

Walter Roy Alston.....New Orleans
Bessie May Bonner.....New Orleans
Fanny Ellen Carroll.....West Monroe
Bertha Lancaster Marguerite Finnie.....New Orleans
Emily Birdie Flowers.....New Orleans
Gertrude Corona Flowers.....New Orleans
James Monroe Frazier.....Gibsland
Hettie Beatrice Gardner.....Monroe
Ada Hall.....Fairmount
Charles Alonzo Martin.....Lecompte
Joseph Nicholas.....Smoke Bend
Lillie Rebecca Norris.....Cheneyville
Gertrude Sercey.....New Orleans
Mary Jane Winter.....New Orleans
Ottie Alberta Wright.....New Orleans
Albert Leonidas Yates.....Clarksdale, Miss.
John Bartholomew Yates.....Clarksdale, Miss.

Third Year.

James Bettis.....New Orleans
Retta Estella Brooks.....New Orleans
Isabella Brown.....New Orleans
James Arthur Matthew Burr.....Lake Charles
Maggie Cheatham.....Tallien
Julia Eva Dejean.....Elba
Henrietta Brownlow Dunn.....Monroe
Moses Stroter Gordon.....Algiers
Hannah Hagans.....New Orleans
Aaron Hall.....Fairmount
Edward Hall.....Fairmount
Josinia Ellen Henderson.....New Iberia
Frank Benjamin Houston.....New Orleans

Hattie Edith Hurley.....New Orleans
Victoria Elizabeth James.....New Orleans
Roberta Ann Johnson.....New Orleans
Louisa Isabella Kyzer.....New Orleans
Rosanna Lucile Moore.....Belle Alliance
Joseph Walter Nelson.....St. James
Nannie Beatrice Outtz.....Monroe
Walter George Sneed.....Donaldsonville
William Walter Solete.....Donaldsonville
Selena Helen Washington.....New Orleans

Second Year.

Enos Wilkins Brown.....Thibodeaux
Charles Henry Bruens.....New Orleans
Florence Burnette.....Corner View
Ellen Louise Carter.....Bourge
Philip Leroy Cason.....Alexandria
Reuben Ulysses Clark.....Lecompte
Celina Cutno.....Darrow
Christina Antoinette Ducongé.....New Orleans
Julia Featherstone.....New Orleans
Mildred Olivia Hamilton.....Monroe
Lewis Henderson Harris.....Simsport
Hamilton Major Holmes.....Marksville
Joseph Harry James.....Evergreen
Lillian James.....New Orleans
Ruth Jarvis.....New Orleans
Benjamin Holbrook Kyzer.....New Orleans
Paul Arthur Landix.....Belle Alliance
Edworder Lillian Norris.....Woodworth
Maud Bethinia Peyton.....New Orleans
James Lincoln Randall.....Alexandria
Eli Thompson, Jr.....Natchitoches
Anderson Warren Vandyke.....Bunkie
Chrystal Owens Vandyke.....Bunkie

First Year.

Evangeline Alston ..... New Orleans
Theresa Anderson ..... New Orleans
Agnes Barkley ..... New Orleans
Leontine Viola Bartholomew ..... New Orleans
Carolina Bell ..... New Orleans
Amelia Bettis ..... New Orleans
Richard Henry Clay ..... New Orleans
Apollonia Ellen Cole ..... Bunkie
Thomas Columbus, Jr ..... New Orleans
Ezerina Curtis ..... New Orleans
Evelyn Savinia Davis ..... New Orleans
Ida Mattie Frank ..... Belle Alliance
Sarah Gordon ..... New Orleans
Beatrice Anita Gotlieb ..... Dallas, Tex.
Virginia Green ..... New Orleans
King Emanuel Hall ..... Moreland
William Bradderson Henderson ..... Washington
Carrie Bryant Hubbs ..... New Orleans
Cora Lottie Johnson ..... New Orleans
Corinne Beatrice Joseph ..... New Orleans
Marietta Ohio Knox ..... New Orleans
Florida Lagarde ..... Lafourche Crossing
David Daniel Lawson ..... New Orleans
Viola May Lawson ..... New Orleans
Laura May Madiner ..... New Orleans
Minnie Ada Peyton ..... New Orleans
Samuel Elijah Piercy ..... New Orleans
John Sherwin Prescott ..... Opelousas
Arlie Albertine Priestley ..... New Orleans
Mary Reed ..... New Orleans
Lillie Arthesta Roberts ..... Cheneyville
Ruth Malinda Robinson ..... New Iberia

Columbus Smith ..... Fairmount
Dempsey Smith ..... Fairmount
Mamie Ethel Smith ..... Lake Charles
Shepard Smith ..... Algiers
James Ernest Sykes ..... Fairmount
James Ward ..... New Orleans
Florence Anna Washington ..... Ruston
John Walter Wiggins ..... Houston, Tex.
Katy Evalina Wright ..... New Orleans

English Preparatory Department.

Matthew Alexander ..... New Orleans
Katie Alfred ..... New Orleans
Octavia Adams ..... Odensburg
Viola Anderson ..... New Orleans
Laura Ates ..... New Orleans
Octavia Banks ..... New Orleans
Joseph Bartholomew ..... New Orleans
Amy Berge ..... New Orleans
Harriet Bird ..... West Baton Rouge
Mary Blissett ..... New Orleans
Henry Benjamin Brittain, Jr ..... New Orleans
Louise Brittain ..... New Orleans
Frank Henry Milton Brooks ..... New Orleans
Fred. Brooks ..... New Orleans
Agnes M. Brown ..... New Orleans
Bertha Brown ..... New Orleans
Edward Brown ..... New Orleans
Milton Bruens ..... New Orleans
Josephine Brunette ..... Algiers
Lennar Bryant ..... New Orleans
Hollice Bryant ..... New Orleans
Joseph Brunette ..... New Orleans
Cerelia Burrell ..... New Orleans

Ethel Butler.....New Orleans
H. Traver Butler.....Arneauville
Wheelock Campfield.....New Orleans
Rosaline Carey.....White Castle
America Chapman.....New Orleans
Harriet Chapman.....New Orleans
Lillie Citizen.....St. John Parish
Elizabeth Clark.....New Orleans
Eugene Clark.....New Orleans
Spencer W. Clemons.....Magenta
Martha Coleman.....Lake Charles
Rosa Courtney.....Tallien
Saunders Craig.....New Orleans
Leila Eliza Dale.....New Orleans
Amy Davis.....New Orleans
John Denoria.....New Orleans
David Dent.....New Orleans
Dennis Deveneaux.....New Orleans
George Arthur Dorsey.....New Orleans
Mattie Emery.....New Orleans
Olethia Fernandez.....Belle Alliance
Henry Flowers.....New Orleans
Mary Ford.....New Orleans
Gussie Foreman.....Lake Charles
George Charles Francis.....New Orleans
Ophelia Gertrude Francis.....New Orleans
Esther Gallagher.....New Orleans
Jessie Gallagher.....New Orleans
Margaret Louise Givens.....New Orleans
Georgiana Viletta Gould.....New Orleans
Ceolya Grandison.....New Orleans
Ophelia Green.....Algiers
Edith Gross.....New Orleans

Mattie Hawkins.....Lake Charles
Cora Henderson .....New Orleans
Fannie Hubbs.....New Orleans
Eva Hutchison .....New Orleans
Louisiana Jackson .....New Orleans
Samuel Jackson.....New Orleans
Thomas Jackson .....New Orleans
Woodford Jackson .....New Orleans
Clarence Johnson .....New Orleans
Louisa Johnson.....New Orleans
Lulu Johnson .....New Orleans
Valeria Johnson .....New Orleans
Carrie Jones.....New Orleans
Clarence Jones .....New Orleans
Irene Jones .....New Orleans
William Ellis Jones.....New Orleans
Annie Joseph.....New Orleans
Benjamin Joseph .....New Orleans
Octavia Joseph .....New Orleans
Ferdinand Justilian.....New Orleans
Nancy King.....New Orleans
Pauline King.....New Orleans
John Lambert .....New Orleans
Fanny Lawson .....Algiers
Pearl Lawson.....New Orleans
Clarence LeBoueff.....New Orleans
Gustave Lee.....New Orleans
Roumald Lee.....New Orleans
Lena LeFort .....New Orleans
Henry Lewis.....Oliviar
Lilian B. Lewis.....Lutcher
Susie Lewis.....New Orleans
Sarah Lindore.....New Orleans

Daisy Lloyd.....New Orleans
Felix Marquez.....New Orleans
Henry Matthews.....New Orleans
Josephine Matthews.....New Orleans
Elizabeth Maxson.....New Orleans
Lucy McDonald.....New Orleans
Josephine McGraw.....New Orleans
David Miller.....Luletree
Edward Mitchell.....New Orleans
Bertha Moore.....New Orleans
Nancy Moore.....New Orleans
Mary Myers.....New Orleans
Lehman Noble.....New Orleans
Ruth Catherine Norris.....New Orleans
William M. Peoples.....Pilliam, Ga.
Leila Perkin.....Jefferson Parish
Violet Peterson.....New Orleans
John Pierce.....New Orleans
Annie Pitman.....Monroe
Benjamin Pool.....New Orleans
Ophelia Porter.....New Orleans
Millie Randall.....New Orleans
Ethel Ross.....New Orleans
Cornelia Sands.....Lockport
Victoria Sargent.....New Orleans
Julia Sawyer.....New Orleans
I. H. Simms.....Gibson
Florence Smith.....New Orleans
Rebecca Smith.....New Orleans
Ida Starks.....New Orleans
Samuel Stemley.....Lower Algiers
Alma Storey.....New Orleans
Arthur Storey.....New Orleans

Clara Toddy.....New Orleans
Clara Thomas.....New Orleans
Henrietta Thomas.....New Orleans
Mary Verret.....St. Bernard
Marcus Vining.....New Orleans
Maud Vining.....New Orleans
Frank Walker.....New Orleans
Julia Walker.....Odensburg
Vicey Wallace.....New Orleans
James Washington.....Bunkie
Mary Wells.....New Orleans
Journey William White.....Morgan City
Samuel White.....New Orleans
Willie Harrison White.....New Orleans
Alma Williams.....New Orleans
Bessie Williams.....New Orleans
Chrispin Williams.....New Orleans
Percy Williams.....New Orleans
Stella Williams.....New Orleans
Stephen Williams.....New Orleans
Andrew Willis.....New Orleans
Leona Willmore.....New Orleans
Ruth Wilson.....Morgan City
Albert Workman.....New Orleans
Charles Workman.....New Orleans
Abbie Young.....New Orleans
Anna V. Young.....Baton Rouge
Jethro Young.....New Orleans

HOWE INSTITUTE,

New Iberia, La.

Clara Abrams
Mary Agobert
Henry Agobert
Daisy Alexander
Emma Anderson
Eliza Anderson
Agnes John Baptiste
Sylvina Barker
Louretta Barker
Virginia Becnel
Beatrice Becnel
John Boston Bell
Mathew Bowles
Alva H. Breeler
Charles Brown
Grant Brown
Thomas Brousard
Edward Burr
Lena Burr
Mary Bush
James Carpenter
Emily Carpenter
Anna Castillo
Bessie Castillo
Herbert Chagois
Joseph Colèman
Fabiola Commeaux
Mary Cooper
Victoria Cooper
Beulah Cooper
John W. Cooper
Lamare Daigre
Thimothy B. Davis
Langston Davis
Gussie Davis
Mary Day
Augustus Denton
Gus Denton
Cora Dreden
Ada Douglas
Abraham Dyer
Serina Feast
Gustave Fontenette
Annette Fontenette
Ether B. Fowlkes
Jennette Fowlkes
Pearly Gash
Porter Gardner
August Gerac
Edward Gerac
Wilkie Gerac
Nettie Giles
Julia Giles
James Gillard
Phœbe Glascoe
Nehemiah Goode
Henry Green
Charles Green

Pinkie Gullet
Claud Harris
Naomi V. Henderson
Fletcher Marsh Henderson
Cryspus A. Henderson
Mary Jane Holmes
Gunner Honore
Margrett Houston
Mary James
Bessie Johnson
Earlie Johnson
Sadie Johnson
Mary Johnson
Estella Jones
Irine Jones
Kinry Joseph
Alzena Junius
Amanda Keller
Niagra Keller
Eugene Key
Gertrude Landry
Marshall Larose
Elenese Larose
Urias Lawson
Ella Lee
Pearly Lee
Bertha Lewis
Lounette Livingston
Courtney Luckey
Julia Luckey
Anna Lunt
John Manson
Hyman Marshall
Joseph Martin
Lulu Merritt
John Miller
Aspasie Mitchell
Edward Montegue
Pearly Moore
Bulah Nicholas
Joseph C. Noah
Curly Nora
Jefferson Obee
Irma Olevier
Corrilla Owen
Elva Ozenes
Benjamine Placide
Harriet Placide
Lydia Placide
Tilman Placide
Eugene Ratier
Orillian Raville
Everlena Randolph
Charles Rawls
John Quincy Redeaux
Clifton Reynaud
Willie Richardson
Mamie Robertson
Willie Robertson
Beatrice Rochon
Benjamin Sanders
Cora Scott
Mury Senegal
Abraham Simon
Alcide Simon
Paul Simon

William Simon
Booth Bell Smart
Alverta Smith
James Smith
Samuel Smith
Louisa Solomon
Bertha Springfield
Arthur Stansbury
Clarence Stansbury
Willie Thacher
Benjamine Thomas
Cecelia Telephore
Amy Valountine
Collins Walker
Celestine Warrick
Daisy Warrick
Celemar Warrick
Margaret Washington
Philomine Welcome
Virginia Wesley
Bertha White
Robert Wilkins
Eliza Willery
Bertha Williams
Clem Williams
John Sherman Wyche
Beatrice Zeno

LELAND ACADEMY,

Donaldsonville, La.

Sophia Adams
Harry Andrew
Edward Alexander
Gustave Anocentalli
Silvy Anocentalli
Kelly Anocentalli
Lelia Babin
Louida Banks
Viola Brown
Breckenridge Condor
Lavinia Clayborne
Nellie Caldwell
Edmonia Foster
Philip Francois
Victoria Grant
Edward Gipson
Percy Gipson
Victoria Gathrite
Edward Hargins
Carrie Hart
Augustus Holland
Lawrence Hanynes
Richard Haynes
Harrison Honer
Maggie Jones
Maggie Johnson

Clarence Johnson
Willie Kelson
Rachel Lone
Matthew Leftwic
Willie LeBlanch
Douglas Moxley
Albert Merritt
Pierre Manuel
Earl Nelson
Bentley Nolan
Eva Osibin
Emma Osibin
Maria Osibin
Aries Osibin
Walter B. Osibin
Henrietta Penn
Lawrence Queen
Valena Riley
Leonard Riley
Walter Robertson
Edwin Robertson
Alfred Riley
Ellen Riley
Priscilla Simpson
Virginia Smith
Walter Smith
Albertha Smith
David Summers
Lillian Summers
Melvina Tyler
Randolph Thomas
Frank Walker
Thomas Woods
Frederic Weoden
Mona Weoden
Campbell Ware
Florence Woodfox
George Wilson
Millie Wilson

NORTH LOUISIANA INDUSTRIAL HIGH SCHOOL,

Monroe, La.

James Amon
Willie Akins
Beulah Akins
Ellie Armstid
James Abraham
Samuel Burton
Evile Brandon
Samuel Bailey
Laura Brandon
Randolph Bowers
Lucy Bosley
Henry Bynum
Beatrice Brown
Bridget Brown
Joe Richmond Burton
Alice Butler

James Andrew Brice
Bennie Brice
Nancy Cook
Daisy Cheatham
Allie Craft
William Colbert
Emma Colbert
Ellen Colbert
Kate Cann
Ella Cann
Robert Cann
Josephine Cann
Julia Cann
Robert Cohert
Brownlow Cheatham
Luberta Charleston
Cyrus Darrington
Leonidas Dunn
Stonewall Jackson Dillard
George Duncan
Mattie Davis
Fanny Dunn
Lawson Duncan
Aaron Duffy
John Duffy
Viola Duffy
Clarence Edwards
Stella Evans
Bertha Florence
Alice Fields
Inis Fitch
Carrie Flood
Isaiah Faulkner
Isabella Ford
Pearly Forbs
William Green
Hobert Green
George Green
Rosena Green
Lewis Green
Minnie Griggs
Tillman Green
Julia Gardner
Lillie Gardner
Carrie Harris
Alberta Harris
Thomas Hays
David Hodge
Cornelia Hamilton
Aurelle Hilton
Willie Hunter
Rachina Hunter
Simons Hamilton
Dellie Harris
Nettie L. Harris
Ida Harris
Frederick Harris
John Hardt
Evans Harris
Lillie Hutchinson
Frank Hall
Mattie Harris
Olivia Jimerson
Leila Johnson
Ollie Jackson
Aaron Jackson

Loretta Jenkins
Lizzie Jackson
Zilfly Jenkins
Hardy Jenkins
Willie Jenkins
Myrtle Jenkins
Celess Jenkins
Alberta Jackson
Bessie Johnson
Alice Jones
Willie Jones
Nettie Jones
Lucinda E. Jones
Benjamin Jones
Jensy Johnson
Gussie Levy
Arthur Long
Tena Long
Lucius Long
Addilee Lewis
Irene Mickens
Frances H. Mitchell
Sebastian Mitchell
Harrison Mitchell
Ella Muse
James Mitchell
Herbert Manyweathers
Hettie Mitchell
Elijah Mays
Ellen Nicholson
Rosa Nelson
Thomas Newton
Harris Nelson
Lacy Nelson
Addilee Nelson
Mittie Nicholson
Minnie Nicholson
Gillie Nicholson
Minnie Pittman
Willie Belle Patterson
Mamie Pittman
Jenny Petty
Lemie Pittman
Savannah Richardson
George Rogers
Abbey Reece
Lillie Reece
Wellie Russell
Curtis Robinson
Charley Robinson
Roberta Russell
Willie Frederick Sherman
Caroline Sherman
Hattie Spencer
Irene Smith
Pinkie Sims
James Steward
Archie Steward
James Spencer
Gabriel Smith
Emit Steward
Leila Smith
Birda Smith
William McKinley Smith
Lulu Saucer
Mary Lee Scales

Jessie Scales
George Smith
Donna R. Swim
Mary Magdalene Sketter
Lillie Smith
Malinda Sharper
Loretta Thomas
Charley Tyler
Isaiah Turner
John Thompson
Irie Vickus
Lulu Williams
Milus Wesley
Bertha Wilson
Leila Williams
Blanche Walker
Jennie M. Willis
Robert Wynn
Jesse Warren

RUSTON ACADEMY,
Ruston, La.

Liddie Allen
Charley Allen
Cleveland Ashley
Jeneva Aubrittian
Maria Bedford
Willie Bedford
Allen Bedford
Eston Bedford
Rosa Benn
Mary Bird
Louis Bonner
Celia Bowden
Helen Bewden
Katie Bowles
Anna Bradford
Cora Bardford
John H. Bradford
Minnie Brown
Emma Brown
(Rev.) Doc M. Brown
(Mrs.) Laura Brown
Minnie Brewster
Rommy Brewster
Cub Brewster
Emma Burden
Cumire Burks
Ollie Bussy
Anna Cary
James W. Cassey
Henry L. Caver
(Rev.) William A. Chapel
Lovy Christopher
Johny Cole
Tennessee Conwell
Bertie Cooper
Benny Cooper

Lenora Cooper
Ada Creer
Ada Davis
Murden Davis
Savannah Deane
(Rev.) G. B. Delly
Almer Dias
Ora Dixon
Isom Dismuke
Cleveland Dunbar
Della Dunbar
Napoleon Dunbar
Wash Dykes
Effie Elerson
Mattie Evans
Edith Franklin
Frank C. Gabe
Hettie Garr
Pealie Gilmore
Lizzie Givens
Mattie D. Gray
Ida Gray
Hencly Gray
Sarah Gray
Carrie Griffin
Willie Garr
Hart Hanspard
Ada Hammock
Jennie Harris
Simon Harris
Willie Harris
Charley Harvey
Anna Eva Harvey
James W. Harvey
Mattie Lee Harvey
Lucy Ellen Harvey
John E. Harvey
Kesiah Hawkins
(Rev.) Albert Henry
Ethel Henry
Jethro Henry
Eva Holman
Charles Hubard
James Jackson
Jemima Jackson
John Jackson
Jossie Jackson
Fanny B. Jackson
Benny Jackson
Grady Jackson
Charlotte Jackson
Willie Jackson
Elsie Jackson
Pinkey Jackson
Lillian Jackson
Willie R. Johnson
Agnes Jones
Essie Jones
Jessie Jones
Avor King
Todie King
Bennie King
Cumire King
Lula Laury
Eva Lawson
Oneada Lawson

Columbus Lawson
Leola Lawser
Lizzie A. Lewis
Helen Lewis
Elvie Lewis
Tennessee Lewis
Jedina Lewis
Andrew Martin
Ezekiel Martin
Mary Martin
Bonnie Mason
Stella Mason
Lubertha Mathews
Arthur McCarty
Zula McCarty
Eula McCaully
Lulu Millner
Arby Mitchell
Joseph Mitchell
Mate Mayfield
Emma Mayfield
Pearlie Mayson
Fanny J. Margat
Myrtle E. Morgan
Anna Newton
Jordina Newton
Pummer Newt
Minnie Oliver
Laura Owens
Maud B. Pentecost
Mary Pentecost
John Pentecost
Francis Pentecost
Oscar Pentecost
Samuel Pentecost
Acy C. Peters
E. L. Phillip
Thebert O. Pierce
Linny A. Pierce
Robert Pierce
Lela Pierce
Dora Pierce
Effie Rabon
Clara Rasbery
Lily May Rasbery
Essie Scott
Thomas M. Shoulders
Mattie Simonton
Melvin Singleton
John Singleton
Minnie Singleton
Ruby Slaughter
Mary Sanders
Essie Sanders
Daisy Spencer
Minnie Spencer
Malinda Stephens
Willie Stephens
David W. Smith
Ella Smith
Bettie Smith
Mattie Smith
Willie Smith
Sydney Smith
Hettie Thompson
Mattie Thompson

Willie Thompson
Farris Turner
(Mrs.) Eliza Ulmer
Pealie Wafer
Ollie Washington
Emma Wilkerson
Mammie Wilkerson
Mattie Wilkerson
Roy Wilkerson
Mattie M. Williams
John H. Williams
Clinton Williams
Belle Wilson
Eli Wilson
Elmore Wilson
Sallie Wilson
Susie Wiltz
(Mrs.) Lucy Winbush
Delitha Woodard
Eliza Woodard
Mary Woods
Eulus Wright
Gertrude Wright
Isaac Woodard

CENTRAL LOUISIANA ACADEMY,
Alexandria, La.

John Allen
Solomon Ashby
Josephine Ashby
Celeste Ashby
Emily Baker
Beula Barrett
Conrad Bassett
Adelia Beatty
John Beatty
Viola Beatty
Addie Beateups
Lessie Beauregard
Beatrice Boardman
Charles Boardman
Loucretia Boardman
Francis Boardman
Leona Brackins
Ada Booze
Rachael Bradley
Georgia Brown
Henderson Brown
Webster Brown
Rachel Brown
Beaula Brown
Edward Brown
Pansie Bush
Doretha Butler
Lillie Cash
Eliza Carter
Harry Cason
Alice Clubbs
David Clubbs

Solomon Clubbs
Julia Chenney
Rosa Chopin
Belle Cornelius
Lawrence Curtis
Virginia Davis
Willie Davis
Lonie Delbon
Bertha Dennis
Willie Dison
Green Dudley
Pheobe Edwards
Susie Edwards
Carrie Edwards
Chas. Edwards
Betsy Edwards
Alex Fey
Sally Figgins
Louvinia Figgins
Joseph Figgins
Esther Figgins
Rosa Figgins, Jr.
Martha Glover
Ada Griffin
John Hall
Reason Hall
Elijah Hall
Sadie Harris
Rosa Harris
Amanda Hawkins
Emily Hawkins
Jessie Henderson
Alice Henderson
Antoinette Hines
Milton Hines
Isaiah Hines
Thomas Hines
Arthur Holmes
William Hobbs
Claude Hudson
Timothy Hunter
William Hunter
Lula Jackson
Carrie Jefferson
Ida Johnson
Franklin Johnson
Warren Johnson
Dennis Johnson
Matthew Johnson
Georgia Johnson
James Johnson
Jestina Jones
Katie Jones
Willie Jones
Johnnie Jones
Harrison Jones
Florence Johnson
Israel Johnson
Martha King
Alfred King
Roberta Kilpatrick
Artifred Kraft
Hulda Kraft
Benjamin Kraft

Maud Krucshank
Jennie Laurant
Hattie Lee
Mary Lee
Debora Lee
Victoria Leonard
Rosa Leonard
Alfred Leonard
Fannie Lockwood
George Lockwood
Eloise Louis
James Lovett
Samuel Lovett
Clifton Marks
Martin Marks
Bertha McCabe
Bertha McGoin
Louella McKay
Jennie McKay
Emanuel McKay
Frank McKay
Martha McKay
Elizabeth McKay
Newman Michael
Horace Michael
Alberta Morris
Charley Neal
Isaac Neal
Dulcie Norman
Beatrice Norris
Ira Norris
Pearl Pembrook
Bertha Philips
Amanda Pollard
Jessie Pollard
Willie Pollard
Martin Purdy
Clarence Porter
Allen Price
Abie Porter
Nellie Powers
Joseph Porter
Anna Prothro
Ella Randall
Joseph Randall, Jr.
Obie Reyneaud
Taylor Rosenthall
Irine Ross
Robert Semples
Edna Shells
Marie St. Andre
Louis Stirx
Leazer Stirx
Eva Stewart
Hazel Strawder
Sheldon Sullivan
Ethel Sutney
Alma Sylvester
Rebecca Tanner
Arthur Tanner
Louise Tarver
John Tarver
Dan Tarver
Joel Tarver

Ellen Thomas
Beula Thomas
Clara Thomas
Joseph Thomas
Samuel Thomas
Lillie Wallace
John Waggoner
Rachael Walker
Truelove Warren
Emma Walker
Fannie Washington
Louis Washington
Sidney Washington
Bartemeus Washington
William West
Gertrude Washington
Augusta Webb
Emanuel Williams
Beatrice Williams
Henry Williams
Edna Williams
Cecile Williams
Katie Williams
Carrie Williams
Mirian Wright

OPELOUSAS HIGH SCHOOL,

Opelousas, La.

Ethan Allen
Oscar Allen
Ross Allen
Charlie Arlemiller
Victor Biagas
Edgar Biagas
Ciephus Boswell
Lawrence Boswell
Isabella Barker
Augusta Jestina Bryant
Spencer Bryant
Bertha Carrier
Rosella Carrier
Ernest Comeaux
Ida Deshotell
Estella Deshotell
Mary Jane Deshotell
Mary Ann Deshotell
Anize Deshotell
Rebecca England
Marshall Esprite
Edgar Foote
Eva Geron
Colwell Geron
Mildred Geron
Viola Geron
Allen Gillespie
Percy Irvin

Moses Tillmon Jackson
Ernest James
Samuel James
Mary James
Arthur Johnson
Clarence Johnson
Emma Jane Johnson
Isaiah Johnson
Mattie Johnson
Rosa Johnson
Willie Johnson
Cassie Locks
Cordelia Locks
Mynetha Locks
Pearl Locks
Talmeus Locks
Edward Lumpkins
William Lastrapp
Bessie Lewis
Samuel Lewis
Thomas Larcee
Rosa Larcee
Posey Lemons
Antoinous Lemons
Eagine Lemons
Wilbert Lamothe
Eddie Lamothe
Lena Belle Moore
Kate Moore
Fuller Moore
Spurgeon Moore
Arrealia Mason
Caledonia Moss
Simeon Moss
Willis McRea
Joseph Newman
Minerva Nicholas
Ezeb Phrietie
Nancy Phrietie
Willie Phoenix
Hardy Piyea
George Piyea
Cora Roberts
Albert Ray
Carrollton Ray
Arlie Scott
Cleveland Scott
Marcellus Scott
Oliver Scott
Ulcy Scott
Arthur Shorten
Emma Shorten
Esther Shorten
Lucille Shorten
Georgiana Strickney
Samuel Sias
Salem Simon
Josephine Thompson
Calvin Thomas
Octave Thomas
William Thomas
Cloida Thomas
Joshua Sidney Wilson
Archie Warner

Sarah Williams
David Washington
Oscar Washington
Annie Washington
Jack Wynn
Albert Wright
Charlotte Wright
Camilla White
Nettie White
Maria White

CHENEYVILLE ACADEMY,

Cheneyville, La.

Mary O. Adams
Horace Adams
Delia Anderson
Felix Anderson
Charley Anderson
Jacob Anderson
Mary Blackson
Nancy Blackman
Mary Burr
Mabolie Burr
Suanna Burr
Mary Bowers
Willie Brown
Ralph Burr
Chapman Baker
James Carlins, Jr.
Laura Cheney
Estella Cheney
Lenorah Chambers
Ellen Chambers
Tilla M. Clark
Ora Crittle
Estella Crittle
Carrie Chambers
Mary Crittle
Eliza Carlins
Lucinda Carlins
Elnora Crawford
Mary Compton
Stewart Carter
John Collins
Henderson Chambers
Sarah Compton
Clara Compton
Flora Compton
Leuse Cheatham
Bessie Compton
Jeff Cheney
Isaiah Chambers
Mouton Compton
Sam Compton
Griffin W. Cline
Willie Capart
Charlie Compton

Henry Crittle
Lorenzo Crittle
David Crittle, Jr.
Benjamin Compton,
Jesse Dennis
Walter Dockson
Eloise Dunford
Dora Draper
Leanna Edna Davis
Virginia Deel
Edward Deel
Joseph Dabney
Charles Dabney
Arthur Dabney
Israel Dabney
Slatter Dixon
Sandy Deel
Isabella DeLoache
Hester Drew
Bellview Drew
Sam Deel
Elgie G. Drew
Rose Fonney
Alline Ghort
Rosa Guistand
Mattie A. Grisby
Linnie Goudfroy
Henry Grey
Scott Gibbs
Florence Haggains
Mattie Hall
Virginia Howard
Rosa Holmond
Albert Leroy Hill
Adran Hacket
Phil Hacket
Charles Haggains
Robert Jones
Isaiah Johnson
Winnie Johnson
Mariche Jackson
Lettie Jackson
Madora Jones
Mary Jones
Jessie Jackson
Edward Jones
Virginia Johnson
Calvin James
Tilden Jackson
Sarah Jackson
Rosa Jones
Mariah Jackson
Florence Jones
Dora Jones
Patsy Jones
Horace Jackson
Henry Jackson
Samuel Jefferson
James Jefferson
Paul Johnson
Cleveland Jackson
Cornelius Jackson
Walter Johnson
Anthony Johnson

Edward Jackson
Laura Kimble
Arthur Kimble
Clifton Kimble
Elnora R. Keys
Cornelia Kennedy
Ann Kenner
Steve Kenner
Florence Leary
Golda Liggins
Ada Lewis
Harry Lavalais
Willie Lavalais
James Lofton
Zelphrey McCree
Mary Murray
Rozelia Murray
Robert Murray
James Murray
Elnora Michael
Orelia Michael
Bell Michael
Paul Michael
Carrie Mobs
Carrie Moore
Mary Beatrice McCray
Harriet Measles
Nancy Millings
Bunkie E. Mannings
Phœnix Millings
Ellis Mabin
James Manas
Sandy McDuffey
Benjamin McCree
Ellen Nugent
Charlie Norris
Samuel Nimmer
Sallie Odear
Margaret Odear
Eddie Oliver
Martha Oliver
Mary F. Poole
Mildred People
Queen Polk
Sallie Polk
Drousey Poole
William J. Poole
Earnest Poland
Henderson Plummer
Taylor Rhodes
Charles Rhodes
Eliza Rhodes
Marinda Robinson
Thaddeus Robinson
Arthur Riley
Noah Riley
Alice Riley
Amie Riley
Annie Riley
Matt Riley
Dorcus Robinson
Malinda Randall
Bertha Roberts
Bertha Randall

Paskerell Robinson
Willie Ripleari
Leola Simms
Mary Sanders
Carrie Sanders
Estella Sanders
Ophelia Gertrude Sons
Eugenia Sons
Mentie Steward
Gretchen Sullivan
Irene Synagogue
Henry Steward
Sidonia Teary
Clara Tillman
Martha Thomas
Virginia Thompson
Ninnie Tippett
William Thompson
Madora Vann
Martha Vann
Clifton Veal
Anthony Vann
Robert Vann
Albert Vann
Murphy Victor
Ida Wade
Carrie Wade
Lucinda Williams
Jane Weinberg
Delphine Williams
Lucinda Winchester
Cecelia Williams
Rebecca Williams
Laura Watkins
Corinne Williams
Heriche Wallace
Laura Washington
Cornelia Washington
Elnera Williams
Cornelia Winchester
Kiah Williams
William Willis
Taylor Williams
Osborne Williams
Oscar Winchester
Herbert Winchester
Thomas Winchester
Daniel L. Williams
Morris Weinberg
Mumphus Watson
Fred Washington
Isam Wilkins
Isaac Washington
George Washington
General Williams
Shedrick Wade, Jr.
Ennie Williams

BUNKIE ACADEMY,
Bunkie, La.

Beatrice Addison
Edward Augustine
Milton Antoine
Mary Augustine
Anna B. Adams
Alice Amos
Eva Bellard
Earnestine Boston
Hattie Burns
Alice O. Bowman
Thomas Blackman
Georgie Ann Bell
Maynard Burns
John Mark Bowman
John Burns
Ellis Bush
Cyrus Boykins
W. H. Baty
Tannie Beverley
Virgie Ann Berryman
Edward Brown
Amos Breeler
Priscilla Berveley
Odelia Bryant
Samuel Bryant
Erane Captain
Luticia Clark
Samuel A. Coston
Rufus Coston
Frances Campbell
John R. Cabot
Lavinia G. Carter
Henry Carter
Lessie Cunnigan
Clara Cunnigan
Mary A. Coston
Loretta M. Coston
Virginia Cabble
James O. Clark
Banks Cabot
Robert Clark
Martha Clark
Nellie Carrol
Martha Carter
Armstead Clark
Edna B. Duvall
Vergy Distand
Frank E. Dupas
T. J. DeMarthra
Foster Dorsey
Clarence Dodson
John H. Dupas
Frances Elkins
Louisa Fisher
Lien Bertha Foley
Harriet I. Finley

Henry Foster
Gazette Foster
Annie Frasier
Sebron E. Ford
Frances Garrison
Sovelia Green
David Giles
Lennie Godfrey
Della I. S. Hubbs
Alverta Holtz
Altronette Hayward
Hattie Hayward
Lena Hall
Charlie Hayward
Joseph A. Hortman
Mary M. Hortman
Edna Ann Hayward
Teanna Hayward
Edna Hayward
Stella Hayward
Malinda Hayward
Clara Hayward
Etta Hilt
Daisy Bell Harris
Abbie Hutchinson
Athie Hutchinson
Maud Hutchinson
Elvira Johnson
Oler Jemison
Odelia Jenkins
Thomas Jones
Emily Jefferson
Emma Jackson
Joseph Johnson
Charlotte Jackson
Henry Johnson
Alverta Jones
John H. Johnson
Hilliard Kemper
Mattie Keary
Willie Keary
Mary Lavelis
Stanley Lee
Barbara Long
Nelson Lair
Martena Lovet
Lawrence J. Lee
Mamie Lock
Mary McLewis
Ophelia Lewis
W. L. Laythan, Jr.
Earline Moore
Harriet Morgan
Ermer McCray
Olivia J. Moore
Amanda Moore
Octavia Moore
Mattie Miles
Jesee Maze
Mary Mackey
Bessie Mitchell
Easter Miler
Isaiah McPherson
Blanche L. Newman

Albert O'Neal, Jr.
Calvin L. Plummer
Joseph Pier
Vanda H. Pool
Edna Porter
Carrie L. Roberts
Samuel L. Roberts
Mary E. Reed
Lawrence A. Reed
Martha Ross
Ealer Reuben
Lily Roberts
Jacob Ross
Henry J. Simmons
Josephine Smith
Wesley B. Skipper
Rosa K. Simpson
Lizzie Simpson
Phemie Sams
Nancy Smith
Rosa Snowden
Athie Sandis
Logan Scott
Eliza J. Thomas
Margarette Taylor
Lewis Thomas
George Taylor
Celestine Taylor
Josephine Voorhies
Susan Grimble Van Dyke
Viola L. Vignes
Patience C. Van Dyke
Etta May Van Dyke
Alzena Van Dyke
Beulah M. Van Dyke
Mary Vincent
George Van Dyke
Addie O. Veal
Ivory Vincent
I. W. Washington
Gertrude Weiss
Alice Williams
Missouri Williams
W. M. Washington
Eddie White
Ella N. Washington
Edmonia Williams
Estelle Wickliffe
Rebecca Watson
Epernetta Washington
Albert Watson
Eliza Wheat
Serena Wheat
Carrie Williams
Henry Wheat
Sarah Williams
Jesse H. Wormack
Mattie Williams
Ella Nora Williams
Robert Williams
George W. Walker, Jr.
Laura Williams

HOUMA ACADEMY,

Houma, La.

Olivia Sparks
Benjamin Gary
Douglass Henderson
Cyrus Avan
Elede Lewis
Queen Broomfield
Amy Chillis
Gladstone F. Ross
Leonidas F. Ross
Sarah Bradford
Samuel Bradford
Thaddeus Irvin
Olivia Calaway
John Ford
Blanche Ford
Nobia Ford
Florence Joseph
Beulah Castine
E. L. Pemilton
Lucy Singleton
Sarah Ann Ray
Lillie Upshaw
Emily Hite
Wesley Hite
Rosela Duplantis
Gilbert Duplantis
Cleveland Johnson
Frank South
Leonard Ford
Allison Ford
Annie Johnson
Alice LeBlanche
Walter Louis
Festus Riley
Thomas Davis
Herman Davis
Irvin Louis
Elijah Johnson
Susie Wright
Ellis Johnson
Zenobia Marshall
Eula R. Dopart
Willie Jackson
Rosanna Davis
Willie Ray
Clara Lyons
Virginia Wright
Viola Wright
Bertha Nash
Cora Nash
Jane Mason
Lily Wallis
Rebecca Blanchard
Evelina Jackson
Ethel Hatch
Mahala Greene

Harriet Ray
Zenobia Carter
Bertha Carter
Charles Wallis
Sarah Dickerson
Wilson Christian
Lily Carter
Frank Engram
Susanna Walker
Olivia Watson
Sarah Picou
Rebecca Bolding
Hannah Jackson
Rose Davis
Solomon Parker
Nancy White
Fanny Thomas
Septemia Jones
Isaac Bolding
Alexander Thibodeaux
Thomas Thibodeaux
William Butler
Daniel Fleming
Pinkey Wilkerson
Clarence Wilkerson
Martha Elder
Lizzie Irvin
Lily Edmonds
Evelina Aiseneaux
Gertrude Anderson
Hannah Anderson
Rebecca Anderson
Hattie Reckward
Flavia Lukerson
Rosa Mack
Ruth McComb
Eadie McComb
Evelina Faming
Estella Riley
Willie Bolding
Logan Young
Samuel Young
Solomon Taplet
Lee Lockward
Susanna Mickens
Robert Bradford

LIST OF ALUMNI.

English Class of 1879.

Mary E. Walker.....Teacher, Baton Rouge Academy
Virginia Jackson (Robinson) . Teacher, Cheneyville Academy

English Class of 1880.

Burnett Brown, Minister.....New Orleans, La.

College Class of 1881.

T. A. Walker, A.M., M.D., Physician....Baton Rouge, La.
Frank C. Long, A.B.....Prin., Lincoln High School, Guthrie, O. T.

English Class of 1881.

John Marks, Minister.....New Orleans, La.
W. H. Bolding, Minister.....New Orleans, La.
*J. W. Downs, Minister.....New Orleans, La.
*E. A. Clanton, Teacher.....New Orleans, La.
James H. Taylor, Teacher.....Edna, Texas
Jonas Henderson, Teacher.....New Iberia, La.

Matriculates.

Taylor Fryerson, Minister.....Lake Charles, La.
A. F. Owens, Minister.....Mobile, Ala.
Charles L. Roberts, Minister.....Cheneyville, La.
H. C. Cotton, Minister.....Belle Alliance, La.

Higher English Class of 1882.

Mitchell Harrison, Minister.....Victoria, Texas
Charles Xavier, Teacher.....Minden, La.
*Sarah F. Kenner, Teacher.....New Orleans, La.
E. Logan (Williams), Teacher.....St. Rose, La.

*Deceased

English Class of 1883.

Phœbe Clanton, Teacher.....New Orleans, La.
Rachel Moment.....New Orleans, La.

College Class of 1884.

A. C. Priestley, A.M.....Prin., McDonogh School No. 24, New Orleans, La.
C. L. Fisher, A.M., B.D., Minister.....Birmingham, Ala.
Jonas Henderson, A.M.....Prin., Howe Institute
Joseph Priestley, A.M., Teacher.....Seguin, Texas

Normal Class of 1884.

Lucinda Mitchell (Martin), Teacher...Albuquerque, N. M.

Matriculates.

H. B. N. Brown, Minister.....Alexandria, La.
L. C. Simon, Minister.....Opelousas, La.
Chase W. Foster.....Greenville, Miss.
D. P. Reed.....Lake Providence, La.
Stella Richards, Teacher.....Galveston, Tex.

Normal Class of 1888.

Warner R. Wright.....Prin., Alexandria Academy
Odalie Morse (Jackson), Teacher.....Dallas, Texas
Lydia Bauduit (Britto), Teacher.....Baton Rouge, La.
Laura Williams (Prince), Teacher.....Cuero, Texas
H. M. Williams, Minister.....Sherman, Texas
*Annie E. Green.....New Orleans, La.

Normal Class of 1889.

James L. Crossley, Minister and Teacher.....Ruston, La.
S. S. Gray, Teacher.....New Orleans, La.
N. H. Pius, Minister and Teacher.....Memphis, Tenn.
Mary Duncan (Troxler).....Killona, La.

*Deceased

NORMAL CLASS OF 1890.

*J. P. Coston.....Tilden, La.
Loretta H. Dunn (Pruitt), Teacher.....Monroe, La.
W. S. Schwing.....Chicago, Ill.
S. B. Cuney.....
*A. S. Stevenson, M.D., Physician .....Darrow, La.

NORMAL CLASS OF 1891.

Henry A. Martin .....Plaquemine, La.
Delia Bonney (Richardson), Teacher.....Caney, Texas

NORMAL CLASS OF 1892.

Lincoln A. Williams.....Haasville, La.
G. F. Priestley, Teacher.....St. James, La.
*Ed. Stewart, Teacher.....Plaquemine, La.
G. C. Taylor, Teacher.....Smithville, Texas
Wm. O. Boston.....Prin., Bunkie Academy

NORMAL CLASS OF 1893.

*William Allen, Teacher.....Shreveport, La.
John W. Gray, Teacher.....Lake Charles, La.
Charles S. Collins, Minister.....Houma, La.
Harris Hamilton, Teacher.....Plaquemine, La.
William Hicks.....Prin., Shreveport Academy
Rebecca James (Henderson).....Teacher, Howe Institute
Elvie Washington (Stewart)....Teacher, Deaf and Dumb Institute, Austin, Texas
*Louise Mahoney (Stewart) .. ..Plaquemine, La.
Joseph Pius, Minister.....Austin, Texas
Henry C. Storey.....New Orleans, La.
Louis G. King.....New Orleans, La.
John W. Burton, Minister.....Mansfield, La.

*Deceased

College Class of 1894.

*J. W. Downs, A.B., Minister .....New Orleans, La.

Normal Class of 1894.

John S. Jones.....Prin., City School, Lake Charles, La.
A. H. Brown.....Teacher, Leland University
Mary Fryerson (Boston).....Bunkie, La.
Betsy A. Haymond.....New Orleans, La.
Desire Morse (Priestley).....New Orleans, La.
Olivia Madison (Hicks).....Shreveport, La.
*Stephen J. Pope.....Marianna, Ark.
William H. Reed.....Thibodeaux, La.
William G. Thomas.....Prin., Cheneyville Academy

College Class of 1895.

James L. Crossley, A.B., Minister .....Ruston, La.

Normal Class of 1895.

I. S. Powell.....Prin., Ruston Academy
Solomon Frazier, Teacher.....New Iberia, La.
Henrietta L. Windham.....Monroe, La.
Carrie Segura (Boutte) .....New Iberia, La.
Emma L. Smith.....Ouachita City, La.
E. M. Anderson, Teacher.....Montgomery, Texas

Normal Class of 1896.

Ella Wheeler (Abner), Teacher.....Seguin, Texas
H. S. Smith, Teacher .....Madisonville, Texas
J. H. Henderson.....Union University, Richmond, Va.
I. S. Powell.....Prin., Ruston Academy
*A. V. Morrison, Teacher.....Lake Charles, La.
Amelia Roberson .....Leland University

*Deceased

College Class of 1897.

*William Allen, A.B., Teacher ..... Shreveport, La.
Charles S. Collins, A.B., Minister ..... Houma, La.

Normal Class of 1897.

Moses Bordelon ..... Prin., Opelousas, La.
Beulah Brooks (Brown) ..... New Orleans, La.
Joseph S. Clark, Teacher ..... Dubberly, La.
John H. Henderson .... Union University, Richmond, Va.
Martha King, Teacher ..... New Orleans, La.
William H. Madison ..... New Orleans, La.
Etheline J. Morse, Teacher ..... Boutte, La.
Wilhelmina Morse (Ennis) ..... Plaquemine, La.
James F. Pierce (Agent for Junius Hart's Music House) New Orleans, La.
*Mary L. Pierce ..... New Orleans, La.
Harry S. Smith, Teacher ..... Madisonville, Texas
James D. Stewart, Teacher ..... Sparta, La.
Alonzo M. Story, Teacher ..... Midway, Texas
William J. VanDyke, Teacher ..... Midway, Texas
Benjamin Windham ..... Monroe, La.

College Class of 1898.

Alex. H. Brown, A.B. ..... Teacher, Leland University
Loretta Dunn (Pruitt), A.B. .... Teacher, Monroe Academy
Elly L. Mellon, A.B., Teacher ..... Gibsland, La.

Normal Class of 1898.

Anderson Cheatham ..... Leland University
Gertrude Archinard (Wright) ..... Alexandria, La.
Sallie Cooper ..... New Orleans, La.
Adam J. Lagarde ..... Leland University
Elias J. Sims ..... Prin., Opelousas Academy
Frank Wilkins, Teacher ..... Colcox, La.
Alice A. Williams ..... New Orleans, La.

*Deceased

College Class of 1899.

Israel S. Powell, A.B..... ..Prin., Ruston Academy
Amelia Roberson, A.B .....Teacher, Leland University
Betsey Haymond (Planving), A.B., Teacher, Point Coupee

Normal Class of 1899.

Agnes Johnson .....Morgan City, La.
Selena Joseph.....Teacher, Howe Institute
Odelia Wessondoff....Teacher, McDonogh School, No. 24, New Orleans, La.
Mary R. Scott, Teacher..... Trenton, La.
Eliza Castillo (Ross), Teacher .....New Iberia, La.
Benjamin B. Wright, Printer.....New Orleans, La.

Normal Class of 1900.

Philomene Joseph, Teacher .....Pelican, La.
Alexander H. Williams..... .....New Orleans, La.

College Class of 1901.

Joseph S. Clark, A.B.,..... ..Prin., Baton Rouge Academy
James D. Stewart, A.B., Teacher .....Gibsland Academy

Normal Class of 1901.

Elizabeth E. Baker, Teacher.....New Orleans, La.
Joabb Kyzer .....New Orleans, La.
Cleonise E. Pynchon .....New Orleans, La.
Adele J. Stewart, Teacher..... ...New Orleans, La.
Rosabella Hopes.....Leland University
Madison J. Foster.....Leland University

Normal and College Preparatory Class of 1902.

Archias Finnie .....New Orleans, La.
Elenora Victorine Kyzer.....New Orleans, La.
Angie Florence Lewis .....New Orleans, La.
Samuel Paul Nelson.....Allentown, La.
Gilbert Somers Perez.....New Orleans, La.
Florence Elenora Smith .....New Orleans, La.

COLLEGE CLASS OF 1902.

Anderson Cheatham, A.B.....Tallien
William Hicks, A.B.....Shreveport, La.
Adam Joseph Lagarde, A.B.....Lafourche Crossing

The list of Graduates and Matriculates is unfortunately incomplete. This list was prepared by A. C. Priestley, A.M., Principal of McDonogh School No. 24, New Orleans, La., to whom corrections and additions are requested to be sent.

The summer post-office addresses of the Faculty are as follows:

Dr. R. W. Perkins, Leland University, New Orleans.
Geo. H. Felton, M.D., Chautauqua, N. Y.
Mrs. M. S. Mitchell, Bath, N. Y.
Prof. Jonas Henderson, New Iberia, La.
Prof. Anderson Cheatham, Donaldsonville, La.
Prof. William M. Pruitt, Monroe, La.
Prof. I. S. Powell, Ruston, La.
Prof. Moses Bordelon, Opelousas, La.
Prof. W. G. Thomas, Cheneyville, La.
Prof. W. R. Wright, Alexandria, La.
Prof. W. O. Boston, Bunkie, La.
Prof. D. F. Ross, Houma, La.

Other members of the Faculty may be addressed in care of Leland University, St. Charles Ave., New Orleans, La., or in care of their respective Academies.

The students of the Academies may be addressed to the post-offices of various Academies, in care of their respective principals.

The next session begins Wednesday, September 30, 1903.

uH
-05

UNIVERSITY OF ILLINOIS

PRESIDENT'S OFFICE

CATALOGUE

OF

LELAND UNIVERSITY

THIRTY-FIFTH YEAR.

1904-1905.

LELAND UNIVERSITY.

UNIVERSITY OF ILLINOIS
PRESIDENT'S OFFICE.

CATALOGUE

LELAND UNIVERSITY

THIRTY-FIFTH YEAR.

1904-1905.

NEW ORLEANS, LA.
PUBLISHED BY THE UNIVERSITY.
1905.

ANNOUNCEMENTS.

Examinations for entrance will be held Tuesday, October 3rd, 1905.

The college year begins on Wednesday, October 4th, 1905, and closes Wednesday, May 16, 1906.

All communications and all checks or money orders should be made payable to Leland University.

To reach the University take a St. Charles Avenue Belt car, getting off at Audubon Street, on St. Charles Avenue. The street number is, Leland University; 7013 St. Charles Avenue, New Orleans, La.

The members of the Faculty may be addressed in care of Leland University, New Orleans, La., or in care of their respective Academies.

The students of the University may be addressed in care of the President.

The students of the various Academies may be addressed in care of their respective principals.

OFFICERS OF THE BOARD.

JOHN HUMPSTONE, D. D., PRESIDENT,
291 Ryerson Street, Brooklyn, N. Y.

REV. JOHN MARKS, VICE-PRESIDENT,
930 Felicity Street, New Orleans.

REV. C. V. EDWARDS, SECRETARY,
1535 Seventh Street, New Orleans.

CHARLES FRAZIER, TREASURER,
93 Nassau Street, New York.

EXECUTIVE COMMITTEE.

PROF. L. W. WILKINSON, Chairman.

HON. DON A. PARDEE,
REV. JOHN MARKS,
REV. C. V. EDWARDS,
HON. WILLIAM WIRT HOWE,
HON. T. J. WOODWARD,
A. T. TERRY,
JAMES F. PIERSON. ESQ.,
CLARENCE F. LOW,

Pres. R. W. PERKINS.

FINANCE COMMITTEE.

JOHN HUMPSTONE, D. D., Chairman.

W. M. HASTINGS,
W. C. P. RHOADES, D. D.,
LOUIS W. SLOCUM,
W. H. BURGER,
EZRA H. STEVENS,
C. E. DINGEE,
E. E. CHIVERS, D. D.,
CHARLES FRAZIER,
F. V. DARE,
C. A. NELSON,

JOHN H. IRELAND.

THE BOARD OF TRUSTEES.

Class I.—Term Expires 1906.

W. H. Burger,	Brooklyn, N. Y.
Rev. H. C. Cotton,	Belle Alliance, La.
Wm. M. Hastings,	Brooklyn, N. Y.
John Humpstone, D. D.	Brooklyn, N. Y.
John H. Ireland,	Brooklyn, N. Y.
Rev. John Marks,	New Orleans, La.
J. S. Dickerson,	Chicago, Ill.
C. Alex. Nelson,	New York City.
Hon. T. J. Woodward,	New Orleans, La.

Class II.—Term Expires 1907.

E. E. Chivers, D. D.	Brooklyn, N. Y.
F. V. Dare,	Brooklyn, N. Y.
Charles E. Dingee,	Brooklyn, N. Y.
Rev. C. V. Edwards,	New Orleans, La.
Hon. William Wirt Howe,	New Orleans, La.
Rev. J. B. Livingston,	New Iberia, La.
Pres. R. W. Perkins, Ph. D.,	New Orleans, La.
Ezra H. Stevens,	Albany, N. Y.
Rev. James Roberson,	Darrow, La.

Class III.—Term Expires 1908.

Charles Frazier,	Brooklyn, N. Y.
Clarence F. Low,	New Orleans, La.
Hon. Don A. Pardee,	New Orleans, La.
James F. Pierson, Esq.,	New Orleans, La.
W. C. P. Rhoades, D. D.,	Brooklyn, N. Y.
Rev. C. L. Roberts,	Cheneyville, La.
Louis W. Slocum,	New York City
A. T. Terry,	New Orleans, La.
Prof. Levi W. Wilkinson, M. Sc.,	New Orleans, La.

FACULTY AND INSTRUCTORS.

R. W. PERKINS, M.A., Ph.D., President,
Philosophy and Education.

GEORGE H. FELTON, M.A., M.D.,
Natural Science and Sociology.

A. A. NEWHALL, M.A.,
Biblical Instruction.

MRS. R. W. PERKINS,
History and Pedagogy.

FRANCES A. RACE, B.A.,
Mathematics.

FRED. C. GASKILL, B.A.,
Greek and Logic.

AMELIA ROBERSON, B.A.,
English Branches.

GEO. B. CLARKE, B.A.,
Latin and French.

M. MAUDE GODDARD, B.A.,
English and History.

ELIZA P. SIMMONS,
Music.

WILLIAM W. LEONARD,
Manual Training.

MRS. ALICE T. MORSE,
Sewing.

SAMUEL P. NELSON,
Instructor in English Branches.

MADISON J. FOSTER,
Instructor in English Branches.

JAMES M. FRAZIER,
Instructor in English Branches.

ELEONORA V. KYZER,
Instructor in English Branches.

JOSEPH NICHOLAS,
Instructor in English Branches.

BERTHA FINNIE,
Instructor in English Branches.

JOHN W. NELSON,
Instructor in English Branches.

LOUISE ISABELLA KYZER,
Instructor in English Branches.

JOHN BARTHOLOMEW GATES,
Instructor in Night School

MRS. H. B. GREEN,
Domestic Department.

MRS. GEO. H. FELTON,
Librarian.

JONAS HENDERSON, M. A. Principal,
Howe Institute, New Iberia.

GERTRUDE SEARCEY,
Assistant.

MAGGIE CHEATHAM,
Assistant.

MRS. R. J. HENDERSON,
Assistant.

MRS. GEO. W. OSIBIN,
Leland Academy, Donaldsonville.

——————— Principal,
Monroe Academy.

REV. JAMES L. CROSSLY, B. A.,
Acting Principal.

A. A. PRADD,
Assistant.

MRS. H. W. JOHNSON,
Assistant.

MRS. M. A. COOK,
Assistant.

MRS. A. L. WINDHAM,
Assistant.

ISRAEL S. POWELL, B. A., Principal,
Ruston Institute.

WARNER R. WRIGHT, Principal,
Central Louisiana Academy, Alexandria.

ANNEATTA H. ROCHON,
Assistant.

ADA F. HALL,
Assistant.

FILMAN P. JACKSON, B. A., Principal,
Opelousas High School.

VIOLA GIRON,
Assistant.

A. J. LAGARDE, B. A., Principal,
Cheneyville Academy.

MRS. A. J. LAGARDE,
Assistant.

MRS. E. L. WILLIAMS,
Assistant.

W. O. BOSTON, Principal,
Bunkie Academy.

MRS. W. H. ENNIS,
Assistant.

MRS. M. E. BOSTON,
Assistant.

D. F. ROSS, M. A., LLB., Principal,
Houma Academy.

PHILOMENE JOSEPH, Principal,
Israel Academy, Belle Alliance.

ROSANNA L. MOORE,
Assistant.

E. F. DEMESME,
Assistant.

REV. H. C. COTTON,
Music.

PLAN AND PURPOSE OF THE UNIVERSITY.

Leland University was incorporated in 1870, under the provisions of the Act of the Legislature of Louisiana, which reads:

"The purposes and objects of this corporation are the establishment and maintenance of one or more Institutions of learning for the education, under Christian auspices, of young men and women, particularly for the training of preachers and teachers, and to receive donations of property for educational purposes." * * * "Inasmuch as the welfare of society, and not pecuniary gain, is the object of this corporation, * * * the Trustees shall not have power to encumber by mortgage the whole or any part of the property, nor to use the principal of any endowment funds for the current expenses of its work."

It is open to all persons who are fitted to enjoy its advantages, without distinction of race or religious opinions.

The University owes its existence to the late Holbrook Chamberlain, Esq., of Brooklyn, N. Y., who purchased the ground in 1869, erected the buildings; largely provided for the expenses; assisted its management, and at his death left the bulk of his property as an endowment fund, the interest of which goes to the payment of teachers.

During the summer of 1899, a gift of $25,000 for additional endowment was made by Chas. M. Pratt, Esq., of Brooklyn, N. Y.

LOCATION.

The University is situated on St. Charles Avenue, between Audubon Place and Audubon Street, nearly opposite Audubon Park. No more beautiful or healthful location could be found in New Orleans, while its retirement from the crowded part of the City renders it peculiarly adapted to study.

The grounds comprise about ten acres. The row of live oaks directly fronting the avenue, the palms, roses and shrubbery here and there over the Campus with the stately buildings make it a very attractive place.

University Hall is of brick, 100 by 80 feet, three stories above the basement. Here are the chapel, recitation rooms, library, museum, offices for the president and rooms for the professors and male students, besides accommodations in the basement for recitation rooms for the Preparatory School.

Chamberlain Hall is also of brick, 100 by 50 feet, three stories above the basement, in which are the rooms of the president, the preceptress and lady teachers and the female students; also music rooms, dining room and laundry. The grounds comprise four entire squares.

The Manual Training Shop is a frame building, fitted out with fairly good equipment of hand-tools and a number of foot-power machines.

ORGANIZATION.

The University comprises the following Departments:

1. The College offers courses of study leading respectively to the degrees in Arts, Philosophy and Science, and is open to both sexes.

2. The College Preparatory is designed to fit students for college.

3. The Normal Department is designed to fit students for teaching, and offers instruction in pedagogy and practice teaching.

4. The English Preparatory Department and Academies fit students for the Normal School.

5. Instrumental Music is thoroughly taught. Fifty lessons in Vocal Music, elementary principles and regular class practice are given each year to all pupils.

6, The Manual Training Department comprises instruction in Wood-working, Agriculture, Sewing and Domestic Science.

7. The Theological School offers two courses:

I. Full and regular Theological instruction for College graduates and those of equivalent attainments; and,

II. A Minister's course, carefully prepared for Pastors.

COURSES OF STUDY.

Normal.

FIRST YEAR. English, Arithmetic completed, Algebra, History of Greece, Physiology, Latin.

SECOND YEAR. English, Algebra, History of Rome, Physical Geography, Botany, Cæsar.

THIRD YEAR. English, Physics, History of England, Chemistry or Domestic Science, or Principles of Agriculture, Pedagogy, Introduction to the Middle Ages, Cicero.

FOURTH YEAR. English, Virgil, Geometry, History of the United States, Psychology, Theory and Practice of Teaching, History of Education.

College Preparatory.

FIRST AND SECOND YEARS. Identical with the Normal.

THIRD AND FOURTH YEARS. Beginners' Greek, Xenophon's Anabasis, or French, in addition to Normal.

College Course.

FRESHMAN YEAR. Cicero, Iliad or French, History of English Literature, Solid Geometry, Herodotus or French or Anatomy, Algebra, History of Modern Europe, Essays.

SOPHOMORE YEAR. Horace, Plato or French, Trigonometry, English Literature, Physiology or Physics, Analytic Geometry, Civil Government, Essays, New Testament Greek.

JUNIOR YEAR. Tacitus, or Demosthenes, or French, Rhetoric, Logic, Astronomy, Psychology, Economics, Principles of Education, Orations.

SENIOR YEAR. Ethics, Sociology, Metaphysics, Theism, History of Philosophy, Psychology of Education, or New Testament Greek, or History, Orations.

Theological Department.

A Three Years' Course: in New Testament and Related Subjects; in Church History; in Systematic Theology and Ethics; in Practical Theology.

TEXT BOOKS.

ENGLISH PREPARATORY: Cyr's Readers; Quincy Word List; Rawlins' and Smith's Arithmetics; Tarr and McMurray's and Hinman's Geographies; Mother Tongue Numbers One and Two; Maxwell's Grammar; Murché's Science Readers I-VI; Holden, the Sciences; Coleman's Elements of Physiology; Prang's Drawing; Morris' United States History.

NORMAL DEPARTMENT: Mother Tongue Number Three; Botsford's Ancient History; Adam's Modern History; Emerton's Introduction to the Middle Ages; Davis' Physical Geography; Burkett, Stevens and Hills', Agriculture for Beginners; Wells' Academic Algebra; Southworth-Stone Arithmetic; Wentworth's Geometry; Williams' & Fishers' Elements of Theory and Practice of Cookery; Gage's Physics; Williams' Chemistry; Required English Classics; Collar & Daniell, First Year Latin; Bennett's Latin Grammar. Any good text of Cæsar, Cicero and Virgil; Dexter and Garlick's Psychology in the School-room

TRAINING CLASS: Kemp's History of Education; McMurray's General and Special Methods; Landon, Teaching and Management; Required Reading; Schaeffer's Thinking and Teaching to Think; Eliot, Educational Reform.

COLLEGE: Simond's History of English Literature; Pancoast Standard English Poems; Fiske's Civil Government; Wentworth's Solid and Analytical Geometries; Wells' University Algebra and Trigonometry; Genung's Working Principles of Rhetoric; Stewart's Physiology; Bradley, the Making of English; Young's Astronomy; Bailey, Principles of Agriculture; Gray's Anatomy; Hadley's Economics; Laurie's Institutes of Education; Robinson's History of Modern Europe; Hibben's Logic; Ladd's Psychology; Seth's Ethics; Fairbank's Sociology; Harris' Psychological Foundation of Education; Hibben's Problems in Philosophy; Ladd's Introduction to Philosophy; Flint's Theism; Weber's History of Philosophy.

THEOLOGY: I. The Books of the Bible in the order of their relative importance, in English or the Originals; A Harmony of the Gospels; Stifler's Introduction to the Acts; Vedder's Church History; Eaches' Doctrines and Ordinances of the New Testament; Pendleton's Christian Doctrine; Robinson's Principles and Practice of Morality.

II. Broadus on The Preparation and Delivery of Sermons; Sanday Outlines of the Life of Christ, with a Greek Harmony of the Gospel; Green-Angus Bible Hand-book; Newman's Church History; Strong's Systematic Theology; Moule's, Romans; McLaren's Colossians.

Ethics, Sociology, Education and Philosophy, can be taken in the College. Required reading: Uhlhorn's Conflict of Christian-

ity with Heathenism; Denny's The Death of Christ; Brook's, Lectures on Preaching; Wright's Practical Sociology.

The Books required in the M. A. Course will be furnished upon consultation with the President.

The ENGLISH PREPARATORY in the first five grades accomplishes the work laid out by the public schools of New Orleans for these grades, the limit of education for colored people by the city. The grades six, seven and eight, are a thorough grammar or common school course in reading, spelling, writing, drawing, arithmetic, grammar, geography, nature study, physiology and United States history. Great stress is placed upon a good command of English in speech and composition throughout the grades. The mastery of this course is required to enter the Normal and College Preparatory. It is under the charge of the Superintendent of the Teachers' Training Class.

The NORMAL COURSE of four years covers the ground of a thoroughly organized secondary school adjusted to fit for the Teachers' Training Class.

The TEACHERS' TRAINING CLASS is designed for the Normal Graduates who wish to fit themselves for grammar and secondary work. At present instruction is given in the Grammar School branches by the critic teachers. Students at present are required to give at least one period a day in practice teaching under the supervision of the superintendent of the department.

The Course is open to College Students and Normal Graduates. It began in 1902 with twenty-seven students, six from the College and the others from the Normal. Thus far twenty-three have completed the course from the beginning. The Classes have numbered seventy-two.

The College Preparatory Course of four years covers the ground of a thoroughly organized secondary school adjusted to fit for college. The ground covered is the requirement to enter Leland College.

After 1906, the completion of the Teachers' Training Course in the Principles, Theory and Practice and History of Education will be necessary to secure the Normal Diploma.

MUSIC: A four years' piano course; studies ranging through Duvernoy and Czerny to Bach's Well Tempered Clavichord;

other musical material drawn from classic composers, from Lange, Gurlitt, Burgmuller, to Mozart, Mendelssohn, Chopin and Beethoven.

The Piano Course is supplemented by a course in harmony, theory, musical history and ear training. The diploma will be made conditional upon the intelligent and satisfactory completion of this theoretic work.

The College Course of the Arts and Sciences takes four years, and leads to the Academic degrees.

The Academic degrees are given for resident work.

The MANUAL TRAINING is a careful and practical teaching in wood-working and mechanical drawing. It is proposed to add metal work the coming year.

There are two courses: the first is required of all boys of the sixth, seventh and eight grades; the second of the Normal and College preparatory boys.

Domestic Science is taught in theory and practice. The girls are given practical instruction in household duties and cooking.

This year sewing has been regularly taught.

Gray's Anatomy was taught throughout the year as an elective to a College Class.

During the winter a night school was maintained.

The general principles of Agriculture are taught in the Normal and College, illustrated by the cultivation of four acres of land and by a small dairy.

The Divinity School is intended for College graduates and those of equivalent attainments, and requires three years' resident work.

The Ministers' Course is so adjusted as to take a Pastor at any stage of advancement, and to give him an indispensable order of study. A large number of ministers have been enabled to enter the Normal and College courses from the help gained in the Ministers' Classes.

The Masters' degree is conferred only on condition that the candidate has completed a course of liberal study under the direction of the Faculty, sufficient in amount to constitute an additional year of college work. Particulars may be learned by addressing the President.

Regular Church Service is conducted on Sunday morning in the College Chapel.

Special emphasis is given to Bible Study under the charge of the Faculty. This year there were two volunteer classes in special studies in the Greek Testament under the charge of the Professors.

A course of lectures on the Gospel of John was given by the President at the morning chapel.

The Principal and Preceptress conduct evening chapel in their respective halls.

Each year a course of study covering some book of the Bible, or some Biblical subject is completed. The students maintain a voluntary weekly prayer meeting; a regular Missionary Society, the topic this year was, Missions in Japan; and constitute a recognized branch of the National Society of Christian Endeavor with a regular Sunday evening service.

There is a Literary Society, the PHILOMATHEAN, composed of the students, which holds weekly meetings for mutual improvement. Under certain conditions and restrictions a portion of the essays, declamations, orations and debates are credited in the Normal and College work.

Mr. J. S. Dickerson, of the "Chicago Standard," offers a prize for the best essays in the Third Year Normal, for the next five years. The topic to be chosen by the Professor of English in charge.

The prize for 1903 was awarded to Florence Burnette; for 1904 to Edworder L. Norris.

Prof. F. E. Burpee, a former teacher, now of Bucknell University, Pennsylvania, offered for 1904 a prize for the best work done in Geometry. Awarded to John W. Nelson.

Professor W. K. Brainerd, a former teacher, offers two prizes for work done in Agriculture next year.

Rev. Dr. J. P. Philips, a former professor, offers for next year three prizes; one in Ethics, one in English and one for the Ministers' Class.

The University has a Library and Reading Room which is supplied with journals and periodicals. Additions were made as follows:

Dr. Albert Bushnell Hart, of Harvard University, gave a number of volumes. Hon. E. O. Randall, of the Ohio State University, gave 27 volumes of the Ohio Archeological and Historical Society. The American Book Company made a valuable addition to the Pedagogical library.

The President added a number of valuable books, two good Encyclopaedias were purchased.

The aim of education, in so far as it is liberal, is to fit a man to turn such ability as he has to any work he may be called to do.

Successful work requires that in addition to the competent teacher, the student should be provided with an adequate textbook, and by questions, conversations, lectures, experiments, assigned readings and observations, reports on special topics, and according to the subject and to the maturity of the student, be encouraged to the use of a good reference library.

General Rules.

It is assumed that all who enter upon the courses of study do so for the purpose of acquiring an education not only of the intellect but also of character. The laws of the Institution are as few and simple as the proper regulation of a community of young people will permit. These laws must be observed not only in their letter but in their spirit. The atmosphere of the Institution is not that of arbitrary restraint but of reasonable conformity to reasonable laws. The Institution does not wish to place its stamp or bestow its honors upon anyone who is not willing to deport himself as a gentleman. Each student is distinctly placed upon his manhood, and if he abuses his privileges in conduct, study, or work, after reasonable caution, he must withdraw from the Institution. No student will be retained who does not make progress in studies and in morals.

No student who is deficient in rhetorical or class-room work in any term shall be eligible to the office of Manager or Director in any student organization, or to be a member of any exhibiting organization or of any contesting athletic team during any subsequent term until such deficiency is made up.

Only under exceptional circumstances will excuses be granted to leave the Institution during term time. In such cases the

examination in the studies gone over by the class during a student's absence will be specially searching, and a high degree of attainment will be required. The work of the term begins on the day of opening and continuues uninterruptedly until the last day of the term.

Unexcused absences from recitations count as zero in making up the monthly averages; excused absences have half the effect in lowering a student's standing; but a student may, at the option of a professor, do supplementary work to obviate the effect upon his standing of excused absences.

If a student is irregular in his attendance on the exercises of any instructor, the instructor may impose extra work, and in case the absences exceed one-sixth of the exercises with that instructor, the student is debarred from the regular examination, and must be reported to the Faculty.

Students are required to take up enough studies to keep them, in the judgment of the President, sufficiently employed, but will not be allowed to take up more or other than they can study with profit. In all cases quality of work is esteemed of more importance than quantity.

In all cases of absence from an examination due to whatever cause, the deficiency must be made up as if it were a condition. In no case is an examination granted a student in advance of the time appointed for the examination of the class.

A student who at the end of a term has conditions amounting to half the term's work or more, may not graduate with his class.

Every day student is required to attend morning prayers in the Chapel.

All residing on the campus are required to attend the stated religious services.

Absences from regular duties make the offender liable to discipline which in ordinary cases shall be suspension.

A student who has not completed his rhetorical work in any term will not be permitted to enter upon any of the work of the succeeding term until such deficiency is made up.

Any absence from a class excercise incurred in the three days before vacation or before or after a recess shall count as equivalent to two absences incurred at any other time.

The President of the University will be in his office in the Main Building at stated hours to confer with students who may desire advice or assistance.

All students of the University will room and board either on the campus or with their parents or legal guardians in New Orleans, and in immediate vicinity.

No student is allowed to leave the campus at any time without permission.

No person will be dismissed from the Institution in good standing who leaves it while under censure. Nor will any student be graduated who has not discharged all his pecuniary obligations to the Institution.

No person is admitted to the University as a candidate for the degree of Bachelor of Arts, after the beginning of the first term of the Senior year.

A candidate coming from an undergraduate class in an approved institution may be allowed, at the discretion of the Faculty, to enter this Universiy, provided he presents satisfactory certificates from his former Institution.

Expenses.

All instruction, except in Instrumental Music, is free.

Board, per month	$12.00
Incidental Expenses, for day scholars, per month	1.00
Instrumental Music, for four weeks, with piano practice	3.00
One-half the number of lessons, with piano practice	1.75
Board and Tuition, in Auxiliaries, per month	8.00

All University expenses must be paid in advance, failure to comply with this rule will deprive the student of the privileges of the University until payment is made, unless excused by special vote of the Faculty.

No student can take his place in his class until he presents a receipt from the office.

No deductions for incidentals for less than half a month.

All students are required to perform daily one hour of some form of manual labor under the direction of a teacher as a part of their payment for board.

Rooms are furnished with bedstead, mattress, pillows, quilts, chairs, tables, washstand, mirror, bowl and pitcher.

Students must provide themselves with sheets, pillow-cases, towels, napkins, hair and tooth brushes. The young women must be provided with waterproof, umbrella, over-shoes and dark underskirts. The wash-list of the articles of plain regular wear will be furnished each student. Elaborate white skirts, dresses, etc., will not be received in the school laundry. The young men should provide themselves with suitable apparel for the work-hour, manual training shop and agricultural work.

It is specially desired that the dress of pupils shall be simple and inexpensive.

Students are charged for any damage to their rooms or furniture, whether it be done while they are present in the room or absent from it, whether it is accidental or designed.

Auxiliary Schools.

In order to encourage the organization of local schools for primary and grammar grade work, the University has made provision for taking under its charge auxiliary schools in the vicinity of New Orleans upon the following conditions:

1. That a property fairly valued at $2,000 shall be provided by the trustees and kept in repair by them, with taxes, insurance and incidental expenses paid.

2. That the tuitions, to the amount at least of $1 per month for each pupil, be reported and paid to the University before the 5th of each school month.

3. That the course of study prepared by the Leland Faculty for use in preparatory schools, or "Leland Academies," be adopted by the school with such text-books as are from time to time prescribed.

4. The teachers of the school are to be appointed by the President of Leland University in consultation with the trustees of the school, and their names will appear as members of our Faculty. Their salaries are to be paid by the University on terms which may be agreed upon, to be adjusted with reference to the apparent needs and probable income of the school.

5. Graduates of the school will be received into the regular normal classes of the University without examination. The best scholar in each graduating class will receive from the University a prize of $1 per month, deducted from his first term bill, and the second best scholar will receive a prize of 50 cents per month in the same year.

Howe Institute.

The first auxiliary of Leland University was established at New Iberia, La., in 1890, for preparatory and grammar school work.

The sons of Peter Howe, of Wenona, Ill., who, out of filial regard for the wishes of their revered father, placed that beautiful property under the control and management of the President of the University for a number of years, last year gave the property in fee simple to the school management and added a handsome donation.

At the head of this Institution has been placed PROF. JONAS HENDERSON, M. A., who filled the chair of History and Mathematics in the University for nine years. His ability as a teacher is well and widely known. Mrs. Rebecca J. Henderson, a normal graduate of Leland University, is matron of the boarding department.

Leland Academy.

In November, 1892, the trustees of the Slater High School at Donaldsonville, La., made application for acceptance as an auxiliary school, under the name of Leland Academy, and is was accepted by our Board. Mrs. George W. Osibin, is the efficient Principal.

Monroe Academy.

Early in 1898, the Industrial High School at Monroe, La., was admitted to affiliation with us, having given satisfactory evidence of ability to meet our prescribbed conditions. The Trustees have shown commendable enterprise in securing a valuable property for the school, and good work is being done for industrial training. Large classes are maintained in music and sewing.

Rev. J. L. Crossley, B. A., a graduate of Leland College is the acting Principal.

Ruston Institute.

In 1900 the Ruston Normal and Academic Institute, at Ruston, La., was accepted as an auxiliary school, according to

the conditions prescribed in the catalogue. Its Principal, PROFESSOR POWELL, is a graduate of the College Department of the University of the class of 1899. He is an excellent scholar, an able and efficient teacher, and is pushing the work of the school with energy and success.

Opelousas High School.

In February, 1902, the Opelousas High School, formally made application to become auxiliary to the University. The school is a new one and bids fair to be useful. Professor Filman P. Jackson, B.A., a graduate of our College is the Principal.

Central Louisiana Academy.

This well-known school has for some years been under the charge of PROFESSOR W. R. WRIGHT, graduate of the Normal Department. The school has a large influence. It became auxiliary in 1902.

Cheneyville Academy.

The Academy at Cheneyville for some time has been sending well prepared students to the University. In 1902, it became auxiliary according to the prescribed conditions. The school is very well equipped. PROFESSOR A. J. LAGARDE, B. A., of Leland College is the Principal.

Bunkie Academy.

Has a good location. Under the principalship of PROFESSOR W. O. BOSTON, one of our Normal Graduates, it has twice enlarged, and is still cramped for room. It became auxiliary this year. We have received a number of excellent young people, well prepared, from this School.

Houma Academy.

The Fifth District Association established the Houma Academy. The building is in good condition. The Principal, D. F. Ross, M. A., LL. B., is doing very good service. The School has a good field; it became auxiliary in 1902.

Israel Academy, Belle Alliance.

The Israel Baptist Church of Belle Alliance, REV. H. C. COTTON, Pastor, has built a good school building and maintains a good corps of teachers. Miss Philomene Joseph, a graduate of our Normal School, is the Principal. The School bids fair to be a very useful factor in promoting education.

Other Academical Schools.

In addition to these Auxiliary Academies, there are under the Baptist State Convention and the Association, and supported by the churches of these bodies, schools at Baton Rouge, Shreveport, Gibsland, Homer and Mansfield with an enrollment for the year of about 1030. There are also a great number of private schools held in Baptist meeting houses, and supported by the Churches with a very large enrollment.

Summary.

College Graduates		14	
Under Graduates		24	
Theological Department		2	
Ministers' Class		29	
Teachers' Training Department		48	
Normal and College Preparatory		96	
English Preparatory:			
Grade 8	26		
Grade 7	38		
Grade 6	43		
Primary Grades	142-249		
Duplicates		41---422	
Howe Institute			172
Leland Academy			50
Monroe Academy			201
Ruston Academy			260
Alexandria Academy			222
Cheneyville Academy			106
Opelousas High School			90
Bunkie Academy			169
Houma Academy			60
Belle Alliance Academy			175
Total			1927

The College and Theological Department.

R. W. PERKINS, M.A., Ph.D., President,
Philosophy and Theology.

GEORGE H. FELTON, M.A., M.D.,
Science and Sociology.

A. A. NEWHALL, M. A.,
Biblical Interpretation and Homiletics.

MRS. R. W. PERKINS,
History and Rhetoric.

FRANCES A. RACE, B. A.,
Mathematics.

FRED. C. GASKILL, B.A.,
Greek and Logic.

GEO. B. CLARKE, B. A.,
Latin and French.

M. MAUDE GODDARD, B. A.,
English and Literature.

W. W. LEONARD,
Manual Training.

ELIZA P. SIMMONS,
Music.

Names of Students.

GRADUATE STUDENTS.

Alexander H. Brown, B.A., M.D.,	New Orleans.
Joseph S. Clarke, B.A.,	Baton Rouge.
Charles S. Collins, B.A.,	Houma.
Israel S. Powell, B.A.,	Ruston.

William M. Pruitt, B.S.,	Monroe.
Amelia Roberson, B.A.,	Darrow.
James D. Stewart, B.A.,	Gibsland.
E. Leonidas Mellon, B.A.,	Detroit, Texas.
Jas. L. Crossley, B.A.,	Ruston.
Anderson Cheatham, B.A.,	Donaldsonville.
Adam Joseph Lagarde, B.A.,	Lafourche Crossing.
William Hicks, B.A.,	Gibsland.
Filman P. Jackson, B.A.,	Opelousas.
Richard L. Williams, B.A.,	Seguin, Texas.

College.

SENIOR CLASS.

Madison James Foster,	New Iberia.
Rosabella Hopes,	Albemarle.
Samuel Paul Nelson,	Allentown.

JUNIOR CLASS.

James Monroe Frazier,	Gibsland.
Eleanor Victorine Kyzer,	New Orleans.
Albert Leonidas Yates,	Clarksdale, Miss.
John Bartholomew Yates,	Clarksdale, Miss.

SOPHOMORE CLASS.

Joseph Nicholas,	Smoke Bend.

FRESHMAN CLASS.

Walter Roy Alston,	New Orleans.
Retta Estella Brooks,	New Orleans.
Ellen Louise Carter,	Bourge,
Reuben Ulysses Clark,	Lecompte.
Bertha Marguerite Finnie,	New Orleans.
Moses Stroter Gordon,	Algiers.
Aaron Hall,	Fairmont.
Josinia Ellen Henderson,	New Iberia.
Frank Benjamin Houston,	New Orleans.
Roberta Ann Johnson,	New Orleans.
Louisa Isabella Kyzer,	New Orleans.
Rachel Moment,	New Orleans.
Joseph Walter Nelson,	St. James.
Nannie Beatrice Outtz,	Monroe,
Walter George Sneed,	Donaldsonville,
William Wellington Solete,	Barton.
Alice America Williams,	New Orleans.

Theological Department.

SENIOR YEAR.

Adam Joseph Lagarde, B.A.,	Lafourche Crossing.
William Hicks, B.A.,	Gibsland.

Ministers' Class.

Rev. Jackson Acox,	New Orleans.
Rev. Thomas E. Allain,	Point Coupee.
Charles James Boyd,	Opelousas.
Charles William Brooks,	New Orleans.
Rev. Edward Luke Brown,	New Orleans.
Rev. Thomas Columbus,	New Orleans.
Rev. Joseph Littleton Dennis,	Gretna.
Rev. Fred. Diamond,	New Orleans.
*Rev. Christopher Dixon,	Gretna.
Rev. John Henry Flemings,	Algiers.
Rev. Jeff. Fred. Fortson,	Purvis, Miss.
Rev. Moses Stroter Gordon,	Algiers.
Rev. Frank Benjamin Houston,	New Orleans.
Rev. Gideon Junius,	Poplarville, Miss.
Rev. Joshua Lawson,	New Orleans.
Rev. Arthur Paul Orlage,	New Orleans.
Rev. Charles Milburn,	New Orleans.
Sandy Lee Moore,	New Orleans.
Rev. Isaac Haywood Perkins,	New Orleans.
Rev. Randall Porter,	New Orleans.
Rev. Gloster Clanton Rounds,	Gretna.
Rev. Edward David Simms, ,	New Orleans.
*Rev. Oncy Funston Smith,	Fairmount.
Rev. Joseph Talbert,	New Orleans.
Rev. George Washington Tony,	New Orleans.
Rev. Edward Nathaniel Webb,	New Orleans.
Rev. John Walter Wiggins,	New Orleans.
Rev. Isaiah Wilkerson,	New Orleans.
Joshua Sidney Wilson,	Opelousas.

Night School.

Edward Abraham,	New Orleans.
Israel Gabrael,	New Orleans.
James Golden,	New Orleans.
A. E. Green,	New Orleans.
Robert Land,	New Orleans.
George C. Saunders,	New Orleans.
E. A. Smith,	New Orleans.
Richard G. Washington,	New Orleans.
E. A. Watkins,	New Orleans.

Teachers Training Class.

R. W. PERKINS, M.A., Ph.D., President,
Philosophy and Education.

MRS. R. W. PERKINS, Superintendent,
Theory and Practice Teaching.

FRED. C. GASKILL, B.A.,
Critic Teacher.

GEO. B. CLARKE, B.A.,
Critic Teacher.

MAUDE M. GODDARD, B.A.,
Critic Teacher.

AMELIA ROBERSON, B.A.,

Graduates.

FIRST CLASS, 1904.

Adam Joseph Lagarde, B.A.,

Filman Pericles Jackson,
Gilbert Somers Perez,
Richard Lincoln Williams,
Angie Florence Lewis,
Samuel Paul Nelson,
Eleonora Victorine Kyzer,
Madison James Foster,
Joseph Nicholas,
Rosabella Hopes,
Joseph Walter Nelson,
James Monroe Frazier,
Maud Bethinia Peyton.

SECOND CLASS, 1905.

John Bartholomew Gates,
Albert Leonidas Gates,
Bertha Finnie,
Louise Isabella Kyzer,
Josinia Henderson,
Nannie Beatrice Outtz,
Aaron Hall,
Beatrice Gottlieb,
Joseph Henry James,
Minnie Ada Peyton,
Christina Antoinette Duconge.

College Preparatory, Normal and English Preparatory Department.

R. W. PERKINS, M.A., Ph.D., President,
Philosophy and Education.

GEORGE H. FELTON, M.A., M.D., Principal,
Natural Sciences.

MRS. R. W. PERKINS,
History and Pedagogy.

FRANCES A. RACE, B.A., Preceptress,
Mathematics.

FRED. C. GASKILL, B.A.,
Greek and English.

GEORGE B. CLARKE, B.A.,
Latin and Science.

M. MAUDE GODDARD, B.A.,
History and English Branches.

SAMUEL P. NELSON,
Instructor in English Branches.

MADISON J. FOSTER,
Instructor in English Branches.

JAMES M. FRAZIER,
Instructor in English Branches.

ELEONORA V. KYZER,
Instructor in English Branches.

JOSEPH NICHOLAS,
Instructor in English Branches.

BERTHA FINNIE,
Instructor in English Branches.

JOHN W. NELSON,
Instructor in English Branches.

LOUISE ISABELLA KYZER,
Instructor in English Branches.

JOHN BARTHOLOMEW GATES,
Instructor in Night School.

MRS. H. B. GREEN,
Domestic Department.

MRS. GEO. H. FELTON,
Librarian.

Normal and College Preparatory Department.

FOURTH YEAR.

Enos Wilkins Brown,	Thibodeaux.
Sallie Belle Bryant,	New Orleans.
Florence Burnette,	Corner View.
Arthur Alston Hartwell Clanton,	New Orleans.
Celina Cutno,	Darrow.
Zada Adele Davis,	New Orleans.
Julia Eva Dejean,	Plaquemine.
Christine Antoinette Duconge,	New Orleans.
Julia Featherstone,	New Orleans.
Beatrice Anita Gottlieb,	Dallas, Tex.
Hamilton Mayor Holmes,	Marksville.
Joseph Harry James,	Evergreen.
Lillian James,	New Orleans.
Eugenia Josephine King,	New Orleans.
Benjamin Holbrook Kyzer,	New Orleans.
Edworder Lillian Norris,	Woodsworth.
Minnie Ada Payton,	New Orleans.
Lillie Arthesta Roberts,	Cherryville.
Juliet Sidonia Thornton,	New Orleans.
John Walter Wiggins,	New Orleans.

THIRD YEAR.

Evangeline Alston,	New Orleans.
Agnes Barkley,	New Orleans.
Leontine Viola Bartholomew,	New Orleans.
Amelia Bettis,	New Orleans.
Thomas Columbus, Jr.	New Orleans.
Thomas Samuel Dickerson,	Tallien.
Nettie Rosabelle Giles.	New Iberia.
Virginia Green,	New Orleans.
William Bradderson Henderson,	Washington.
Corinne Beatrice Joseph,	New Orleans.
Marietta Ohio Knox,	New Orleans.
Viola May Lawson,	New Orleans.
Joseph Livingston,	New Iberia.
Mattie Verna Newman,	New Orleans.
Lydia Geneva Placide,	New Iberia.
John Sherman Prescott,	Opelousas.
Arlie Albertine Priestley,	New Orleans.
Abraham Lawrence Simon,	New Iberia.
Christopher Columbus Smith,	Fairmount.
Dempsey Smith,	Fairmount.
Mamie Ethel Smith,	Alexandria.
James Ward,	New Orleans.
Florence Anna Washington,	Ruston,
William Williams,	Meade.
William Randolph Wills,	New Iberia.

SECOND YEAR.

Delia Ambrose,	New Orleans.
Theresa Anderson,	New Orleans.
Henry Alvah Breeler,	Evergreen.
Mary Bush,	New Iberia.
Tillie Marteal Clark,	Lecompte.
Deborah Leontine Dorson,	New Orleans.
Beatrice Flowers,	New Orleans.
Gussie Foreman,	Lake Charles.
Ida Mattie Frank,	Belle Alliance.
Bertha Louisa Green,	New Orleans.
Elijah Hall, Jr.,	Rapides.
Cora Henderson,	New Orleans.
Woodford Jackson,	New Orleans.
Amanda F. L. Johnson,	New Orleans.
Louisa Lillian Johnson,	New Orleans.
Katie Ethel Kelly,	New Orleans.
Ruth Malinda Roberson,	New Iberia.
Arthur Lason Story,	New Orleans.
Collins Henry Walker,	Marksville.
Journey William White,	Paducah, Ky.
Ruth May Vernon Wilson,	New Orleans.

FIRST YEAR.

Priscilla Anderson,	New Orleans.
Joseph Bartholomew,	New Orleans.
Henry Benjamin Brittain,	New Orleans.
Charles William Brooks,	New Orleans.
Hollice Lucius Bryant,	New Orleans.
Dennis Jules Deveneaux,	New Orleans.
Louisa Stewart Evans,	New Orleans.
Ophelia Francis,	New Orleans.
Mark Cyrus Gaines,	New Orleans.
William Livingston Green,	Grace, Miss.
Anna Leona Harris,	New Orleans.
Louisiana Jackson,	New Orleans.
Joshua Roster Lawson,	New Orleans.
Lillian Lewis,	Lutcher.
Irene Mickens,	Monroe.
Nancy Moore,	New Orleans.
Earl Clarence Nelson,	Donaldsonville.
Isaac Heywood Perkins,	New Orleans.
Oscar Charles Pierce,	New Orleans.
Ophelia Porter,	New Orleans.
Savannah Richardson,	Monroe.

Iona Ethel Smith,	New Orleans.
Ida Selena Stevens,	New Orleans.
Clara Olva Thomas,	New Orleans.
Frank John Walker,	New Orleans.
Vicey Wallace,	New Orleans.
Wilmur Manuel Washington,	Bunkie.
Edward Nathaniel Webb,	Algiers.
Andrew James Willis,	New Orleans.
Joshua Sidney Wilson,	Opelousas.

English Preparatory,

EIGHTH GRADE.

Josephine Baptiste,	New Orleans.
Sarah Bettis,	New Orleans.
Louise Britton,	New Orleans.
Bertha Brown,	New Orleans.
Edward Brown,	New Orleans.
Eva Boyer,	New Orleans.
Josephine Brunette,	Algiers, La.
Alice Campbell,	New Orleans.
Isaac Curtis,	New Orleans.
Alma Dumas,	Houma, La.
Mattie Hawkins,	Lake Charles, La.
Carrie Jones,	New Orleans.
John Kyzer,	New Orleans.
Maud Lanehart,	New Orleans.
Felix Marquez,	New Orleans.
Elizabeth Maxson,	Pearlington, Miss.
Anna Mitchell,	Monroe, La.
Bertha Moore,	New Orleans.
Albert Narcisse,	New Orleans.
Viola Page,	New Orleans.
Willie Randall,	Chicago, Ill.
Rosanna Signal,	New Orleans.
Florence Smith,	New Orleans.
Ada Stephens,	New Orleans.
Stella Williams,	Morgan City.
Abbie Young,	New Orleans.

SEVENTH GRADE.

Elenora Anderson,	New Orleans.
Viola Anderson,	New Orleans.
Louis Bartholomew,	New Orleans.
Rosetta Bolds,	New Orleans.
Charles Boyd,	Opelousas, La.
Luella Breaux,	Opelousas, La.
Dee Burke,	Monroe, La.
Herminia Blunt,	New Orleans.

William Christmas,	New Orleans.
Henry Clark,	New Orleans.
Morton Crosier,	New Orleans.
George Dorsey,	New Orleans.
Odessa Finnie,	New Orleans.
Robert Harris,	New Orleans.
Julia Henderson,	New Orleans.
Marian Hite,	New Orleans.
Fannie Hubbs,	New Orleans.
Thomas Jackson,	New Orleans.
Albertha Johnson,	New Orleans.
Vallena Johnson,	New Orleans.
Irene Jones,	New Orleans.
Anita Lassar,	New Orleans.
Fannie Lawson,	Algiers, La.
Gustave Lee,	New Orleans.
Alice McKay,	New Orleans.
James H. Norman,	New Orleans.
Ruth Norris,	New Orleans.
Price W. Palmer,	New Orleans.
Thomas D. Pierce,	New Orleans.
Charles Pierce,	New Orleans.
Randolph Porter,	New Orleans.
Millie Randall,	New Orleans.
Glenda Raymond,	New Orleans.
Charles Robinson,	New Orleans.
Julia Walker,	New Orleans.
Louise Watson,	New Orleans.
Harry Williams,	New Orleans.
James Young,	New Orleans.

SIXTH GRADE.

Isabella Adams,	New Orleans.
Agnes Armstrong,	New Orleans.
Henrietta Armstrong,	New Orleans.
Mary Blissett,	New Orleans.
Sarah Britton,	New Orleans.
Frank H. M. Brooks,	New Orleans.
Willie P. Brown,	New Orleans.
Charles W. Brown,	New Orleans.
Rebecca Butler,	New Orleans.
Clarietta Canaan,	Mobile, Ala.
Ruth Campfield,	Mobile, Ala.
Meada Chapman,	Mobile, Ala.
Bertha Cooley,	Mobile, Ala.
Lela Josephine Davis,	West Carrol, La.
Anita Dunning,	Lake Charles, La.
Rosetta Edmore,	New Orleans.
Samuel Flemings,	Algiers, La.
Joseph W. Gordon,	Algiers, La.
Robert Green,	Gibson, La.
Henrietta Gregg,	Gibson, La.

Hazel Hubbs,	Gibson, La.
Ida Johnson,	New Orleans.
Asker Jones,	New Orleans.
Annie Joseph,	New Orleans.
Pearl Lawson,	New Orleans.
Henry Lewis,	New Orleans.
Azoria Lister,	New Orleans.
Ida McGuire,	Birmingham, Ala.
Willie Mitchell,	Birmingham, Ala.
Janie Peters,	Gainesville, Miss.
Ethel Ross,	New Orleans.
Samuel Sanford,	Grace, Miss.
Florence Saunders,	New Orleans.
Celestine Segura,	New Orleans.
Isaac Smith,	New Orleans.
Olivia Smith,	New Orleans.
Isaiah Sims,	Gibson, La.
Clara Toddy,	Gibson, La.
Harrison White,	Gibson, La.
Della Williams,	Morgan City, La.
Leona Willmore,	New Orleans.
Frances Wooten,	Pearlington, Miss.
Willie Wright,	Pearlington, Miss.

Primary Grades,

FIFTH GRADE.

Virginia Acker,	Gainesville, Miss.
Eva Alexander,	New Orleans.
Lorena Augustus,	New Orleans.
Naomi Bailey,	New Orleans.
Ruth Bailey,	New Orleans.
Alice Bowman,	Odenburg, La.
James Brooks,	New Orleans.
Fred Brooks,	New Orleans.
Fred Brown,	New Orleans.
Laura Brown,	New Orleans.
Hannah Burnette,	New Orleans.
Lily Citizen,	New Orleans.
Abraham Cooper,	New Orleans.
Edmonia Davis,	New Orleans.
Lily Dobard,	New Orleans.
Arthur Downing,	Evergreen, La.
Naomi Drummond,	New Orleans.
Beulah Glaze,	Lake Charles, La.
Joseph Herman,	New Orleans.
Inez Holland,	New Orleans.
Alice Humble,	New Orleans.
Berlinda Hunt,	New Orleans.
Mary Hunter,	New Orleans.
Joseph Johnson,	New Orleans.
Lucy Jones,	New Orleans.

Adele Joseph,	New Orleans.
Albertha King,	New Orleans.
John King,	New Orleans.
Edward Lear,	New Orleans.
Richard McGuinn,	New Orleans.
Ruth McGwin,	New Orleans.
Carrie Moton,	New Orleans.
Alison Murray,	New Orleans.
Mary Myers,	Vidalia, La.
Timothy Patterson,	Algiers, La.
Lela Perkin,	New Orleans.
Violet Peterson,	New Orleans.
Benjamin Porter,	New Orleans.
Olivia Shepherd,	New Orleans.
Rinaldo Smith,	Pearlington, Miss.
Nicholas Smith,	Pearlington, Miss.
Ashland Thomas,	Houma, La.
Robert Vessel,	New Orleans.
Rachel Washington,	New Orleans.
Mamie White,	New Orleans.
Samuel White,	New Orleans.
Victor Williams,	New Orleans.
Beulah Williams,	New Orleans.
Levi Williams, Jr.,	Morgan City, La.
Missouri Williams,	Neita P. O., La.
Alberta Winfrey,	New Orleans.
Albert Workman,	New Orleans.
Viola Wright,	New Orleans.
Maud Young,	New Orleans.

FOURTH GRADE.

Samuel Bradford,	New Orleans.
Louisa Brooks,	New Orleans.
James C. Brooks,	New Orleans.
Celestine Brown,	New Orleans.
Biana Butler,	New Orleans.
Olivia Carter,	New Orleans.
Esper Coleman,	New Orleans.
Isadore Crosier,	New Orleans.
Eloise Dauphine,	New Orleans.
Oliver Edney,	New Orleans.
Clementine Epps,	New Orleans.
Louisa Fields,	New Orleans.
Willie Freeman,	New Orleans.
Albert Gabriel,	New Orleans.
Georgiana Gould,	New Orleans.
Juanita Guardette,	New Orleans.
Willie Hayes,	New Orleans.
Eugene Henry,	New Orleans.
Martha Hill,	New Orleans.
Daisy Hudson,	New Orleans.

William Johnson,	New Orleans.
Susie Johnson,	New Orleans.
Anita Johnson,	New Orleans.
Bonita Lambert,	New Orleans.
Ruth Lester,	New Orleans.
Adele Martinez,	New Orleans.
Albertine Mayfield,	New Orleans.
Olivia Morrison,	New Orleans.
Marie Myers,	New Orleans.
Carrie Parker,	New Orleans.
Mary Randolph,	New Orleans.
Edward Sherrie,	New Orleans.
Elmeter Smith,	New Orleans.
Johanna Smith,	New Orleans.
Rosalie Speed,	New Orleans.
Wimberly Stamps,	New Orleans.
Tobias Stamps,	New Orleans.
Ida Stark,	New Orleans.
Evan Stemley,	New Orleans.
Georgiana Wallace,	New Orleans.
Aleta Wells,	New Orleans.
Darthuler Wells,	New Orleans.
Bertha White,	New Orleans.
Lottie Williams,	New Orleans.
Elizabeth Wilson,	New Orleans.
Madeline Young,	New Orleans.

THIRD GRADE.

Bertha Abraham,	New Orleans.
Viola Brown,	New Orleans.
Georgiana Brown,	New Orleans.
Ara Chapman,	New Orleans.
Willie Dandrige,	New Orleans.
Willie Dauphine,	New Orleans.
Ferdinand Davis,	New Orleans.
Edgar Edwards,	New Orleans.
Benjamin Francis,	New Orleans.
Edna C. Graham,	New Orleans.
Victorian Jones,	New Orleans.
Samuel Joseph,	New Orleans.
Savannah King,	New Orleans.
Lily Marineaux,	New Orleans.
James Mitchell,	New Orleans.
Beatrice Oubres,	New Orleans.
Arthur Pier,	New Orleans.
Carrie Ranker,	New Orleans.
Cleveland Ranker,	New Orleans.
Hannah Robinson,	New Orleans.
Cinovia Sims,	New Orleans.
Alfred Smith,	New Orleans.
Leon Tompkins,	New Orleans.

Daniel Washington,	New Orleans.
Sherman Watson,	New Orleans.
Maggie Williams,	New Orleans.
Josephine Williams,	New Orleans.
Thaddeus Willis,	New Orleans.
Elenora Wine,	New Orleans.
Celestine Zeno,	New Orleans.

SECOND GRADE.

Willie Eddison,	New Orleans.
Ethel Butler,	New Orleans.
Willie Cavalier,	New Orleans.
Thomas Gibson,	New Orleans.
Oliver Joseph,	New Orleans.
George Laurent,	New Orleans.
Virginia Lee,	New Orleans.
James Lee,	New Orleans.
James C. Mitchell,	New Orleans.
Charles Preston,	New Orleans.
Lydia Priestley,	New Orleans.
Beula Warren,	New Orleans.

Howe Institute.

James Adams,	Charlotte Allen,
Richard Anderson,	Eunice Arseno,
Mary Baltzar,	Viney Garrett.
Louretta Barker,	Joseph A. Beard,
Ida Bernard,	Edgar Biagas,
Albert Board,	Joyce Boutte,
Matthew Bowles,	Grant Brown,
Chester Brown,	Charles Brown,
Lottie Bush,	Harvey T. Butler,
Mary L. Campbell.	Emily Carpenter,
Anna Castillo,	J. O. Catalan,
Herbert Chagois,	Mathew Charles,
Ovey Charles,	Nathan Chapman,
Willie Chapman,	Ada Chapman,
Hattie Cheatham,	Ernest T. Commeaux,
Victoria Cooper,	Beulah Cooper,
John W. Cooper,	Alfred Cormeia,
Lucy Coulon,	Rosa Courtney,
Lillie Curtis.	Mary Day.
Louvinia Day.	Lemar Daigle,
Rosenblatt Daniel,	Rufus Davis,
Gussie Davis,	Thomas Dean,
Benjamin Decuir,	Althemus Delahousas,
Gus Denton,	Mary Denton,
Henry Denton,	Charles Denton,
Ellen Deyon,	Cora Draden,

Gertrude Duedoo,
Gustave Fontenette,
Mary Ford,
Effie Friend,
Beatrice Fwolks,
Roscoe Giles,
Celly Green,
James Hansley,
Claud Harris,
Edwin Hebert,
Marsh Henderson,
Mary James,
Eugene Johnson,
Rosa Jones,
Virginia Jones,
Joseph Jones,
Celia Joseph,
Alzina Junius,
Gertrude Landry,
Robert Lawson,
Annias Ledeaux,
Arthur Livingston,
Julia Luckey,
John W. Manson,
Albert Merritt,
John Miller,
Aspasie Mitchell,
Leon Moore,
Beulah Nicholas,
Jefferson Obee,
Irma Olevier,
Ophelia Owens,
Elva Ozenes,
Hermenia Paul,
Maud Petry,
Benjamin Placide,
Edwin Portier,
Everlyne Randolph,
Chester A. Reese,
Willie Richardson,
S. S. Rideaux,
Willie Rochell,
Max Roy,
Eugene Savoy,
Ezeb Simon,
William Simon,
Booth B. Smart,
William Spencer,
Clotilde Thibodeaux,
Abraham J. Thomas,
Villria Trahan,

Mary Feast,
Annette Fontenette,
Alcide Friend,
Almetta Fwolks,
Charles Gallerson,
Harry Gillard,
Richard Green,
Mary A. Harmon,
Louis W. Hawkins,
Naomi Henderson,
Attucks Henderson,
Horace Jenkins,
Isiah Johnson,
Henry Jones,
Walter Jones,
Felton P. Jones,
Kinery Joseph,
Peter King,
Louis Lautier,
Pearly Lee,
Lcunetta Livingston,
Courtney Luckey,
Mary J. Manuel,
Joseph Martin,
Lula Merritt,
Lena Mitchell,
Cora Mitchell,
Pearley Moore,
David Nickerson,
Thomas Ogborn,
Mattie Owens,
Dudley Owens,
Everlena Parson,
Nathaniel Payne,
Robert Pierre,
Hattie Placide,
Dumas Raggette,
Joseph Ratier,
Lemar Richard,
John Q. Rideaux,
Hazel Robertson,
Douglas Rogers,
Benjamin Sanders,
Mary Senegal,
Alcide Simon,
Paul Simon,
Wilson Stewart,
Gloria Thibodeaux,
Joseph Thibodeaux,
Cecelia Tilpheau,
Isadore Trahan,

Aaron Vallere,
Joseph Viltz,
Benjamin Vincent,
Daisy Wallace,
Fedora Washington,
Thomas Washington,
Bertha White,
Sullivan Wilkins,
Bertha Williams,
Zenobia Williams,
Teonise Wilturner,
Clentine Vallere.
Samuel Vincent,
James Vugerie,
Isabella D. Walton,
Yancy M. Washington,
Bertha Watts,
Burney White,
Robert Wilkins,
Clem. Williams,
Aritile Wilturner,
Beatrice Zeno,

North Louisiana Industrial High School,

Monroe, La.

Maggie Adams,
Edith Allen,
Bennie Brice,
Louisa Bowie,
Rosa Barnes,
Bertha Broadnax,
Obadiah Barnes,
James Brice,
Mary Boatner,
Vidella Clark,
Francis Chambers,
Katie Cann,
Lucilla Cross,
Aaron Clark,
Mrs. Oliver Clark,
Celia Caesar,
Mrs. Laura Cooper,
George Carter,
Emma Dillard,
Katie Dunn,
Leonidas Dunn,
Cyrus Darrington,
Kelso Davis,
Blanch Futch,
Lillie Fellows,
Isabella Ford,
William Green,
Louis Green,
Bettie Gray,
William Gully,
Estella Gordon,
Eunice Hammock,
Lillie Hudson,
Ida Harris,
Eula Hill,
Frank Hall,
John Allen,
McNealy Armstead,
Bridget F. Brown,
Beatrice Brown,
Lillian Bearden,
Eddie Burton,
Robert Barnes,
May Bell Battard,
Daisy Cheatham,
Robert Cann,
Josephine Cann,
Ella Cann,
Ella Croon,
Mrs. Lizzie Covington,
Mrs. Emma Croon,
Alberda Caesar,
Emily Culpepper,
Mattie Dillard,
Mattie Davis,
Henry Dunn,
Fanny Dunn,
Stonewall Jackson Dillard,
Fanny Edwards,
Guy Futch,
Bertha Florence,
Pearl Ford,
Rosena Green,
Lillie Gray,
Lottie May Gardner,
Tillman Green,
Fred Griggs,
Mary Ella Hooks,
Evans Harris,
Eunice Hill,
John Hurt,
Alice Harris,

Ernest Hamilton,
Laura Head,
Ada Hendricks,
Willie Hunter,
Tempy Hammons,
Clara Hunter,
Sanford Hunter,
William Hunter,
Mrs. Lovey Jones,
Willie Jones,
Evans Jones,
Hilda Jones,
Alberta Johnson,
Lacy Jones,
Benton Jackson,
Hattie Jackson,
Beatrice Lewis,
Mary Moss,
Odilea Mitchell
Frances Mitchell,
Herbert Maryweathers,
Henry Montgue,
George McNeal,
Mollie Mack,
Mrs. Willie Muse,
Ellen Nicholson,
Rosetta Netherly,
John Patterson,
Nimrod Perkins,
Robert Patterson,
Edward Patrick,
Alberta Perkins,
Mrs. L. A. Patterson,
Lulu Polite,
Lee Ola Reese,
Curtis Robinson,
Cornelius Rayford,
George Rogers,
George Smith,
Bertha Smith,
Dannie C. Scott,
Hattie Spencer,
Alice Scott,
Archie Steward,
Donna Swim,
Mrs. Rosa Stokes,
Anita Sherman,
Pinkie Sims,
Mrs. Martha Swansen,
Florence Thompson,
Darnishu Taylor,

DeWitt Hodge,
Simmons Hamilton,
Mamie Hardly,
Amos Hill,
Phoeby Hunter,
Isabella Hunter,
Rachina Hunter,
Emma Irving,
Maggie Jenkins,
Herman Johnson,
Loretta James,
Annie Johnson,
Lanier Johnson,
Lee Jackson,
Bessie Johnson,
Orell King,
Bertha Levy,
Sebastian Mitchell,
Aaron Mitchell,
Elijah Mays,
Armetus Moore,
Pearl Mack,
Cora Marbles,
Ella Muse,
Rosa Nelson,
Anderson Nelson,
Mrs. Clara Outz,
Euclid M. Pruitt,
Hattie Pope,
Robert Powell,
Leon Pratt,
Thomas Price,
A. A. Pradd,
Samuel Pierson,
Jessie Reeves,
Albert Rooker,
Mrs. Frances Richardson,
Esther ,Raggleton,
Irene Smith,
Mary Lee Scales,
James Spencer,
Lelia Smith,
Malinda Sharper,
Lulu Scott,
James Steward,
Benjamin Smith,
Herman Spotswood,
Sarah Sherman,
Freddie Sherman,
Sydney Taylor,
John B. Thompson,

Ollie Tate,
Mrs. Caroline Thornton,
Minnie L. Williams,
Pearly Williams,
Jason Williams,
Lulu Williams,
Mrs. Martha Swansen,
Savannah Williams,
Bertha Wilson,
Mrs. Laura Williams,
Nellie Williams,
Ida Williams,
Alcena Young,
Katie Williams,
Minnie Ward Thompson,
Isaiah Turner,
Ira Vickers,
Marshall Williams,
Annie Wooten,
Bessie Wallace,
Jesse Warren,
Olivia Wagner,
Samuel Williams,
Mrs. A. L. Windham,
Lillie Williams,
Madeline Williams,
Mrs. Julia White,
Julia Williams,

Central Louisiana Academy.

Laura Adkins,
Junius Adkins,
Cullen Baker,
Louella Baker,
Robert Baker,
Robert Blackman,
Alice Blackson,
Jno. Beatty,
Viola Beatty,
Conrad Bassett,
Hattie Betups,
John Billings,
Frank Boardman,
Charles Boardman,
Webster Brown,
Peter Boyer,
Lenna Boyer,
Ellen Byas,
Ulysses Carr,
Wilbert Carr,
Loyd Clark,
Ovoid Clark,
Eliza Carter,
Samuel Cary,
Mary Cooper,
Alvine Culbert,
Paul Cushman,
Louis Davis,
John Diggs,
Thomas Duel,
Willie Dyas,
Willie Dennis,
Olivet Ennis,
Bessie Ellis,
Willie Adkins,
Emily Baker,
Isaiah Banks,
Solomon Blackson,
Beulah Barrett,
Delia Beatty,
Maria Beatty,
Vivian Bassett,
Ethel Billings,
Walter Billings,
Lucretia Boardman,
Madeline Boardman,
Lucy Boyer,
Emma Boyce,
Henry Bradley,
Daisy Carr,
Mary Cason,
Maud Chaffin,
Louis Clark,
Maria Cary,
James Cary,
John Collins,
Edward Culbert,
Lawrence Curtis,
Virginia Davis,
Joanna Diggs,
Elwordie Dixie,
Ella Dorsey,
Josephine Dennis,
Josie Dekote,
Susie Ediva,
Laura Fox,
Ada Griffin,
Dempsie Gordon,

Rosa Figgins,
Perlina Green,
Major Goston,
Morel Handley,
Cordelia Hays,
Thomas Hines,
Hattie Haywood,
John Hobbs,
Teberta Hobbs,
Claude Hudson,
Alice Hynson,
Timothy Hunter,
Dotsie Iles,
Henrietta Iles,
Fred. Jackson,
Georgia Johnson,
Wm. Johnson,
Ida Johnson,
James Johnson,
Warren Johnson,
Thomas Johnson,
Amanda Johnson,
Dellie Jenkins,
Andrew Jones,
Clifford Jones,
Harrison Jones,
Susie King,
Cramuel Kenedy,
Roberta Kilpatrick,
Hulda Kraft,
Deborah Lee,
Rosa Leonard,
Mary Lewis,
Eloise Louis,
Ulysses Marx,
Clifton Marx,
Alzenna McCray,
Jennie McKay,
Newman Michael,
Bryan Mitchell,
Isaac Neal,
Pearl Newton,
Onso Norris,
Deomnia Norris,
Sadie Pendleton,
Bertha Philips,
Joseph Porter,
Sariah Porter,
Nellie Powels,
Lillie Price,
Sherman Price,
Joseph Randall,

Bertha Hadley,
Ola Hays,
Isaiah Hines,
Tenna Haywood,
Susie Hickman,
Rosa Hobbs,
Robert Hobbs,
Mary Holoway,
Jessie Hynson,
William Hunter,
Canton Jackson,
Francis Jefferson,
Louis Johnson,
Jimmie Johnson,
Franklin Johnson,
Matthew Johnson,
Gertrude Johnson,
Israel Johnson,
Hanna Johnson,
Johnnie Jones,
Lillie Jones,
Lelia Jones,
Samuel King,
Stephen King,
Caroline Kenedy,
Artie Kraft,
Maud Krukshank,
Martha Krukshank,
Alfred Leonard,
Victoria Leonard,
George Lockwood,
Samuel Lovett,
Martin Marx,
Lena Marie,
Hobson McKay,
Laley McDonald,
Horace Michael,
Harriet Morris,
Maud Neal,
Fred. Newton,
Champion Norris,
Pearl Pembrook,
Maddie Pendleton,
Clarence Porter,
Edna Porter,
Frank Porter,
Jessie Price,
Rachael Price,
Ella Randall,
Willie Robinson,
Edna Shells,
Joseph Smith,

Estelle Robinson,
Clarence Smith,
Tietta Smith,
Joseph Scott,
Hazel Strata,
Betsie Starling,
Elmira Tadlock,
Rebecca Tanner,
Polly Terrel,
James Thomas,
Willie Taylor,
Octavia Vaughns,
Thomas Wade,
Lillie Wallis,
Henry Washington,
Eliza Watts,
Rosanna Wilkins,
Mary Williams,
Rosa Williams,
Sallie Williams,
Ethel Williams,
Cecile Williams,
Miriam Wright,
Mildred Williams,
Oce Williams,
Tiberta Smith,
Eva Stewart,
Marie St. Andres,
Ethel Sutney,
Pauline Stearns,
Arthur Tanner,
Dan Tarver,
Robt. Thomas,
Jos. Thomas,
Mary Vandyke,
Samuel Wade,
Fannie Wallis,
Gladys Walker,
Fannie Washington,
Elmira Watts,
Willie Wilson,
Octavine Williams,
Theophelus Williams,
John Wagoner,
Rosa Williams,
Eunice West,
Emanuel Williams,
Beatrice Williams,
Augusta Young,
Leonard Young,

Cheneyville Academy,

Cheneyville, La.

Horace E. Adams,
Mary O. Adams,
Delia Anderson,
Susanna Burr,
Mary Bennie,
Isaiah Bivens,
David Crittle,
Lenora Chambers,
Augusta Chambers,
Moses Chambers,
John Carter,
Darrel Durell,
Joseph Dabney,
William Foote,
Mattie A. Grisby,
Norah Harris,
Bessie Johnson,
Paul Johnson,
Jessie Jackson,
Madora Jones,
Mary Burr,
Lawrence Brown,
Mary Bennette,
Eliza Carlins,
Lottie Carlins,
Henry Crittle,
Isaiah Chambers,
Carrie Chambers,
Stewart Carter,
Elouise Dunford,
Edward Deal,
Solomon Gaines,
Mattie Hall,
Iviry Haggins,
Emma Jackson,
Winnie Johnson,
Mary E. Jones,
Leon Kenner,
Edward Lyons,
Lolda Liggins,

George Kennedy,
Laura Lagarde,
Joseph Landry,
Octavia LeFleur,
Mahaley Mack,
Carrie Moore,
Mary Murry,
Viola Michael,
Paul Michael,
Lemuel Murry,
Emma Nelson,
Martha Oliver,
Mary Oliver,
Henderson A. Plummer,
Mary E. Poole,
Alexander Porche,
Mary E. Plummer,
Bertha Randall,
Mary Roberson,
Edwin Roberson,
Florence Roberson,
Dorcas Robinson,
Alice Riley,
Mentie A. Stewart,
Maggie Sullivan,
Elizabeth Sanders,
Sidonia Terry,
Martha Vann,
Louise Winchester,
Oscar Winchester,
Major Webb,
William Wilson,
Corean Williams,
Leonny LeFleur,
William Lavais,
Nancy Martin,
Douglas Murry,
Robert Murry,
Orilia Michael,
Rufus McCray,
Zelphia McCray,
Bertha Newton,
Samuel Oliver,
George Oliver,
William J. Poole,
Earnest Poland,
Matthew Page,
William Ripteau,
Bertha M. Roberts,
Elizabeth Riis,
George Roberson,
Ford Roberson,
Arthur Riley,
Henry Stewart,
Gretchen Sullivan,
Estella Sanders,
Joseph Sanders,
Eugenia Voorhies,
Laura Watkins,
Thomas Winchester,
William Winchester,
Rawlance Webb,
Marris Weinburge,
Taylor Williams,
Carrie Washington,
Harry Williams,

Seventh District High School,

Opelousas, La.

Griffin Aaron,
Oscar Allen,
Elenora Andros,
Cephas Boswell,
Willie Bowens,
Augusta Bryant,
Walter Clark,
Mary Cyprien,
Mary Davis,
Mary Deshotell,
Florence Esprite,
Thomas Frank,
Vincent Alexander,
Ross Allen,
Sarah Bordelon,
Lawrence Boswell,
Moses Brooks,
Wilton Carrier,
Lloyd Crocket,
Alfred Davis,
Estella Deshotell,
Inez Deshotell,
Edna Fountain,
Caldwell Geron,

Eva Geron,
Artley Green,
Colton Hebard,
Isaac Irving,
Nathan Jackson,
Timothy Jackson,
Dorcas James,
Arthur Johnson,
Isaiah Johnson,
Wilbert Lamothe,
Marshal Larose,
Bessie Lewis,
Selina Lewis,
John Lewis,
Talmens Locks,
Mynetha Locks,
Malvin E. Lyons,
Samuel F. Moore,
Spurgeon Moore,
Belton Moore,
Caledonia Moss,
Cora Roberts,
Ephraim Ross,
Ada Smith,
Carrie Smith,
Edgar Thierry,
Mary Washington,
Ralph White,
Burlie Williams,
Cora Wilson,
Sherman Wilson,
Viola Young,
Garnet Young,

Mildred Geron,
Milton Green,
James Hilman,
Eunice Jackson,
Pearl Jackson,
Willie Jackson,
Samuel James,
Clarence Johnson,
Eddie Lamothe,
Arthur Larose,
Edolia Lastine,
Carvin Lewis,
Isaac Lewis,
Cassie Ann Locks,
Cordelia Locks,
Perlah Locks,
Cecilia Merritt,
Kate Moore,
William McKinley Moore,
Nancy Moss,
Hardy Pieya,
John Rooch,
Robert Smith,
Correlda Smith,
Kate Smith,
Lavinia Ventries,
Robert Watson,,
Maria White,
Josie Williams,
Sarah Williams,
Joseph Wilson,
Jerry Winfred,
Bertha Young,

Bunkie Academy.

Anna B. Adams,
Clay Brack,
Earnestine Boston,
James Banister,
Ophelia Beverley,
Virgie Ann Beryman,
John J. Burns,
Grover C. Butler,
Rufus W. Coston,
Willie Coleman,
John R. Cabot,
Richard Carter,
Modes E. Captain,
Edward S. Coston,

Beatrice M. Addison,
Joseph Augilton,
Hattie Burns,
Laura Bailey,
Julia Beverley,
Tony Brooks,
Matilda Brazier,
Odelia Bryant,
Samuel A. Coston,
Luticia Clark,
Henry Carter,
Nettie Clark,
Loretta M. Coston,
James Compton,

Foster Carr,
Clara Cunnigan,
Calhoun Cunnigan,
Elnar Charlton,
Amanda Carter,
Erane Captain,
Octavia Carter,
Augustus Dorsey,
Lottie Dudley,
Hannah Dabney,
Mary H. Edwards,
Willie Edwards,
Walter H. Ennis, Jr.,
Louisa Fisher,
Rothie Ford,
Florence Fox,
Eliza H. Foley,
Anna Frazier,
Gilbert R. Gardener,
Silas Garrison,
Alfred Gray,
Della S. Hubbs,
Clara Hayward,
Etta Hilt,
Albert L. Hayward, Jr.,
Elvira Johnson,
Odelia Johnson,
William Johnson,
Virgie Jackson,
Henry Johnson,
Alverta Jones,
Willie Keary,
Maggie Lee,
Mary Lavolais,
Lottie Lee,
Almus Lewis,
Mary Love,
Amanda Moore,
Anna McCabe,
Grady Moore,
Anna G. Marshall,
Ida Moore,
Nella Moore,
Mattie Miles,
Nevadah Prie,
Muncie Powell,
Mary Reed,
Mary Etta Reed,
Lizzie Simpson,
Eva Shepherd,

Lessie Cunnigan,
Antee Cunnigan,
Mary Colbay,
Rosa Chambers,
Mildridge Carter,
Lela Chambers,
Edna B. Duval,
Dora Dobbins.
Frances Dudley,
Harriet C. Dorsey,
Ara Edwards,
Charlie Fisher,
Lou B. Foley,
Duous Field,
Gazette Foster,
Nadie Franklin,
Sidonia Gills,
Bessie Gaines,
Mary Gray,
Mamie Hayward,
Charlie Hayward,
Frazier Hayward,
Fleekward Hayward,
Edna Hayward,
E. Overton Jackson,
Roselia Joshua,
Oler Jemison,
Emily Jefferson,
Fannie Jackson,
Mattie Keary,
Hilliard Kemper,
Mamie Lockett,
Stanley Lee,
Lawrence J. Lee,
George Love,
Martina Lovett,
Erma McCray,
Peter Moore,
Semmi Morehead,
Lawrence Miller,
Moran S. Mitchell,
Zilphy McCray,
Lieutenant O'Neal,
Cornelia Pinkney,
Emma Robinson,
Rachael Rainey,
Andrew Sharp,
Abram Scott,
Rosa Snowden,
Flora Sidney,

Carry Smith,
Joseph Smith,
Ophelia Taylor,
Josephine Voorhies,
Addie O. Veal,
Jane Viatar,
Clarence Van Dyke,
Mary Vincent,
Philip Dalton Van Dyke,
Saston Watson,
Rebecca Williams,
Casimore Washington,
Ella Nora Washington,
J. Osborne Williams,
Kisiah White,
Verge Wicliff,
Albert Watson,
Sidney M. Wilson,
Rosa Wiley,
Robert Williams,
Forest Sudds,
Bessie Van Dyke,
Susan G. Van Dyke,
Patience C. Van Dyke,
Alzena Van Dyke,
Wesley Van Dyke,
Robert Van Dyke,
Rebecca Ward,
Coil Watson,
Cornelia Williams,
I. Warner Washington,
Addie Washington,
Eddie White,
Annis Williams,
Samuel Wicliff,
Mattie Williams,
James Wiley,
Alice Williams,
Jacob L. Williams,
Ella Nora Williams,
Lawrence Williams,

Israel Academy.

Albertha Bernard,
Albertha Meritt,
Ann Robertson,
Albertha Armstrong,
Annie Joseph,
Anna Lewis,
Alonzo Demesme,
Aulsee Taulman,
Arthur Duga,
Albert Thompson,
Auguste Williams,
Arthur Lawrence,
Beatrice Meritt,
Clamonse Solomon,
Claudie Love,
Clara Landry,
Clarence Amos,
Clarence Truxilio,
C. C. Hubbs,
Clarence Hubbs,
Delia B. Wilson,
Edme Wilson,
Estella Joseph,
Elnora Tate,
Everline Thompson,
Alice Walker,
Annie Evans,
Amanda Dandriage,
Alma Jones,
Albertha Dezeree,
Ada Williams,
Adam Green,
Arthur Gassie,
Arthur Levy,
Alfred Frank,
Aldorph Landry,
Bennie Severan,
Celeste Landry,
Cadella H. Pleasant,
Catherine Taylor,
Charlie McKeeser,
Clarence Green,
Clarence Winfry,
Charlie Davis,
Deborah Merritt,
Edna Severan,
Elvie Hubbs,
Emelda Frank,
Elnora Miles,
Emelda E. Demesme,

Elnora Sammons,
Edna F. Demesme,
Edna Oliver,
Elizabeth Paterson,
Earl B. Madison,
Eliza Thompson,
Ellis Williams,
Frances Walker,
Fergen Dorsey,
Fostena Frank,
Gertrude Miller,
Georgia Hills,
George Williams,
Gustavia Jones,
Henry Green,
Henen Porter,
Isabella Demesme,
Ida Martin,
Josephine Barns,
Johnny McKeiser,
Joseph Williams,
Jake Dabney,
John Molden,
Johnny Severan,
Kattie Remus,
Larlie Joseph,
Lelia Joseph,
Luverta Denegree,
Lester Sampson,
Maggie White,
Mary Custy,
Magnolia Arnold,
Manerra Orange,
Mable Lawrence,
Martha White,
M. C. Marterre,
Minus Wilson,
Neshaw Truhill,
Olivia Pempty,
Orelia Byons,
Olivia Mills,
Ora Bernard,
Oscar Landry,
Oscar Isom,
Priscilla Porter,
Philoman Simms,
Roselie Wilson,
Sarah Jones,
Samuel Bias,
Edna F. Suel,
Edna Shields,
Eola Neil,
Emma Forcha,
Eddie Duga,
Edward Porter,
Ferrida Garrison,
Freddie Molden,
Frank King,
Freddie Isom,
Gertrude Prier,
George Arnold,
Helen Molden,
Harry Williams,
Hester Wyatt,
Isabella Shield,
Ida Dandriage,
Irene Landry,
Julia Plummer,
James Orange,
James Lawrence,
Joseph Warner,
Junior Peter,
Joseph Johnson,
Luverta Simms,
Lucile Marterre,
Lottie Shields,
Louise Marterre,
Louise Lee,
Mary E. Washington,
Marie Marterre,
Malsina Arnold,
Maude Neil,
Mattie Kenedy,
Mattie Miner,
Mark Amos,
Milton Orange,
Octavia Severan,
Orelia Suel,
Odelee Alcorn
Olivia Byons
Olivia Love,
Oscar Wiliams,
Olivia Arceneaux,
Permelia Reed,
Rosaline Walton,
Rogers Dabney,
Solomon Reed,
Sarazin Fernandez,

Shedrick White,
Samuel Oliver,
Tilda Simms,
Theresa Nelson,
Theodocia Sampson,
Thomas Green,
Viola Sampson,
Victor Truhill,
Willie White,
Westley Arnold,
Walter Smith,
William Biggs,
Wallace Landry,
Shack White,
Solomon Shield,
Theresa Sanders,
Theresa Joseph,
Thomas Philips,
Virginia Oliver,
Victor Parker,
Wallace Armstead,
Willie Sanmons,
Warn Bernard,
Willard Frank,
Walter Turner,
Willie Turner,
Walter Dezeree,

The names of students of Leland and Houma Academies were received too late for publication.

The next session begins Wednesday, October 4th, 1905.

UNIVERSITY OF ILLINOIS

PRESIDENT'S OFFICE.

uH
06

UNIVERSITY OF ILLINOIS
PRESIDENT'S OFFICE,
POSTOFFICES:
CHAMPAIGN
AND URBANA.

2-25-07

Catalogue

of

Leland University.

Thirty-Sixth Year.

1905-1906.

UNIVERSITY OF ILLINO
PRESIDENT'S OFFICE,
POSTOFFICES:
CHAMPAIGN
AND URBANA

MAIN BUILDING.

Catalogue

Leland University.

Thirty-Sixth Year.

1905-1906.

New Orleans, La.
Published by the University.
1906.

Announcements.

Examinations for entrance will be held Tuesday, October 2d, 1906.

The College year begins on Wednesday, October 4th, 1906, and closes Wednesday, May 22d, 1907.

All communications and all checks or money orders should be made payable to Leland University.

To reach the University, take a St. Charles Avenue Belt car, getting off at Audubon Street, on St. Charles Avenue. The address is Leland University, St. Charles Avenue and Audubon Street, New Orleans, La.

The members of the Faculty may be addressed in care of Leland University, New Orleans, La., or in care of their respective Academies.

The students of the University may be addressed in care of the President.

The students of the various Academies may be addressed in care of their respective principals.

Officers of the Board.

EZRA H. STEVENS, ESQ., PRESIDENT,
East Northfield, Mass.

REV. JOHN MARKS, VICE-PRESIDENT,
930 Felicity Street, New Orleans.

REV. C. V. EDWARDS, SECRETARY,
1535 Seventh Street, New Orleans.

CHARLES FRAZIER, ESQ., TREASURER,
93 Nassau Street, New York.

Executive Committee.

PROF. L. W. WILKINSON, Chairman.

HON. DON A. PARDEE, HON. T. J. WOODWARD,
REV. JOHN MARKS, A. T. TERRY, ESQ.,
REV. C. V. EDWARDS, HON. JAMES F. PIERSON,
HON. WILLIAM WIRT HOWE, CLARENCE F. LOW, ESQ.,
PRES. R. W. PERKINS.

Finance Committee.

JOHN HUMPSTONE, D. D., Chairman.

W. M. HASTINGS, ESQ., J. W. GREENE, ESQ.,
W. C. P. RHOADES, D. D., E. E. CHIVERS, D. D.
LOUIS W. SLOCUM, ESQ., CHARLES FRAZIER, ESQ.,
W. H. BURGER, ESQ., F. V. DARE, ESQ.,
EZRA H. STEVENS, ESQ., C. A. NELSON, ESQ.,
JOHN H. IRELAND, ESQ.

The Board of Trustees.

Class I.—Term Expires 1907.

E. E. Chivers, D. D.,	Brooklyn, N. Y.
F. V. Dare, Esq.,	Brooklyn, N. Y.
J. W. Greene, Esq.,	Brooklyn, N. Y.
Rev. C. V. Edwards,	New Orleans, La.
Hon. William Wirt Howe,	New Orleans, La.
Rev. J. B. Livingston,	New Iberia, La.
Pres. R. W. Perkins, Ph. D.,	New Orleans, La.
Ezra H. Stevens, Esq.,	E. Northfield, Mass.
Rev. James Roberson,	Darrow, La.

Class II.—Term Expires 1908.

Charles Frazier, Esq.,	Brooklyn, N. Y.
Clarenoe F. Low, Esq.,	New Orleans, La.
Hon. Don A. Pardee,	New Orleans, La.
Hon. James F. Pierson,	New Orleans, La.
W. C. P. Rhoades, D. D.,	Brooklyn, N. Y.
Rev. C. L. Roberts,	Cheneyville, La.
Louis W. Slocum, Esq.,	New York City.
A. T. Terry, Esq.,	New Orleans, La.
Prof. Levi W. Wilkinson, M. Sc.,	New Orleans, La.

Class III.—Term Expires 1909.

W. H. Burger, Esq.,	Brooklyn, N. Y.
Rev. H. C. Cotton,	Belle Alliance, La.
Wm. M. Hastings, Esq.,	Brooklyn, N. Y.
John Humpstone, D, D.,	Brooklyn, N. Y.
John H. Ireland, Esq.,	Brooklyn. N. Y.
Rev. John Marks,	New Orleans, La.
J. S. Dickerson, Esq.,	Chicago, Ill.
C. Alex. Nelson, Esq.,	New York City.
Hon. T. J. Woodward,	New Orleans, La.

Faculty and Instructors.

R. W. PERKINS, M. A., Ph. D., President,
Philosophy and Education.

GEORGE H. FELTON, M. A., M. D.,
Natural Science and Sociology.

A. A. NEWHALL, M. A.,
Biblical Instruction.

MRS. R. W. PERKINS,
History and Pedagogy.

FRANCES A. RACE, B. A.,
Mathematics and Greek.

AMELIA ROBERSON, B. A.,
English Branches.

RICHARD A. BURN, B. A.,
Latin and English.

M. MAUDE GODDARD, B. A.,
English and History.

MRS. V. E. BACKUS,
Drawing and English.

ELIZA P. SIMMONS,
Music.

VERNON E. BACKUS,
Manual Training.

MRS. ALICE T. MORSE,
Sewing.

JAMES M. FRAZIER,
Instructor in English Branches.

ALBERT L. YATES,
Instructor in English Branches.

ELEANOR V. KYZER,
Instructor in English Branches.

JOSEPH NICHOLAS,
Instructor in English Branches.

REUBEN U. CLARK,
Instructor in English Branches.

W. W. SOLETE,
Instructor in English Branches.

LOUISE ISABELLA KYZER,
Instructor in English Branches.

JOHN BARTHOLOMEW YATES,
Instructor in Night School.

WALTER G. SNEED,
Instructor in English Branches.

JOSEPH H. JAMES,
Instructor in English Branches.

JOSINIA E. HENDERSON,
Instructor in English Branches.

NANNIE B. OUTTZ,
Instructor in English Branches.

MRS. H. B. GREEN,
Domestic Department.

MRS. GEO. H. FELTON,
Librarian.

JONAS HENDERSON, M. A., Principal,
Howe Institute, New Iberia.

GERTRUDE SEARCEY,
Assistant.

MAGGIE CHEATHAM,
Assistant.

MRS. R. J. HENDERSON,
Assistant.

MRS. GEO. W. OSIBIN,
Leland Academy, Donaldsonville.

M. J. FOSTER, B. A., Principal,
Monroe Academy.

MRS. M. J. FOSTER,
Assistant.

MRS. H. W. JOHNSON,
Assistant.

MRS. M. A. COOK,
Assistant.

MRS. A. L. WINDHAM,
Assistant.

ISRAEL S. POWELL, B. A., Principal,
Ruston Institute.

REV. JAMES L. CROSSLEY, B. A.,
Assistant.

RETTA E. BROOKS,
Assistant.

MRS. I. S. POWELL,
Assistant.

J. W. CASSY,
Assistant.

WARNER R. WRIGHT, Principal,
Central Louisiana Academy, Alexandria.

ANNEATTA H. ROCHON,
Assistant.

MARTHA HOUSTON,
Assistant.

FILMAN P. JACKSON, B. A., Principal,
Opelousas High School.

A. V. DAVIS,
Assistant.

A. J. LAGARDE, B. A., Principal,
Cheneyville Academy.

MRS. A. J. LAGARDE,
Assistant.

MRS. E. L. WILLIAMS,
Assistant.

H. B. BANKS, Principal,
Bunkie Academy.

MRS. H. B. BANKS, B. A.,
Assistant.

D. F. Ross, M. A., L. L. B., Principal,
Houma Academy.

PHILOMENE JOSEPH, Principal,
Israel Academy, Belle Alliance.

E. F. DEMESME,
Assistant.

MRS. R. A. COTTON,
Assistant.

REV. H. C. COTTON,
Music.

PLAN AND PURPOSE OF THE UNIVERSITY.

Leland University was incorporated in 1870, under the provisions of the Act of the Legislature of Louisiana, which reads:

"The purposes and objects of this corporation are the eslishment and maintenance of one or more Institutions of learning for the education, under Christian auspices, of young men and women, particularly for the training of preachers and teachers and to receive donations of property for educational purposes." * * * "Inasmuch as the welfare of society, and not pecuniary gain, is the object of this corporation, * * * the Trustees shall not have power to encumber by mortgage the whole or any part of the property, nor to use the principal of any endowment funds for the current expenses of its work."

It is open to all persons who are fitted to enjoy its advantages, without distinction of race or religious opinions.

The University owes its existence to the late Holbrook Chamberlain, Esq., of Brooklyn, N. Y., who purchased the ground in 1869, erected the buildings; largely provided for the expenses; assisted its management, and at his death left the bulk of his property as an endowment fund, the interest of which goes to the payment of teachers.

During the summer of 1899, a gift of $25,000 for additional endowment was made by Chas. M. Pratt, Esq., of Brooklyn, N. Y.

LOCATION.

The University is situated on St. Charles Avenue, between Audubon Place and Audubon Street, nearly opposite Audubon Park. No more beautiful or healthful location could be found in New Orleans, while its retirement from the crowded part of the city renders it peculiarly adapted to study.

The grounds comprise about ten acres. The row of live oaks directly fronting the avenue, the palms, roses and

shrubbery here and there over the Campus with the stately buildings make it a very attractive place.

University Hall is of brick, 100 by 80 feet, three stories above the basement. Here are the chapel, recitation rooms, library, museum, offices for the president and rooms for the professors and male students, besides accommodations in the basement for recitation rooms for the Preparatory School.

Chamberlain Hall is also of brick, 100 by 50 feet, three stories above the basement, in which are the rooms of the president, the preceptress and lady teachers and the female students; also music rooms, dining room and laundry.

The Manual Training Shop is a frame building, fitted out with fairly good equipment of hand-tools and a number of foot-power machines.

ORGANIZATION.

The University comprises the following Departments:

1. The College offers courses of study leading respectively to the degrees in Arts, Philosophy and Science, and is open to both sexes.

2. The College Preparatory is designed to fit students for college.

3. The Normal Department is designed to fit students for teaching, and offers instruction in pedagogy and practice teaching.

4. The English Preparatory Department and Academies fit students for the Normal School.

5. Instrumental Music is thoroughly taught. Fifty lessons in Vocal Music, elementary principles and regular class practice are given each year to all pupils.

6. The Manual Training Department comprises instruction in Wood-working, Agriculture, Sewing and Domestic Science.

7. The Theological School offers two courses:

I. Full and regular Theological instruction for College graduates and those of equivalent attainments; and,

II. A Minister's course, carefully prepared for Pastors.

COURSES OF STUDY.

THEOLOGICAL DEPARTMENT.

I. A three years' course; in Old Testament and Related Subjects; in New Testament and Related Subjects; in Biblical Theology; in Church History; in Systematic Theology and Ethics; in Practical Theology. Diplomas will be given only to those who have satisfactorily completed the class room work in recitation from a standard text book, from the lectures, and the requirements in examinations, in theses and in sermons.

II. The Ministers' Course is so adjusted as to take a pastor at any stage of his advancement and give him an indispensable course of study in Rhetoric; in Biblical, Church and General History; in the Books of the Old and New Testament in English in the order of their relative importance; in the Fundamental Doctrines; in Sermon Preparation and in Pastoral Duties.

COLLEGE COURSE.

FRESHMAN YEAR. Cicero; Iliad or French; English Literature, *Simond*, and English Classics; Solid Geometry, *Wentworth;* University Algebra, *Wells;* History of Modern Europe, *Robinson;* History of Education, *Kemp;* Essays; New Testament Greek.

SOPHOMORE YEAR. Horace, Plato, Trigonometry, *Wells;* Analytical Geometry, *Wentworth;* Geology, *Norton;* Civil Government, *Fiske;* English Poems, *Pancoast;* New Testament Greek; Essays.

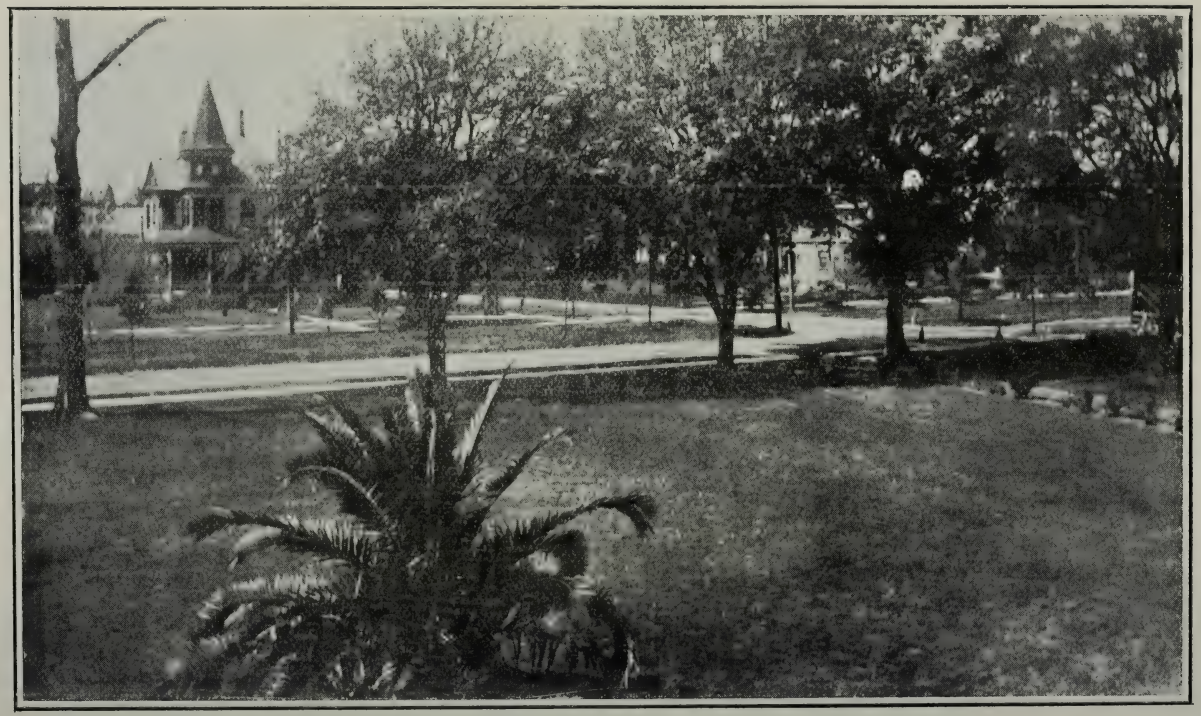

FRONT CAMPUS

JUNIOR YEAR. Tacitus or Demosthenes; Logic, *Hibben;* Astronomy, *Young;* Economics, *Hadley;* Sociology, *Fairbanks;* Psychology, *Ladd;* Principles of Education, *Schaeffer;* New Testament Greek; Orations.

SENIOR YEAR. Working Principles of Rhetoric, *Genung*; Ethics, *Seth*; Metaphysics, *McCosh*; Theism, *Flint*, or Evidences, *Mullins*; Philosophy of Mind, *Ladd*, or History of Philosophy, *Weber*; New Testament Greek; Orations.

COLLEGE PREPARATORY.

FIRST YEAR. Mother Tongue No. 3; Arithmetic Completed; Algebra, *Wells*; Ancient History, *Wolfson*; First Year Latin, *Collar aud Daniell*; Botany; Spelling; Essays; Sewing or Manual Training.

SECOND YEAR. English Composition; Roman History, *Wolfson*; English Classics and Essays; Physical Geography, *Tarr*; Cæsar; Algebra, *Wells*; Sewing or Manual Training.

THIRD YEAR. English History, *Cheyney*; English Classics and Essays; Cicero; Beginner's Greek; Physics, *Gage*.

FOURTH YEAR. French History; American History, *Hart*; Virgil; Chemistry. *Williams*; Plane Geometry, *Wentworth*; Anabasis; English Classics and Essays.

THE NORMAL AND TEACHERS' TRAINING COURSE.

FIRST YEAR AND SECOND YEAR identical with the College Preparatory Course.

THIRD YEAR. English Classics and Essays; English History, *Cheyney*; Physics, *Gage*; Cicero; Review of the grammar school branches, with instruction in the pedagogy of each subject.

FOURTH YEAR, English Classics; Virgil; Chemistry, *Williams*; Plane Geometry, *Wentworth*; Theory and Practice of Teaching; French History; American History, *Hart*.

FIFTH YEAR, which ranks as the Freshman Year in College. Solid Geometry, *Wentworth*; English Literature, *Simond*, and English Classics and Essays; Psychology in the School Room, *Dexter and Garlick*; Principles of Education, *Schaeffer*; History of Education, *Kemp*; Practice Teaching throughout the year. The satisfactory completion of the teachers' training course entitles the student to the Normal Diploma.

ENGLISH PREPARATORY.

GRADES 1–4. Reading, *Carpenter and Baker Series I-IV*; Spelling, *Quincy Word List*; Writing; Drawing; Number Work and Primary Arithmetic, *Smith*; Oral Geography and Geography, *Tarr and McMurry*; Grammar, *Mother Tongue No. One*; Nature Study; Science Readers, *Murche I-IV*;Memory Work; Dictation and Letter Writing.

GRADE 5. Reading, *Carpenter and Baker No. V*; Arithmetic, *Smith's Grammar School*; Geography, *Tarr and McMurry*; Grammar, *Mother Tongue No. One*; Spelling; Science Reader No. 1, *Murche*; Thirteen Colonies, *Guerber*; Writing; Drawing; Letter Writing.

GRADE 6. Arithmetic continued, *Smith*; Geography, *Hinman*; Reader, *Carpenter and Baker No. VI*; Grammar, *Mother Tongue No. One*; How the United States Become a Nation, *Fiske*; Science Reader No. VI, *Murche*; Spelling; Writing; Drawing; Sewing for Girls; Manual Training for Boys.

GRADE 7. Arithmetic, *Smith*; Grammar, *Maxwell*; Geography, *Hinman*; Real Things in Nature, *Holden*; United States History, *Morris*; Spelling; Drawing; Sewing or Manual Training.

GRADE 8. Advanced Arithmetic, *Smith*; Grammar, *Maxwell*; Hygienic Physiology, *Coleman*; Agriculture for Beginners, *Burkett, Stevens and Hill*; English History, *Guerber*; Spelling; Drawing; Sewing or Manual Training.

THE ENGLISH PREPARATORY in the first five grades accomplishes the work laid out by the public schools of New Orleans for these grades, the limit of education for colored people, by the city. The grades six, seven and eight are a complete grammar school course in reading, spelling, writing, drawing, arithmetic, geography, nature study, physiology and United States history. Great stress is placed upon a good command of English in speech and composition.

Along with these formal studies, the tools of an education, the proper ideals are so set forth that the pupil may acquire moral insight so that he may be consciously and with clear intent righteous. The competent completion of this course is required to enter the College Preparatory and Normal Courses.

The Academies are required to do as much work as is outlined for the eight grades at the Leland Preparatory School. In all cases the State-adopted books will be accepted as equivalent to the books adopted above. The other books greatly enrich the course.

THE COLLEGE PREPARATORY COURSE of four years covers the ground of a thoroughly organized secondary school adjusted to fit for college. The ground covered is the requirement to enter Leland College.

THE NORMAL AND TEACHERS' TRAINING COURSE covers the ground of a thoroughly organized secondary school adjusted to fit for teaching.

At present instruction is given in the grammar school branches by the critic teachers. Students are required to give at least one period a day in practice teaching under the supervision of the Superintendent of the Department.

The completion of this course in the principles and history of education, in the theory and practice of teaching, with satisfactory evidence of aptness to teach and ability to discipline will be necessary to receive a Normal Diploma.

The course will usually take five years, the last one ranking as the Freshman Year in college.

This course began in 1902 with twenty-seven students, six from the College and the rest from the Normal. Thus far thirty-five have completed the course. The classes have numbered ninety-three.

Constant reference is made to the principles of education as given by Laurie, Harris and Eliot, and to the methods of education as given by Garlick and McMurry, with consultation of the best literature on the subject.

MUSIC. A four years' piano course; studies ranging through Duvernoy and Czerny to Bach's Well Tempered Clavichord; other musical material drawn from classic composers, from Lange, Gurlitt, Burgmuller, to Mozart, Mendelssohn, Chopin and Beethoven.

The Piano Course is supplemented by a course in harmony, theory, musical history and ear training. The diploma will be made conditional upon the intelligent and satisfactory completion of this theoretic work.

MANUAL TRAINING is a careful and practical teaching of Sloyd for the sixth, seventh and eighth grades.

Mechanical drawing and woodworking are required from the first and second year College Preparatory and Normal boys. Every student above these grades who has not taken the course is required to spend one year in the Manual Training Shop.

Domestic Science is taught in theory and practice. The girls are given practical instruction in household duties and cooking.

This year sewing has been regularly taught to the sixth, seventh and eighth grades and to the first and second year Normal girls.

During the winter a night school was maintained.

The general principles of Agriculture are taught in the Normal and College, illustrated by the cultivation of four acres of land and by a small dairy.

Gray's Anatomy is offered as an elective to the Juniors in College.

The College Course of the Arts and Sciences takes four years, and leads to the Academic degrees.

The Master's degree is conferred only on condition that the candidate has completed a course of liberal study under the direction of the Faculty, sufficient in amount to constilute an additlonal year of the college work. Particulars may be learned by addressing the President.

The Divinity School is intended for College graduates and those of equivalent attainments, and requires three years' resident work.

The Ministers' Course is so adjnsted as to take a Pastor at any stage of advancement, and to give him an indispensable order of study. A large number of ministers have been enabled to enter the Normal and College Courses from the help gained in the Ministers' Classes.

A still larger number of ministers have pursued the regular course, giving all the time that their pastoral labors would permit to the subjects that are regularly taught. No time limit is set to the course; neither is diploma nor certificate offered. The object of the course is to deepen the spiritual life, to give a wider knowledge of the Bible, to promote efficiency and to develop power in the work of the ministry.

WOMAN'S CHRISTIAN WORKERS' CLASS.

The President of the Woman's Baptist State Mission Society for Louisiana, accompanied by a number of the members, made formal application to the University for instructton in soul winning and general church work for women who could read, who are of sufficient maturity of judgment and are approved by their pastors as trustworthy.

The Professors in the Theological Department gladly took up the work. The first part of the instruction is an exegesis of those passages generally used for inquirers, for the

two-fold purpose of deepening the spiritual life of the class and of promoting efficiency. It is proposed to give instruction in the fundamental doctrines, in teaching, in Sunday School and in general lines of church activity.

Regular Church Service is conducted on Sunday morning in the College Chapel.

Special emphasis is given to Bible Study under the charge of the Faculty. This year there were two volunteer classes in special studies in the Greek Testament under the charge of the Professors.

A course of lectures on the Acts of the Apostles was given by the President at the morning chapel.

The Principal and Preceptress conduct evening chapel in their respective halls.

Each year a course of study covering some book of the Bible, or some Biblical subject is completed. The students maintain a voluntary weekly prayer meeting; a regular Missionary Society, the topic this year being "Missions in Africa," and constitute a recognized branch of the National Society of Christian Endeavor, with a regular Sunday evening service.

There is a Literary Society, the PHILOMATHEAN, composed of the students, which holds weekly meetings for mutual improvement. Under certain conditions and restrictions a portion of the essays, declamations, orations and debates are credited in the Normal and College work.

Mr. J. S. Dickerson, of the "Chicago Standard," offers a prize for the best essays in the Third Year Normal, for the next five years. The topic to be chosen by the Professor of English in charge.

The prize for 1905 was awarded to Beatrice Gottleib.

Professor W. K. Brainerd, a former teacher, offers two prizes for work done in Agriculture next year.

Rev. Dr. J. P. Philips, a former professor, offers for next year three prizes—one in Ethics, one in English and one for the Ministers' Class.

The University has a Library and Reading Room which is supplied with journals and periodicals. Additions were made as follows:

A number of books of travel and on religion in Africa, a full set of relief maps and a number of wall maps.

The aim of education, in so far as it is liberal, is to fit a man to turn such ability as he has to any work he may be called to do. It is not so much to feed facts as to educate, to cultivate fertility in resource and to train to use the powers of reasoning in original and unaided work.

Successful work requires that in addition to the competent teacher, the student should be provided with an adequate text-book, and by questions, conversations, lectures, experiments, assigned readings and observations, reports on special topics, and according to the subject and to the maturity of the student, be encouraged to the use of a good reference library.

General Rules.

It is assumed that all who enter upon the courses of study do so for the purpose of acquiring an education not only of the intellect, but also of character. The laws of the Institution are as few and simple as the proper regulation of a community of young people will permit. These laws must be observed not only in their letter, but in their spirit. The atmosphere of the Institution is not that of arbitrary restraint, but of reasonable conformity to reasonable laws. The Institution does not wish to place its stamp or bestow its honors upon anyone who is not willing to deport himself as a gentleman. Each student is distinctly placed upon his manhood, and if he abuses his privileges in conduct, study, or work, after reasonable caution, he must withdraw from the Institution. No student will be retained who does not make progress in studies and in morals.

No student who is deficient in rhetorical or class-room work in any term shall be eligible to the office of Manager or Director in any student organization, or to be a member of

any exhibiting organization of any contesting athletic team during any subsequent term until such deficiency is made up.

Only under exceptional circumstances will excuses be granted to leave the Institution during term time. In such cases the examination in the studies gone over by the class during a student's absence will be specially searching, and a high degree of attainment will be required. The work of the term begins on the day of opening and continues uninterruptedly until the last day of the term.

Unexcused absences from recitations count as zero in making up the monthly averages; excused absences have half the effect in lowering a student's standing; but a student may, at the option of a professor, do supplementary work to obviate the effect upon his standing of excused absences.

If a student is irregular in his attendance on the exercises of any instructor, the instructor may impose extra work, and in case the absences exceed one-sixth of the exercises with that instructor, the student is debarred from the regular examination, and must be reported to the Faculty.

Students are required to take up enough studies to keep them, in the judgment of the President, sufficiently employed, but will not be allowed to take up more or other than they can study with profit. In all cases quality of work is esteemed of more importance than quantity.

In all cases of absence from an examination due to whatever cause, the deficiency must be made up as if it were a condition. In no case is an examination granted a student in advance of the time appointed for the examination of the class.

A student who at the end of a term has conditions amounting to half the term's work or more, may not graduate with his class.

Every day student is required to attend morning prayers in the Chapel.

All residing on the campus are required to attend the stated religious services.

Absences from regular duties make the offender liable to discipline, which in ordinary cases shall be suspension.

A student who has not completed his rhetorical work in any term will not be permitted to enter upon any of the work of the succeeding term until such deficiency is made up.

Any absence from a class exercise incurred in the three days before vacation or before or after a recess shall count as equivalent to two absences incurred at any other time.

The President of the University will be in his office in the Main Building at stated hours to confer with students who may desire advice or assistance.

All students of the University will room and board either on the campus or with their parents or legal guardians in New Orleans, and in immediate vicinity.

No student is allowed to leave the campus at any time without permission.

No person will be dismissed from the Institution in good standing who leaves it while under censure. Nor will any student be graduated who has not discharged all his pecuniary obligations to the Institution.

No person is admitted to the University as a candidate for the degree of Bachelor of Arts, after the beginning of the first term of the Senior year.

A candidate coming from an undergraduate class in an approved institution may be allowed, at the discretion of the Faculty, to enter this University, provided he presents satisfactory certificates from his former Institution.

Expenses.

All instruction, except in Instrumental Music, is free.

Board, per month	$12.00
Incidental Expenses, for day scholars, per month	1.00
Instrumental Music, for four weeks, with piano practice	3.00
Instrumental Music, for four weeks, without piano practice	2.00
Board and Tuition, in Auxiliaries, per month	8.00

All University expenses must be paid in advance. Failure to comply with this rule will deprive the student of the privileges of the University until payment is made, unless excused by special vote of the Faculty.

No student can take his place in his class until he presents a receipt from the office.

No deductions for incidentals for less than half a month.

All students are required to perform daily one hour of some form of manual labor under the direction of a teacher as a part of their payment for board.

Rooms are furnished with bedstead, mattress, pillows, quilts, chairs, tables, washstand, mirror, bowl and pitcher.

Students must provide themselves with sheets, pillow-cases, towels, napkins, hair and tooth brushes. The wash-list of the articles of plain regular wear received in the school laundry will be furnished each student.

The young women must be provided with water-proof, umbrella, over-shoes, work-aprons. School dresses and underskirts must be of dark material. An extra charge will be made for white dresses and skirts.

The young men should provide themselves with suitable apparel for the work hour, manual training, shop and agricultural work.

It is specially desired that the dress of pupils shall be simple and inexpensive. Parents and guardians are urged to co-operate with the school in this direction.

Students are charged for any damage to their rooms or furniture, whether it be done while they are present in the room or absent from it, whether it is accidental or designed.

Auxiliary Schools.

In order to encourage the organization of local schools for primary and grammar grade work, the University has made provision for taking under its charge auxiliary schools in the vicinity of New Orleans upon the following conditions:

1. That a property fairly valued at $2,000 shall be provided by the trustees and kept in repair by them, with taxes, insurance and incidental expenses paid.

2. That the tuitions, to the amount at least of $1 per month for each pupil, be reported and paid to the University before the 5th of each school month.

3. That the course of study prepared by the Leland Faculty for use in preparatory schools, or "Leland Academies," be adopted by the school with such text-books as are from time to time prescribed.

4. The teachers of the school are to be appointed by the President of Leland University in consultation with the trustees of the school, and their names will appear as members of our Faculty. Their salaries are to be paid by the University on terms which may be agreed upon, to be adjusted with reference to the apparent needs and probable income of the school.

5. Graduates of the school will be received into the regular normal classes of the University without examination. The best scholar in each graduating class will receive from the University a prize of $1 per month, deducted from his first term bill, and the second best scholar will receive a prize of 50 cents per month in the same year. The principal must in each case certify to the standing of these honor first year normal pupils.

Howe Institute.

The first auxiliary of Leland University was established at New Iberia, La., in 1890, for preparatory and grammar school work.

The sons of Peter Howe, of Wenona, Ill., who, out of filial regard for the wishes of their revered father, placed that beautiful property under the control and management of the President of the University for a number of years, in 1904 gave the property in fee simple to the school management and added a handsome donation.

In 1905-6 the Sixth District Baptist Association erected a beautiful three-story brick building costing $8,000.

At the head of this Institution has been placed PROF. JONAS HENDERSON, M. A., who filled the chair of History and Mathematics in the University for nine years. His ability as a teacher is well and widely known. Mrs. Rebecca J. Henderson, a normal graduate of Leland University, is matron of the boarding department.

Leland Academy.

In November, 1892, the trustees of the Slater High School at Donaldsonville, La., made application for acceptance as an auxiliary school, under the name of Leland Academy, and it was accepted by our Board. Mrs. George W. Osibin, a normal graduate of Leland University, is the efficient Principal.

Monroe Academy.

Early in 1898, the Industrial High School at Monroe, La., was admitted to affiliation with us, having given satisfactory evidence of ability to meet our prescribed conditions. The Trustees have shown commendable enterprise in securing a valuable property for the school, and good work is being done for industrial training. Large classes are maintained in music and sewing.

PROF. MADISON J. FOSTER, B. A., a graduate of Leland College, is the Principal.

Ruston Institute.

In 1900 the Ruston Normal and Academic Institute, at Ruston, La., was accepted as an auxiliary school, according to the conditions prescribed in the catalogue. Its Principal, PROFESSOR POWELL, is a graduate of the College Department of the University of the class of 1899.

Opelousas High School.

In February, 1902, the Opelousas High School formally made application to become auxiliary to the University.

FRONT CAMPUS.

The school is a new one and bids fair to be useful. PROF. FILMAN P. JACKSON, B. A., a graduate of our College, is the Principal.

Central Louisiana Academy.

This well-known school has for some years been under the charge of PROF. W. R. WRIGHT, a graduate of the Normal Department. The school has a large influence. It became auxiliary in 1902.

Cheneyville Academy.

The Academy at Cheneyville for some time has been sending well prepared students to the University. In 1902 it became auxiliary according to the prescribed conditions. The school is very well equipped. PROF. A. J. LAGARDE, B. A., of Leland College, is the Principal.

Bunkie Academy

has a good location. It is under the principalship of Prof. H. B. BANKS, one of our Normal students. It has twice enlarged, and is still cramped for room. It became auxiliary in 1902. We have received a number of excellent young people, well prepared, from this school.

Houma Academy.

The Fifth District Association established the Houma Academy. The building is in good condition. The Principal, D. F. ROSS, M. A., LL. B., is doing very good service. The school has a good field. It became auxiliary in 1902.

Israel Academy, Belle Alliance.

The Israel Baptist Church of Belle Alliance, REV. H. C. COTTON, Pastor, has built a good school building and maintains a good corps of teachers. MISS PHILOMENE JOSEPH, a graduate of our Normal School, is the Principal. The school bids fair to be a very useful factor in promoting education.

Other Academical Schools.

In addition to these Auxiliary Academies, there are under the Baptist State Convention, the District Associations, and supported by the churches of these bodies, schools at Baton Rouge, Shreveport, Gibsland, Homer, Mansfield, Tallulah, Minden, Franklin, Rayville, with an enrollment of 1,265. There are also a great number of private schools held in Baptist meeting houses, some supported by the State, but a great many more supported by the churches, with a very large enrollment.

Summary.

College Graduates	14	
Under Graduates	20	
Theological Department	1	
Ministers' Class	29	
Women's Christian Workers' Class	37	
Night School	19	
Sloyd, Mechanical Drawing, Bench Work	104	
Sewing	70	
Teachers' Training Department	41	
Normal and College Preparatory	92	
English Preparatory:		
Grade 8	20	
Grade 7	27	
Grade 6	48	
Primary Grades	128	
Duplicates	222—	428
Howe Institute		148
Leland Academy		50
Monroe Academy		188
Ruston Academy		174
Alexandria Academy		196
Cheneyville Academy		71
Opelousas High School		98
Bunkie Academy		100
Houma Academy		69
Belle Alliance Academy		189
Total		1711

The College and Theological Department.

R. W. PERKINS, M. A., Ph. D., President,
Philosophy and Theology.

GEORGE H. FELTON, M. A., M. D.,
Science and Sociology.

A. A. NEWHALL, M. A.,
Biblical Interpretation and Homiletics.

MRS. R. W. PERKINS,
History and Rhetoric.

FRANCES A. RACE, B. A.,
Mathematics and Greek.

RICHARD A. BURN, B. A.,
Latin and English.

M. MAUDE GODDARD, B. A.,
English and History.

VERNON E. BACKUS,
Manual Training.

ELIZA P. SIMMONS,
Music.

Names of Students.

GRADUATE STUDENTS

Alexander H. Brown, B. A., M. D.,	Newport, Ark.
Joseph S. Clark, B. A.,	Baton Rouge, La.
Anderson Cheatham, B. A.,	Shreveport, La.

Charles S. Collins, B. A.,	Houma, La.
James L. Crossley, B. A.,	Ruston, La.
Madison J. Foster, B. A.,	Monroe, La.
William J. Hicks, B. A., B. D.,	Gibsland, La.
Filman P. Jackson, B. A.,	Opelousas, La.
Adam Joseph Lagarde, B. A.,	Cheneyville, La.
E. Leonidas Mellon, B. A.,	Detroit, Tex.
Samuel Paul Nelson, B. A.,	Arkadelphia, Ark.
Amelia Roberson, B. A.,	Leland University.
James D. Stewart, B. A.,	Gibsland, La.

Theological Department.

SENIOR YEAR.

Adam Joseph Lagarde, B. A.

Ministers' Class.

Rev. Jackson Acox,	New Orleans, La.
Rev. Charles James Boyd,	Opelousas, La.
Charles W. Brooks,	New Orleans, La.
Rev. Edward Luke Brown,	New Orleans, La.
Rev. Henry Butler,	New Orleans, La.
Rev. Thos. Columbus	New Orleans, La.
Rev. Joseph L. Dennis,	Gretna, La.
Rev. Fred Diamond,	New Orleans, La.
Rev. David B. Fisher,	New Orleans, La.
Rev. Moses S. Gordon,	New Orleans, La.
Rev. Henry N. Griffin,	New Orleans, La.
Rev. Frank A. Hooker,	New Orleans, La.
Rev. Frank B. Houston,	New Orleans, La.
Rev. Joshua R. Lawson,	New Orleans, La.
Rev. Charles Milburn,	New Orleans, La.
Sandy L. Moore,	New Orleans, La.
Rev. Arthur P. Orlage,	New Orleans, La.
Rev. Isaac H. Perkins,	New Orleans, La.
Rev. Randall Porter,	New Orleans, La.

Rev. G. R. Rodney,	Mer Rouge, La.
Rev. G. C. Rounds,	New Orleans, La.
Rev. Edward D. Simms,	New Orleans, La.
Rev. J. H. Talbert,	New Orleans, La.
Rev. Joseph Talbert,	New Orleans, La.
Rev. George W. Toney,	New Orleans, La.
Rev. E. A. Watkins,	New Orleans, La.
Rev. Edward N. Webb,	New Orleans, La.
Rev. Rodwell Williams,	New Orleans, La.
Joshua S. Wilson,	Opelousas, La.

Woman's Christian Workers' Class.

Mrs. Angeline Anderson,	Mrs. M. A. Joseph,
Mrs. M. L. Brooks,	Mrs. Mary Lambert,
Miss Josephine Brown,	Mrs. Alice Lang,
Mrs. Rena Caswell,	Mrs. Virginia Lee,
Mrs. M. Clayton,	Mrs. Mary A. Lewis,
Mrs. Mary Cockrhan,	Mrs. Ella Major,
Mrs. Irene Columbus,	Mrs. Eliza Mason,
Mrs. Emma Cooper,	Mrs. L. Morris,
Mrs. Emma Cotton,	Mrs. Julia Mitchell
Mrs. R. A. Gaines,	Mrs. J. H. Moton,
Mrs. Sarah A. Gates,	Mrs. Hannah Nelson,
Mrs. Sarah Germany,	Mrs. Delphine Ramey,
Mrs. L. Griffin,	Mrs. Virginia Tingle,
Mrs. Sophie M. Guichard,	Mrs. E. J. Toddy,
Mrs. Luticia Henry,	Mrs. M. T. Wells,
Mrs. Alice Houston,	Mrs. Flora White,
Mrs. Delphine Johnson,	Mrs. E. Wiggins,
Mrs. Nellie Jones,	Mrs. D. Williams,

Mrs. Eliza J. Windsor.

Night School.

Augustus Anderson,	J. Emmett Malone,
E. P. Bell,	Emanuel McKay,
John Bartholomew,	James F. McKay,

Batiste Bernard,	Sandy L. Moore,
W. M. Brown,	T. C. Phillips,
Isadore Crosier,	L. T. Robertson,
Morton Crosier,	Christopher Smith,
S. M. Edenburgh,	J. H. Talbert,
Charles Johnson,	John Thompson,

Harry Williams.

College.

SENIOR CLASS.

James Monroe Frazier,	Gibsland, La.
Eleanor Victorine Kyzer,	New Orleans, La.
Albert Leonidas Yates,	Clarksdale, Miss.
John Bartholomew Yates,	Clarksdale, Miss.

JUNIOR CLASS.

Joseph Nicholas,	New Orleans, La.

SOPHOMORE CLASS.

Ellen Louise Carter,	Bourge, La.
Reuben Ulysses Clark,	Lecompte, La.
Moses Stroter Gordon,	Algiers, La.
Josinia Ellen Henderson,	New Iberia, La.
Frank Benjamin Houston,	New Orleans, La.
Louisa Isabella Kyzer,	New Orleans, La.
Nannie Beatrice Outtz,	Monroe, La.
William Wellington Solete,	Barton, La.
Walter George Sneed,	Donaldsonville, La.
Alice America Williams,	New Orleans, La.

FRESHMAN CLASS.

Lillie Belle Bryant,	New Orleans, La.
Joseph Harry James,	Evergreen, La.
Ruth Jarvis,	New Orleans, La.
Benjamin Holbrook Kyzer,	New Orleans, La.
Lillie Arthesta Roberts,	Cheneyville, La.

Teachers' Training Class.

R. W. PERKINS, M. A., Ph. D., President,
Philosophy and Education.

MRS. R. W. PERKINS, Superintendent,
Theory and Practice Teaching.

MAUDE M. GODDARD, B. A.,
Critic Teacher.

MRS. V. E. BACKUS,
Critic Teacher.

AMELIA ROBERSON, B. A.
Critic Teacher.

Graduates.

FIRST CLASS, 1904.

Adam Joseph Lagarde, B. A.

Filman Pericles Jackson,
Gilbert Somers Perez,
Richard Lincoln Williams,
Angie Florence Lewis,
Samuel Paul Nelson,
Eleonora Victorine Kyzer,
Madison James Foster,
Joseph Nicholas,
Rosabella Hopes,
Joseph Walter Nelson,
James Monroe Frazier,
Maud Bethinia Peyton.

SECOND CLASS, 1905.

John Bartholomew Yates,
Albert Leonidas Yates,
Bertha Finnie,
Louise Isabella Kyzer,
Josinia Henderson,
Nannie Beatrice Outtz,
Aaron Hall,
Beatrice Gottlieb,
Joseph Henry James,
Minnie Ada Peyton,
Christina Antoinette Duconge.

THIRD CLASS, 1906.

Lillie Belle Bryant,
Reuben Ulysses Clark,
Virginia Green,
Lydia Geneva Placide,
Lillie Arthesta Roberts,
Walter George Sneed,
William Wellington Solete,
James Ward,
Florence Anna Washington,
William Williams.

Thirty-Fifth Annual Commencement.

Wednesday, May 17th, 1905.

GRADUATES.

Normal and College Preparatory.

DIPLOMAS CONFERRED.

Lillie Belle Bryant,
Florence Burnette,
Enos Wilkins Brown,
Celina Cutno,
Arthur Alston H. Clanton,
Zada Adele Davis,
Julia Eva Dejean,
Christina Antoinette Duconge,
Julia Featherstone,
Beatrice Anita Gottlieb,
Hamilton Mayor Holmes,
Joseph Harry James,
Lillian James,
Eugenia Josephine King,
Benjamin Holbrook Kyzer,
Edworder Lillian Norris,
Minnie Ada Peyton,
Lillie Arthesta Roberts,
Juliet Sidonia Thornton,
John Walter Wiggins.

Teachers' Training Class.

CERTIFICATES CONFERRED.

John Bartholomew Yates,
Albert Leonidas Yates,
Bertha Finnie,
Louise Isabella Kyzer,
Josinia Henderson,
Nannie Beatrice Outtz,
Aaron Hall,
Beatrice Gottleib,
Joseph Harry James,
Minnie Ada Peyton,
Christina Antoinette Duconge.

College.

DEGREES CONFERRED ON EXAMINATION.

BACHELOR OF ARTS.

Madison James Foster,
Rosabella Hopes,
Samuel Paul Nelson.

Theological.

BACHELOR OF DIVINITY.

William Hicks, B. A.

College Preparatory, Normal and English Preparatory Department.

R. W. PERKINS, M. A., Ph. D., President,
Philosophy and Education.

GEORGE H. FELTON, M. A., M. D., Principal,
Natural Sciences.

MRS. R. W. PERKINS,
History and Pedagogy.

FRANCES A. RACE, B. A.,
Mathematics and Greek.

RICHARD A. BURN, B. A.,
Latin and English.

AMELIA ROBERSON, B. A.,
History and English Branches.

M. MAUDE GODDARD, B. A.,
History and English Branches.

MRS. V. E. BACKUS,
Drawing and English Branches.

JAMES M. FRAZIER,
Instructor in English Branches.

ALBERT L. YATES,
Instructor in English Branches.

ELEANOR V. KYZER,
Instructor in English Branches.

JOSEPH NICHOLAS,
Instructor in English Branches.

REUBEN U. CLARK,
Instructor in English Branches.

WALTER G. SNEED,
Instructor in English Branches.

WILLIAM WELLINGTON SOLETE,
Instructor in English Branches.

JOSINIA E. HENDERSON,
Instructor in English Branches.

NANNIE B. OUTTZ,
Instructor in English Branches.

LOUISE ISABELLA KYZER,
Instructor in English Branches.

JOSEPH H. JAMES,
Instructor in English Branches.

JOHN BARTHOLOMEW YATES,
Instructor in Night School.

VERNON E. BACKUS,
Manual Training.

MRS. ALICE T. MORSE,
Sewing.

Normal and College Preparatory Department.

FOURTH YEAR.

Evangeline Alston,	New Orleans, La.
Theresa Anderson,	New Orleans, La.
Leontine Viola Bartholomew,	New Orleans, La.
Amelia Bettis,	New Orleans, La.
Francis Marion Boley,	Monroe, La.
Thomas Samuel Dickerson, Jr.,	Tallien, La.
Ida Mattie Frank,	Belle Alliance, La.
Virginia Green,	New Orleans, La.
William Bradderson Henderson,	Washington, La.
Bozie Hannibal Holland,	Simsboro, La.
Corinne Beatrice Joseph,	New Orleans, La.
Viola May Lawson,	New Orleans, La.
Mattie Verna Newman,	New Orleans, La.
Lydia Geneva Placide,	New Iberia, La.
John Sherman Prescott,	Opelousas, La.
Arlie Priestley,	New Orleans, La.
Abraham Lawrence Simon,	New Iberia, La.
Dempsey Smith,	Fairmount, La.
Mamie Ethel Smith,	Alexandria, La.
James Ward,	New Orleans, La.
Florence Anna Washington,	Ruston, La.
William Williams,	Meade, La.
William Randolph Wills,	New Iberia, La.

THIRD YEAR.

Agnes Barkley,	New Orleans, La.
Mary Ann Bush,	New Iberia, La.
Tilla Martael Clark,	Lecompte, La.
Earlene Gertrude Conerly,	New Orleans, La.
Deborah Leontine Dorson,	New Orleans, La.
Beatrice Iona Flowers,	New Orleans, La.
Gussie Foreman,	Lake Charles, La.

Nettie Rosabell Giles,	New Iberia, La.
Bertha Louisa Green,	New Orleans, La.
Elijah Cheatham Hall,	Rapides, La.
Cora Arilena Henderson,	New Orleans, La.
Woodford Jackson,	New Orleans, La.
Louisa Lillian Johnson,	New Orleans, La.
Ruth Melinda Robinson,	New Iberia, La.
Arthur Lason Story,	New Orleans, La.
Collins Henry Walker,	New Iberia, La.
Journey William White,	Paducah, Ky.
Ruth May Wilson,	New Orleans, La.

SECOND YEAR.

Priscilla Anderson,	New Orleans, La.
Henry Alvah Breeler,	Evergreen, La.
Henry Benjamin Brittain,	New Orleans, La.
Charles William Brooks,	New Orleans, La.
Dennis Deveneaux, Jr.,	New Orleans, La.
Mark Cyrus Gaines,	New Orleans, La.
William Livingstone Green,	Grace, Miss.
Louisiana Jackson,	New Orleans, La.
Ethel Katy Kelly,	New Orleans, La.
Joshua Roster Lawson,	New Orleans, La.
Nancy Moore,	New Orleans, La.
Isaac Heywood Perkins,	New Orleans, La.
Ione Ethel Smith,	New Orleans, La.
Ida Selena Stevens,	New Orleans, La.
John Osborne Williams,	Evergreen, La.
Andrew James Willis,	New Orleans, La.
Joshua Sidney Wilson,	Opelousas, La.

FIRST YEAR.

Sarah Bettis,	New Orleans, La.
Charles J. W. Boyd,	Opelousas, La.
Louise Britton,	New Orleans, La.
Bertha Christina Brown,	New Orleans, La.

CHAMBERLAIN HALL.

Josephine Eugenia Brunette,	New Orleans, La.
De Witte Burke,	Monroe, La.
Alice Campbell,	New Orleans, La.
Isaac Curtis,	New Orleans, La.
Ophelia Francis,	New Orleans, La.
Lee Royal Hampton,	Ocala, Fla.
Mattie Mildred Hawkins,	Lake Charles, La.
Carrie Patsey Jones,	New Orleans, La.
William Kyle,	San Marcos, Tex.
Lawrence Johnson Lee,	Bunkie, La.
Anna Gertrude Marshall,	Bay St. Louis, Miss.
Elizabeth Harriet Maxson,	Pearlington, Miss.
Bertha Moore,	New Orleans, La.
Earl Clarence Nelson,	Donaldsonville, La.
Viola Vivian Page,	New Orleans, La.
Oscar Charles Pierce,	New Orleans, La.
Millie Randall,	New Orleans, La.
Bertha Myrtle Roberts,	Cheneyville, La.
Mamie Francis Robertson,	New Iberia, La.
Florence Palmyra Smith,	New Orleans, La.
Clara Olva Thomas,	New Orleans, La.
Permelia Alice Villia,	Plaquemine, La.
Estelle Estephanie Vinet,	New Orleans, La.
Julia Elizabeth Walker,	Odenburg, La.
Vicey Wallace,	New Orleans, La.
Edward Nathaniel Webb,	New Orleans, La.
Joseph Werner,	Belle Alliance, La.
Stella Williams,	Morgan City, La.
Abbie Victoria Young,	New Orleans, La.

English Preparatory.

EIGHTH GRADE.

Eleanora Anderson,	New Orleans, La.
Viola Anderson,	New Orleans, La.
Luella Breaux,	New Orleans, La.

Rosetta Bolds,	Slidell, La.
Willie Christmas,	New Orleans, La.
Herold Carter,	Bourg, La.
William R. Douglass,	Baton Rouge, La.
Robert Harris,	New Orleans, La.
Thomas Jackson,	New Orleans, La.
Albertha Johnson,	New Orleans, La.
Irene Jones,	New Orleans, La.
John Kyzer,	New Orleans, La.
Alice McKay,	New Orleans, La.
James Norman,	New Orleans, La.
Evelina Pierce,	New Orleans, La.
Thomas Pierce,	New Orleans, La.
Charles Pierce,	New Orleans, La.
Pearl Delirous Perryman,	New Orleans, La.
Charles Robinson,	New Orleans, La.
Ada Stevens,	Plaquemine, La.

SEVENTH GRADE.

Agnes Armstrong,	New Orleans, La.
Willie Brown,	New Orleans, La.
Sarah Brittain,	New Orleans, La.
Alice Campbell,	New Orleans, La.
Arthur Downing,	Evergreen, La.
Lorena Ducros,	New Orleans, La.
Anita Dunning,	Lake Charles, La.
Rosetta Edmore,	New Orleans, La.
Frances Flowers,	New Orleans, La.
Odessa Finnie,	New Orleans, La.
Joseph Gordon,	Algiers, La.
Robert F. Green,	Gibson, La.
Hazel Hubbs,	New Orleans, La.
Fannie Hubbs,	New Orleans, La.
Emile Johnson,	New Orleans, La.
Fannie Lawson,	New Orleans, La.
Willie Mitchell,	New Orleans, La.

Emma Nicholas,	New Orleans, La.
Jane F. Peters,	Gainesville, Miss.
Randolph Porter,	New Orleans, La.
Ethel Ross,	New Orleans, La.
Glenda Raymond,	New Orleans, La.
Samuel Sanford,	Grace, Miss.
Isaac Smith,	New Orleans, La.
Willie Wright,	New Orleans, La.
Leona Willmore,	New Orleans, La.
Delia Williams,	Morgan City, La.

SIXTH GRADE.

Virginia Acker,	Gainesville, Miss.
Octavia I. Adams,	Logtown, Miss.
Octavia E. Adams,	Odenburg, La.
Lorena S. Augustus,	New Orleans, La.
Eva Alexander,	New Orleans, La.
Jesse A. Adams,	New Orleans, La.
Ruth Bailey,	New Orleans, La.
Naomi Bailey,	New Orleans, La.
Laura Brown,	New Orleans, La.
Alice Bowman,	Odenburg, La.
Julia Coates,	New Orleans, La.
Augustus Castilian,	New Orleans, La.
Lily Citizen,	St. John Parish, La.
Henry Curtis,	New Orleans, La.
Jane Carter,	Bourg, La.
Eleanor Carter,	Bourg, La.
Olivia Carter,	New Orleans, La.
Edmonia Davis,	New Orleans, La.
Alberta Downs,	New Orleans, La.
Naomi Drummond,	New Orleans, La.
Juliet Davidson,	New Orleans, La.
Lily Dobard,	New Orleans, La.
Lydia Dorsey,	New Orleans, La.
Beulah Glaze,	Lake Charles, La.

Inez Holland,	New Orleans, La.
Adele Joseph,	New Orleans, La.
Odalie James	New Orleans, La.
Samuel Jackson,	New Orleans, La.
Joseph Johnson,	New Orleans, La.
Basile Jones,	Luling, La.
Alfred Jenkins,	Houma, La.
Ruth Kyzer,	New Orleans, La.
Edward Lear,	New Orleans, La.
Lelia Lavigne,	New Orleans, La.
Henry Lewis,	Olevia, La.
Mary Myers,	Vidalia, La.
Louisa Moore,	New Orleans, La.
Timothy Patterson,	Algiers, La.
Benjamin Porter,	New Orleans, La.
Clara Toddy,	New Orleans, La.
Florence Turkquit,	New Orleans, La.
Robert Vessel,	New Orleans, La.
Albert Workman.	New Orleans, La.
Levi H. Williams,	Morgan City, La.
Rachel Washington,	New Orleans, La.
Mamie White,	New Orleans, La.
Leona Willard,	New Orleans, La.
Willie Walls,	New Orleans, La.
Victor Williams,	New Orleans, La.
Maud Young,	New Orleans, La.

FIFTH GRADE.

Viola Alexie,	St. James, La.
Louis Anderson,	New Orleans, La.
Samuel Bradford,	New Orleans, La.
Frank Bissant,	New Orleans, La.
Biana Butler,	New Orleans, La.
Olivia Carter,	New Orleans, La.
Valerine Crosier,	New Orleans, La.
Vivian Crosier,	New Orleans, La.

Eloise Dauphan,	New Orleans, La.
Freddie Dubois,	New Orleans, La.
Ella Duncan,	Killona, La.
Joseph Edwards,	New Orleans, La.
Modesta Edwards,	Gretna, La.
Willie Bertha Freeman,	New Orleans, La.
Albert Gabriel,	New Iberia, La.
Martha Hill,	New Orleans, La.
Seraphina Jenkins,	New Orleans. La.
Pinckney Johnson,	New Orleans, La.
Azalia Johnson,	Killona, La.
Sarah Kelly,	New Orleans, La.
Ruth Lester,	New Orleans, La.
Louisa Lemon,	New Orleans, La.
Alexander Lewis,	Ama, La.
Beaunita Lambert,	New Orleans, La.
Marie Myers,	New Orleans, La.
Adele Martinez,	New Orleans, La.
Chester Madison,	New Orleans, La.
Olivia Morrison,	New Orleans, La.
Clayton Nickens,	New Orleans, La.
Maud Perriott,	New Orleans, La.
Lila Perkin,	New Orleans, La.
Violet Peterson,	New Orleans, La.
Mollie Riley,	Harrisburg, Miss.
Mary Randolph,	New Orleans, La.
Ellen Smoot,	New Orleans, La.
Rosalie Speed,	New Orleans, La.
Elizabeth Story,	New Orleans, La.
Johanna Smith,	New Orleans, La.
Edward Sherrie,	New Orleans, La.
Ida Stark,	New Orleans, La.
George White,	New Orleans, La.
Elizabeth Wilson,	New Orleans, La.
Arthur Warmington,	New Orleans, La.
Alita Wells,	New Orleans, La.

Alverta Winfrey,	New Orleans, La.
Madeline Young,	New Orleans, La.

FOURTH GRADE.

Olivia Augustus,	Kenneville, La.
Louise Alexie,	St. John Parish, La.
Beulah Barrett,	New Orleans, La.
Lucile Banks,	Natchez, Miss.
Georgina Brown,	New Orleans, La.
Emma Brown,	New Orleans, La.
Emily Bush,	Burlington, La.
Hamlet Cato,	New Orleans, La.
Victor Dubois,	New Orleans, La.
John Dennis,	New Orleans, La.
Willie Dandrige,	New Orleans, La.
Henry Dorsey,	St. John, La.
Oliver Edney,	New Orleans, La.
Edna Graham,	New Orleans, La.
Julius Grandison,	Gulfport, Miss.
Alexander Henderson,	New Orleans, La.
Eugene Henry,	New Orleans, La.
Rosina Johnson,	New Orleans, La.
John Johnson,	New Orleans, La.
Susie Johnson,	Coxville, Tenn.
Cleveland Johnson,	Houma, La.
Venable Jones,	St. John Parish, La.
Olivia Lewis,	Ama, La.
James Mitchell,	New Orleans, La.
Gertrude McCullough,	Algiers, La.
Jennie McKay,	Alexandria, La.
Cleveland Pierre,	St. John Parish, La.
Hannah Robinson,	New Orieans, La.
Rosa B. Smith,	New Orleans, La.
Lodi Sims,	New Orleans, La.
Cinovia Sims,	Eew Orleans, La.
Lloyd Tilford,	Lockport, La.

Mary Vickars,	Natchez, Miss.
Harry Watkins,	New Orleans, La.
Elenora Wine,	New Orleans, La.
Daniel Washington,	New Orleans, La.
Sherman Watson,	New Orleans, La.
Thaddeus Willis,	New Orleans, La.
Romeo Whittaker,	New Orleans, La.
Celestine Zeno,	New Orleans, La.
Henry Zeno,	New Orleans, La.

THIRD GRADE.

Marie Brunett,	New Orleans, La.
Anita Brown,	New Orleans, La.
Lorena Beason,	St. John Parish, La.
Corinne Crosier,	New Orleans, La.
Chestine Citizen,	St. John Parish, La.
Willie Edison,	New Orleans, La.
Clara Fisher,	New Orleans, La.
Elise Ford,	New Iberia, La.
Benjamin Francis,	New Orleans, La.
May Gooden,	New Orleans, La.
Felicie Hawkins,	New Orleans, La.
Rebecca Hall,	New Orleans, La.
Francis Jones,	New Orleans, La.
Samuel Joseph,	New Orleans, La.
Pearl Johnson,	Gretna, La.
Henry Johnson,	New Orleans, La.
James Lee,	Jackson, Miss.
James C. Mitchell,	Vicksburg, Miss.
Joseph Madison,	New Orleans, La.
Ida Moore,	New Orleans, La.
Charles Preston,	Plaquemine, La.
Carrie Ranker,	New Orleans, La.
Cleveland Ranker,	New Orleans, La.
Edna Sheridan,	New Orleans, La.
Jeanette Simpson,	Summit, Miss.

Rosetta Telfrey,	New Orleans, La.
Maggie Vessel,	Batchelor, La.
Arthur Webb,	New Orleans, La.
Beulah Warren,	New Orleans, La.
Josephine Williams,	Plaquemine, La.

SECOND GRADE.

Marguerite Carey,	New Orleans, La.
Ella Davis,	New Orleans, La.
Celia Dixon,	New Orleans, La.
Ada Harris,	New Orleans, La.
George Massce,	New Orleans, La.
Lucien Smith,	New Orleans, La.

FIRST GRADE.

Geneva Brown,	New Orleans, La.
Augustine Crosier,	New Orleans, La.
Major Davis,	New Orleans, La.
Charlotte Levy,	New Orleans, La.
Phalia Madison,	New Orleans, La.
Violet Ross,	New Orleans, La.
Willie Woods,	New Orleans, La.

Howe Institute,

NEW IBERIA, LA.

James Adams,	New Iberia, La.
Joseph Adams,	Crowley, La.
Lucy Adams,	Crowley, La.
Charlotte Allen,	Labadieville, La.
Mary Anderson,	Breaux Bridge, La.
Richard Anderson,	Breaux Bridge, La.
Bazile Anderson,	Thibodaux, La.
Sylvinia Barrett,	New Iberia, La.
Joseph Beard,	Patterson, La.
Edgar Biagos,	Opelousas, La.

Joyce Boutte,	New Iberia, La.
Belle Briggs,	Crowley, La.
Mathew Bowles,	New Iberia, La.
Irving Bowles,	New Iberia, La.
Leonidas Bowles,	New Iberia, La.
Grant Brown,	Washington, La.
Charles Brown,	New Iberia, La.
Lottie Bush,	New Iberia, La.
Harvey T. Butler,	Arnaudville, La.
Anna Castillo,	New Iberia, La.
J. O. Catalon,	Maurice, La.
Ada Chapman.	Patterson, La.
Willie Chapman,	Patterson, La.
Nathan Chapman,	Fatterson, La.
Overy Chagois,	Ridge, La.
Mathew Charles,	New Iberia, La.
Hattie Cheatham,	Labadieville, La.
Victoria Cooper,	New Iberia, La.
Beulah Cooper,	New Iberia, La.
Wesley Cooper,	New Iberia, La.
Rosa Courtney,	Tallien, La.
Lillie Curtis,	Patterson, La.
Mercedes David,	New Iberia, La.
Gussie Davis,	New Iberia, La.
Thomas Dean,	Louisia, La.
Benjamin Decuir,	New Iberia, La.
Althemus Delahoussay,	New Iberia, La.
Gus Denton,	New Iberia, La.
Ellen Deyon,	New Iberia, La.
Mack Dickerson,	Tallien, La.
Audrie Dupre,	New Iberia, La.
Darrall Duvall,	Ridge, La.
Mary J. Emanuel,	New Iberia, La.
Roselia Edgar,	Thibodaux, La.
Mary Feast,	New Iberia, La.
Annette Fontenette,	New Iberia, La.

Almeta Fwolkes,	New Iberia, La.
Harrison Gallerson,	New Iberia, La.
Elnora Garrett,	Labadieville, La.
Richard Green,	New Iberia, La.
Onesia Green,	Opelousas, La.
Harry Gillard,	New Iberia, La.
Roscoe Giles,	New Iberia, La.
Claud Harris,	New Iberia, La.
Mattie Harrison,	New Iberia, La.
Homer Hayes,	New Iberia, La.
Altucks Henderson,	New Iberia, La.
Naomi Henderson,	New Iberia, La.
Marsh Henderson,	New Iberia, La.
Julia Henderson,	New Iberia, La.
Richard Henderson,	Tallien, La.
Edwin Hebert,	Olivier, La.
Lorenza Hill,	New Iberia, La.
Zizzie Hill,	New Iberia, La.
Osey Elby Jackson,	New Iberia, La.
Josephine Janeway,	New Iberia, La.
Eloise Johnson,	Jeanerette, La.
Eugene Johnson,	New Iberia, La.
Arline Johnson,	New Iberia, La.
Isaiah Johnson,	New Iberia, La.
Edna Johnson,	New Iberia, La.
Virginia Jones,	New Iberia, La.
Walter Jones,	Sunset, La.
Rosella Jones,	Thibodaux, La.
Kinery Joseph,	New Iberia, La.
Peter King,	Crowley, La.
Louis Lautier,	New Iberia, La.
Robert Lawson,	New Iberia, La.
Louise Ledbetters,	New Iberia, La.
Arthur Lemons,	West Lake, La.
Joshua Lewis,	New Iberia, La.
Anna Lewis,	Crowley, La.

Arthur Livingston,	New Iberia, La.
Lounette Livingston,	New Iberia, La.
Courtney Luckey,	New Iberia, La.
Julia Luckey,	New Iberia, La.
John W. Manson,	Louisia, La.
Joseph Martin,	New Iberia, La.
John Miller,	Eunice, La.
Cora Mitchell,	New Iberia, La.
Aspasie Mitchell,	Breaux Bridge, La.
Noby Mitchell,	Windom, La.
Pearly Moore,	New Iberia, La.
Ulysses Moss,	West Lake, La.
James Newman,	Crowley, La.
David Nixon,	Louisa, La.
Jefferson Obbee,	New Iberia, La.
Wickliffe Olivier,	New Iberia, La.
Irma Olivier,	New Iberia, La.
Willie Overton,	New Iberia, La.
Bessie Overton,	New Iberia, La.
Maggie Overton,	New Iberia, La.
Leola Overton,	New Iberia, La.
Evalina Parson	New Iberia, La.
Hermena Paul,	Centerville, La.
Nathaniel Payne,	Patterson, La.
John L. Petry,	New Iberia, La.
Maud Petry,	New Iberia, La.
Robert Pierce,	Jeanerette, La.
John D. Raggette,	Olivier, La.
Evelyn Randolph,	Centerville, La.
Charlotte Rankins,	Thibodaux, La.
Joseph Ratier,	New Iberia, La.
Julius Richard,	Youngville, La.
Alphonse Richard,	Youngville, La.
Mosella Robertson,	New Iberia, La.
Bessie Robertson,	New Iberia, La.
Max Roy,	Breaux Bridge, La.

Henry C. Roy,	Rayne, La.
Robert Stafford,	New Iberia, La.
Eugene Savoy,	Crowley, La.
Mary Senegal,	New Iberia, La.
Victoria Spencer,	New Iberia, La.
Olivier Shepherd,	Labadieville, La.
Ezeb Simon,	New Iberia, La.
Alcide Simon,	New Iberia, La.
Ell Simpson,	Evergreen, La.
Louisa Solomon,	New Iberia, La.
Felix Tauriac,	Patoutville, La.
Ville Trahan,	Maurice, La.
Ovey Toby,	Maurice, La.
Yancy M. Washington,	Arnaudville, La.
Thomas Washington,	Arnaudville, La.
Ledora L. Washington,	Lafourche Crossing.
Bertha Williams,	New Iberia, La.
Paul Williams,	Tallien, La.
Agnes Williams,	New Iberia, La.
Zenobia Williams,	Begg, La.
Sullivan Wilkins,	New Iberia, La.
Teonise Wilturner,	Ridge, La.
Aritile Wilturner,	Ridge, La.
Bertha White,	New Iberia, La.
Benjamin Vincent,	New Iberia, La.
Beatrice Zeno,	New Iberia, La.

North Louisiana Industrial High School,

MONROE, LA.

Beulah Acom,	Monroe, La.
Pearl Andres,	Monroe, La.
Rosa Allen,	Monroe, La.
Bessie Burnett,	Monroe, La.
James Brice,	Monroe, La.
Samuel Bell,	Monroe, La.

Samuel Burton,	Monroe, La.
James Brown,	Monroe, La.
Fairest Brown,	Monroe, La.
Lillian Bearden,	West Monroe, La.
Bertha Broadnax,	West Monroe, La.
Lilly Brown,	Monroe, La.
Bettie Burnett,	Monroe, La.
Eddie Burden,	Monroe, La.
Obediah Barnes,	Monroe, La.
Earl Bollot,	Monroe, La.
Morris Bayous,	Rayne, La.
Daisy Blackston,	Monroe, La.
Leon Brown,	Monroe, La.
Arcola Bentice,	Monroe, La.
John Brown,	Monroe, La.
Videlia Clark,	Monroe La.
Katie Cann,	Monroe, La.
Ella Cann,	Monroe, La.
Josephine Cann,	Monroe, La.
Robert Cann,	Monroe, La.
Mary Cann,	Logtown, La.
Bennie Cann,	Logtown, La.
Leola Chatman,	Monroe, La.
Daisy Cheatham,	Monroe, La.
Emily Culpeper,	Monroe, La.
Viola Duffy,	Monroe, La.
Hattie Davenport,	Mer Rouge, La.
Ivy Dixon,	Monroe, La.
John Davis,	Monroe, La.
Mattie Dunn,	Monroe, La.
Clarence Edwards,	Monroe, La.
Estella Evans,	Monroe, La.
Leroy Evans,	Oak Ridge, La.
Blanch Futch,	Monroe, La.
Guy Futch,	Monroe, La.
Carrie Flood,	Delhi, La.

Isabella Ford,	Monroe, La.
Bertha Florence,	Monroe, La.
Estella Gardner,	Monroe, La.
Willie Gully,	Monroe, La.
Willie Green,	Monroe, La.
Lilly Green,	Monroe, La.
Edwina Gardner,	Monroe, La.
Eottie Gardner,	Monroe, La.
Ida Greenberry,	Crowville, La.
Georgia Caines,	Monroe, La.
Lilly Hudson,	Monroe, La.
Willie Hunter,	Monroe, La.
Ida Harris,	Monroe, La.
Raehina Hunter,	Monroe, La.
Ella Hunt,	Monroe, La.
Eunice Hill,	Monroe, La.
Eula Hill,	Monroe, La.
Ernest Hamilton,	Monroe, La.
Cleveland Higgins,	Monroe, La.
Titus Hill,	Monroe, La.
Albert Hunt,	Monroe, La.
Hamilton Hunt,	Monroe, La.
Donaldson Hill,	Monroe, La.
Joseph Harris,	Monroe, La.
Dee Hodge,	Monroe, La.
Lelia Hill,	West Monroe, La.
Evans Harris,	Monroe, La.
Amos Hall,	Monroe, La.
Frank Hall,	Monroe, La.
Johnson Harsis,	Monroe, La.
Laura Head,	Monroe, La.
John Heart,	Monroe, La.
Bessie Johnson,	Monroe, La.
Evans Jones,	Monroe, La.
Willie Jones,	Monroe, La.
Ernestine Jones,	Monroe, La.

Victoria Jefferson,	Monroe, La.
Joe Johnson,	Monroe, La.
Eugene Jones,	Monroe, La.
Ille Jones,	Monroe, La.
Myrtle Jenkins,	Monroe, La.
Cedess Jenkins.	Monroe, La.
Isabelle Johnson	Monroe, La.
Herman Johnson,	Monroe, La.
Luretta James,	Monroe, La.
Lucille Jones,	Monroe, La.
Maggie Jones,	Monroe, La.
Lelia James,	Monroe, La.
Jimmie Jackson,	Monroe, La.
Elma Jones,	Monroe, La.
Walt. Jacobs,	Monroe, La.
Ollie Jackson,	Monroe, La.
Aaron Jackson,	Monroe, La.
Alberta Jackson,	Monroe, La.
Lucy Love,	Monroe, La.
Susie Moore,	Monroe, La.
Merill Moore,	Monroe, La.
Odalie Mitchell,	Monroe, La.
Aaron Mitchell,	Monroe, La.
Ethel Mitchell,	Monroe, La.
Mercer Langston Mitchell,	Monroe, La.
Anna Lydia Mitchell,	Monroe, La.
Herbert Minneweather,	Monroe, La.
Irene Mickens,	Monroe, La.
Cora Marbles,	Monroe, La.
Narcissa Mack,	Monroe, La.
Mollie Mack,	Monroe, La.
Jimmie May,	West Monroe, La.
Cynthia May,	West Monroe, La.
Rosa May,	West Monroe, La.
Willis May,	West Monroe, La.
Philip May,	West Monroe, La.

Henry Mattox,	Monroe, La.
Benny Mattox,	Monroe, La.
Rosa Miller,	Monroe, La.
Richard Miller,	Monroe, La.
Lilla Mattox,	Monroe, La.
Ollie McClennon,	Monroe, La.
George McNeal,	Monroe, La.
Adeline Nelson,	Monroe, La.
Rosa Nelson,	Monroe, La.
Almita Patrick,	Monroe, La.
Amelia Price,	Monroe, La.
Eddie Patrick,	Monroe, La.
Columbus Powell,	Monroe, La.
Minnie Powell,	Monroe, La.
Robert Powell,	Millhaven, La.
Laura Powell,	Monroe, La.
James Perkins,	Monroe, La.
George Rodgers,	Monroe, La.
Savannah Richardson,	Monroe, La.
Charley Robinson,	Lamar, La.
Madison Riddley,	Monroe, La.
Effie Ralon,	Monroe, La.
Pinkie Simms,	Monroe, La.
Mary Spotswood,	Monroe, La.
George Smith,	Monroe, La.
Fred Sherman,	Monroe, La.
Irene Smith,	Monroe, La.
John Spotswood,	Monroe, La.
David Simms,	Monroe, La.
Bennie Smith,	Monroe, La.
William Sample,	Monroe, La.
Christopher Sample,	Monroe, La.
Bonteena Lcott,	West Monroe, La.
Sallie Scott,	West Monroe, La.
Clemont Smith,	Monroe, La.
Florence Thompson,	Monroe, La.

Daisy Thompson,	Monroe, La.
John Bennie Thompson,	Monroe, La.
Minnie Thompson,	Mer Rouge, La.
Sydney Taylor,	Monroe, La.
Cetella Tucker,	Monroe, La.
Ira Vickers,	Monroe, La.
Jessie Warren,	Monroe, La.
Margaret Williams,	Monroe, La.
Madeline Williams,	Monroe, La.
Ethel Williams,	Monroe, La.
Nellie Williams,	Monroe, La.
Johnnie Ware,	Monroe, La.
Marshall Williams,	Monroe, La.
Rosa Lea Wilson,	Monroe, La.
Maggie Williams,	Monroe, La.
Lilly Williams,	Monroe, La.
Alonzo Williams,	Monroe, La.
Emile Williams,	Monroe, La.

Central Louisiana Academy,

ALEXANDRIA, LA.

Laura Alexander,	Alexandria, La.
Juella Baker,	Alexandria, La.
Pleasie Baker,	Alexandria, La.
Eloise Baker,	Alexandria, La.
Jefferson Baker,	Alexandria, La.
Hezekiah Banks,	Alexandria, La.
Gladis Bauer,	Alexandria, La.
Emily Baker,	Alexandria, La.
Viola Beatty,	Alexandria, La.
John Beatty,	Alexandria, La.
Adelia Beatty,	Alexandria, La.
Mariah Beatty,	Alexandria, La.
Hattie Beatups,	Alexandria, La.
John Billings,	Alexandria, La.

Walter Billings,	Alexandria, La.
George Billings,	Alexandria, La.
Robert Blackman,	Alexandria, La.
Solomon Blackson,	Alexandria, La.
Alice Blackson,	Alexandria, La.
Olivia Blue,	New Orleans, La.
Madeline Boardman,	Alexandria, La.
Lucretia Boardman,	Alexandria, La.
Charley Boardman,	Alexandria, La.
Willie Boatner,	Lavaca, La.
Staza Boaton,	Alexandria, La.
Alberta Bogues,	Alexandria, La.
Webster Brown,	Alexandria, La.
Dorothy Butler,	Alexandria, La.
Maria Carey,	Alexandria, La.
Samuel Carey,	Alexandria, La.
James Carey,	Alexandria, La.
Daisy Carr,	Alexandria, La.
Ulysses Carr,	Alexandria, La.
Wilbert Carr,	Alexandria, La.
Mary Cason,	Moreland, La.
Naomi Clark,	Alexandria, La.
Alberta Charanton,	New Orleans, La.
John Collins,	Moreland, La.
Clarence Countee,	Alexandria, La.
Maud Chafin,	Alexandria, La.
Maud Cruckshank,	Alexandria, La.
William Cruckshank,	Alexandria, La.
Bertha Coleman,	Alexandria, La.
Edward Culbert,	Alexandria, La.
Lawrence Curtis,	Alexandria, La.
Joseph Dakote,	Alexandria, La.
Louis Davis,	Alexandria, La.
Jerry Delaney,	Alexandria, La.
Joanna Diggs,	Alexandria, La.
Edworta Dixon,	Moreland, La.

Edna Duval,	Alexandria, La.
Savannah Dorsey,	Alexandria, La.
William Dorsey,	Alexandria, La.
Carrie Edwards,	Alexandria, La.
Irene Edwards,	Alexandria, La.
Susie Edwa,	Alexandria, La.
Bessie Ennis,	Alexandria, La.
Olivet Ennis,	Alexandria, La.
Rosa Figgins,	Alexandria, La.
Cynthia Flowers,	Alexandria, La.
Mitchell Flowers,	Alexandria, La.
Laura Fox,	Alexandria, La.
Ada Griffin,	Alexandria, La.
Bertha Hadley,	Alexandria, La.
Alice Henderson,	Alexandria, La.
Cordelia Haynes,	Alexandria, La.
Jessie Henderson,	Alexandria, La.
Isiah Hines,	Alexandria, La.
Susie Hickman,	Fairmount, La.
Rosa Hobbs,	Alexandria, La.
Robert Hobbs,	Alexandria, La.
Matilde Howard,	Alexandria, La.
Tiberta Hobbs,	Alexandria, La.
Viola Harris,	Alexandria, La.
Rilla Hawkins,	Lecompte, La.
Claud Hudson,	Alexandria, La.
James Hymes,	Alexandria, La.
Carrie Hovell,	Alexandria, La.
Henrietta Iles,	Rayides, La.
Canton Jackson,	Alexandria, La.
Fred Jackson,	Alexandria, La.
Eugene Jackson,	Alexandria, La.
Francis Jefferson,	Alexandria, La.
William Jenkins,	Alexandria, La.
Hannah Johnson,	Alexandria, La.
Amanda Johnson,	Alexandria, La.

Georgia Johnson,	Alexandria, La.
Jimmie Johnson,	Alexandria, La.
Bertha Johnson,	Alexandria, La.
Israel Johnson,	Alexandria, La.
Franklin Johnson,	Alexandria, La.
Mathew Johnson,	Alexandria, La.
James Johnson,	Alexandria, La.
Warren Johnson,	Alexandria, La.
Andrew Jones,	Alexandria, La.
Lillie Jones,	Alexandria, La.
Emma Jones,	Alexandria, La.
Maud Jones,	Alexandria, La.
Artie Kraft,	Alexandria, La.
Hulda Kraft,	Alexandria, La.
Roberta Kilpatrick,	Alexandria, La.
Phenie Lee,	Alexandria, La.
Randolf Lee,	Alexandria, La.
Herman Tee,	Alexandria, La.
Victoria Leonard,	Alexandria, La.
Rosa Leonard,	Alexandria, La.
Alfred Leonard,	Alexandria, La.
Jennie Laurent,	Alexandria, La.
Alice Laurent,	Alexandria, La.
Clarence Le Blue,	Alexandria, La.
Hazel Le Blue,	Alexandria, La.
Henry Lucien,	Alexandria, La.
Eloise Louis,	Alexandria, La.
Alberta Morris,	Alexandria, La.
Martin Marx,	Alexandria, La.
Ulysses Marx,	Alexandria, La.
Curlie Madox,	Alexandria, La.
Gussie Marcus,	Alexandria, La.
Ada Meyers,	Alexandria, La.
Lena Marie,	Alexandria, La.
Horace Michael,	Alexandria, La.
Daomia Norris,	Alexandria, La.

Onsie Norris,	Alexandria, La.
Champion Norris,	Alexandria, La.
Beatrice Norris,	Woodsworth, La.
Odalie Newman,	Baton Rouge, La.
Saddie Pendleton,	Alexandria, La.
Maddie Pendleton,	Alexandria, La.
Lucile Price,	Moreland, La.
Pearl Pembrook,	Alexandria, La.
Bertha Philips,	Alexandria, La.
Edna Porter,	Alexandria, La.
Sarah Porter,	Alexandria, La.
Clarence Porter,	Alexandria, La.
Frank Porter,	Alexandria, La.
John Parker,	Alexandria, La.
William Redfork,	Texakana, La.
Estelle Robinson,	Alexandria, La.
Maggie Robinson,	Alexandria, La.
Mary Robinson,	Alexandria, La.
Beula Robinson,	Alexandria, La.
Youree Robertson,	Alexandria, La.
Joseph Randell,	Alexandria, La.
Millie Seamore,	Alexandria, La.
Joseph Scott,	Alexandria, La.
Tebertha Smith,	Alexandria, La.
Teetta Smith,	Alexandria, La.
Edna Shears,	Alexandria, La.
Clarence Smith,	Alexandria, La.
Ralph Smith,	Alexandria, La.
Hazel Strawter,	Alexandria, La.
Susie Smith,	Fairmount, La.
Eva Steward,	Alexandria, La.
Marie St. Andres,	Cypress, La.
Ethel Sutney,	Alexandria, La.
Pauline Stearns,	Alexandria, La.
Leazer Stux,	Alexandria, La.
Rebecca Tanner,	Alexandria, La.

Arthur Tanner,	Alexandria, La.
Bessie Tarver,	Alexandria, La.
Joseph Tanner,	Alexandria, La.
Flora Tarver,	Alexandria, La.
Edward Thomas,	Lamourie, La.
Joseph Thomas,	Alexandria, La.
Mary Vandyke,	Alexandria, La.
Octavia Vaughns,	Alexandria, La.
Fannie Washington,	Alexandria, La.
Henry Washington,	Alexandria, La.
Eliza Watts,	Moreland, La.
Eunice West,	Alexandria, La.
Emanuel Williams,	Alexandria, La.
Beatrice Williams,	Alexandria, La.
Mary Williams,	Lecompte, La.
Sallie Williams,	Lecompte, La.
Eola Williams,	New Orleans, La.
Mary Williams,	Weil, La.
Cecil Williams,	Alexandria, La.
Ella Williams,	Crane, La.
Emiline Williams,	Moreland, La.
Gladys Walker,	Alexandria, La.
Amanda Williams,	Alexandria, La.
Bertha Williams,	Alexandria, La.
Mildred Williams,	Alexandria, La.
Viola Williams,	Alexandria, La.
Mary Williams,	Alexandria, La.
Louisa Williams,	Alexandria, La.
Minnie Williams,	Randel, La.
Lilly Wise,	Alexandria, La.
Susie Wagner,	Alexandria, La.
Lillian Washington,	Alexandria, La.
Miriam Wright,	Alexandria, La.
Susie Wright,	Houma. La.
Augusta Young,	Alexandria, La.
Leonard Young,	Alexandria, La.

Cheneyville Academy,

CHENEYVILLE, LA.

Horace Adams,	Cheneyville, La.
Delia Anderson,	Cheneyville, La.
Nancy Blackman,	Cheneyville, La.
Lawrence Brown,	Cheneyville, La.
Fanny Burrell,	Cheneyville, La.
Leady Carr,	Lecompte, La.
Cecil Carr,	Lecompte, La.
Lottie Carlins,	Cheneyville, La.
Eliza Carlins,	Cheneyville, La.
Isiah Chambers,	Cheneyville, La.
David Crittle,	Cheneyville, La.
Henry Crittle,	Cheneyville, La.
Stewart Carter,	Cheneyville, La.
Catherine Eirons,	Cheneyville, La.
Gertrude Gibbs,	Cheneyville, La.
Norah Harris,	Lecompte, La.
Mattie Hall,	Cheneyville, La.
Madora Jones,	Cheneyville, La.
Jessie Jackson,	Cheneyville, La.
Emma Jackson,	Cheneyville, La.
Bessie Johnson,	Ridge, La.
Paul Johnson,	Cheneyville, La.
Minnie Johnson,	Cheneyville, La.
Celia Johnson,	Cheneyville, La.
Mary Jones,	Cheneyville, La.
Leon Kinner,	Cheneyville, La.
Golda Liggins,	Gold Dust, La.
Elizabeth Lockwood,	Cheneyville, La.
Joseph Landry,	Ridge, La.
Nancy Martin,	Lecompte, La.
Viola Micheal,	Cheneyville, La.
Orelia Micheal,	Cheneyville, La.
Mahaley Mack,	Eola, La.

Carrie Moore,	Eola, La.
Robert Murray,	Cheneyville, La.
Mary Murray,	Cheneyville, La.
Lemual Murray,	Cheneyville, La.
George Oliver,	Cheneyville, La.
Martha Oliver,	Cheneyville, La.
Mary Oliver,	Cheneyville, La.
Rosa Perry,	Opelousas, La.
Mary Plummer,	Cheneyville, La.
Florence Roberson,	Cheneyville, La.
Mary Roberson,	Cheneyville, La.
Bertha Randall,	Cheneyville, La.
Sallie Silas,	Cheneyville, La.
Stella Sanders,	Cheneyville, La.
Elizabeth Sanders,	Cheneyville, La.
Joseph Sanders,	Cheneyville, La.
Henry Stewart,	Cheneyville, La.
Maggie Sullivan,	Cheneyville, La.
Gretchen Sullivan,	Cheneyville, La.
Laula Sullivan,	Cheneyville, La.
Edna Sweezer,	Cheneyville, La.
Ellen Sweezer,	Cheneyville, La.
Ann Umphry,	Cheneyville, La.
William Umphry,	Cheneyville, La.
Martha Vann,	Chenayville, La.
Corian Williams,	Cheneyville, La.
Lucinda Williams,	Cheneyville, La.
Adeline Williams,	Moreland, La.
Amy Williams,	Moreland, La.
Louise Winchester,	Cheneyville, La.
Thomas Winchester,	Cheneyville, La.
Herbert Winchester,	Cheneyville, La.
Ora Williams,	Cheneyville, La.
Morris Weinburg,	Cheneyville, La.
Carrie Washington,	Cheneyville, La.

Seventh District Baptist High School,

OPELOUSAS, LA.

Ephriam Allen,	Opelousas, La.
Oscar Allen,	Opelousas, La.
Selena Allen,	Opelousas, La.
Ross Allen,	Opelousas, La.
Albertha Ballard,	Opelousas, La.
Alice Beauregard,	Opelousas, La.
Sarah Bordelon,	Opelousas, La.
Benjamin Boswell,	Opelousas, La.
Laurence Boswell,	Opelousas, La.
Beatrice Boswell,	Opelousas, La.
Cephas Boswell.	Opelousas, La.
Preston Brown,	Opelousas, La.
Hazel Christian,	Opelousas, La.
Ida Davis,	Opelousas, La.
Mary Jane Deshotel,	Opelousas, La.
Mary Ann Deshotel,	Opelousas, La.
Estell Deshotel,	Opelousas, La.
Inez Deshotel,	Opelousas, La.
Edna Fountain,	Opelousas, La.
Arsihal Frank,	Opelousas, La.
Charles Geron,	Opelousas, La.
Eva Geron,	Opelousas, La.
Caldwell Geron,	Opelousas, La.
Mildred Geron,	Opelousas, La.
Mary Gordon,	Opelousas, La.
Artley Green,	Opelousas, La.
Rodolph Green,	Opelousas, La.
Willie Guillary,	Rayne, La.
Juella Harrison,	Opelousas, La.
Isaac Irving,	Opelousas, La.
Aaron Irving,	Opelousas, La.
Mabel Irving,	Opelousas, La.
Lillian Irving,	Opelousas, La.

Eunice Jackson,	Opelousas, La.
Nathan Jackson,	Opelousas, La.
Pearl Jackson,	Opelousas, La.
Timothy Jackson,	Opelousas, La.
Martha Johnson,	Opelousas, La.
Mary Johnson,	Opelousas, La.
Willie Johnson,	Shuteston, La.
Ida Johnson,	Opelousas, La.
Matilda Ann Ladua,	Opelousas, La.
Juella Lastee,	Opelousas, La.
Isiah Lastee,	Opelousas, La.
Susan Lastee,	Opelousas, La.
Thomas Lastee,	Opelousas, La.
Colbert Lewis,	Opelousas, La.
Isaiah Lewis,	Opelousas, La.
Bessie Lewis,	Opelousas, La.
Dainey Lewis,	Opelousas, La.
Manetha Locks,	Opelousas, La.
Talmadge Locks,	Opelousas, La.
Pearlah Locks,	Opelousas, La.
Cassie Locks,	Opelousas, La.
Lillian Lessie Lyons,	Opelousas, La.
Malvin E. Lyons,	Opelousas, La.
St. Elmo MacMillan,	Rayne, La.
McKinley Moore,	Opelousas, La.
Belton Moore,	Opelousas, La.
Fuller Moore,	Opelousas, La.
Geo. Dewey Moore,	Opelousrs, La.
Kate Moore,	Opelousas, La.
Vandibilt Morris,	Opelousas, La.
Spurgeon Morse,	Opelousas, La.
Leonard Newman,	Opelousas, La.
Colton Pereault,	Opelousas, La.
Louisa Pierce,	Opelousas, La.
Willie Roberson,	Leonville, La.
Roberdia Rose,	Morrow, La.

Cleveland Scoot,	Opelousas, La.
Ulcer Scoot,	Opelousas, La.
Louis Serialle,	Opelousas, La.
Esther Shorten,	Opelousas, La.
Emma Shorten,	Opelousas, La.
Thelma Shorten,	Opelousas, La.
Lucille Shorten,	Opelousas, La.
J. H. Simon,	Opelousas, La.
Corelda Smith,	Opelousas, La.
Carrie Smith,	Opelousas, La.
Ada Smith,	Opelousas, La.
Kate Smith,	Opelousas, La.
Philogan Thomas,	Opelousas, La.
Willie Tyler.	Leonville, La.
Robert Watson,	Opelousas, La.
Maria White,	Opelousas, La.
Ralph White,	Opelousas, La.
Charlotte Wright,	Opelousas, La.
Albert Wright,	Opelousas, La.
Bertha Young,	Opelousas, La.
Irene Yokum,	Opelousas, La.
Garnet Young,	Opelousas, La.
Viola Young,	Opelousas, La.

Houma Academy,

HOUMA, LA.

Rosa Allen,	Gibson, La.
Elodie Anderson,	Houma, La.
Joseph Baker,	Houma, La.
Lillian Brooks,	Houma, La.
Arthur Butler,	Houma, La.
Cynthia Carter,	Houma, La.
Dave Carter,	Houma, La.
Rosetta Chotin,	Houma, La.
Laura Chotin,	Houma, La.

Ada Coleman,	Houma, La.
Joseph Collins,	Houma, La.
Susannah Coleman,	Houma, La.
Jeff Danks,	Gray, La.
Eva Davls,	Houma, La.
Jubiter Dixon,	Houma, La.
Fred Ellis,	Houma, La.
McKinley Ellis,	Houma, La.
Daniel F. Flemings,	Houma, La.
Benjamin Gary,	Houma, La.
Lizzie Gibbs,	Gray, La.
Harry Goode,	Houma, La.
Effiie Hall,	Houma, La.
Emily Hite,	Houma, La.
Will Jackson,	Honma, La.
Charles Johnson, Jr.,	Houma, La.
Lizzie Johnson,	Houma, La.
Mabel Johnson,	Houma, La.
Augustus King,	Houma, La.
Savania King,	Gray, La.
Joseph King,	Gray, La.
Alice LeBlanche,	Gibson, La.
Harrison Lyons,	Gray, La.
Stilford Lashley,	Houma, La.
Susannah Lawson,	Houma, La.
Clara Lyons,	Houma, La.
Zenobia Marshall,	Houma, La.
Harriet Mason,	Houma, La.
Susannnah Mickens	Houma, La.
Cora Nash,	Houma, La.
Bertha Nash,	Houma, La.
Mary Nealy,	Houma, La.
Richard Nicholas,	Gray, La.
Daisy Nicholas,	Gray, La.
Susannah Nixon,	Houma, La.
Olivia Parks,	Houma, La.

Alice Payne,	Gibson, La.
John Perry,	Houma, La.
Patsy Porle,	Houma, La.
Eddie Prishe,	Houma, La.
General Lee Reed,	Houma, La.
C. D. Reese, Jr.,	Houma, La.
G. F. Ross,	Houma, La.
L. F. Ross,	Houma, La.
D. F. Ross, Jr.,	Gray, La.
Andrew Saulsby,	Houma, La.
Frank South,	Houma, La.
Ida Taphet,	Houma, La.
Nathaniel Verret,	Houma, La.
Simonides Walker,	Houma, La.
Beatrice Walker,	Gray, La.
Annie V. Walker,	Houma, La.
Lillie Walters,	Houma, La.
General Williams,	Houma, La.
Henry White,	Gray, La.
Eddie Wiengold,	Houma, La.
Thomas Williams,	Houma, La.
Chester A. Williams,	Gibson, La.
Lojan Young,	Houma, La.
Samuel Young,	Houma, La.

Bunkie Academy,

BUNKIE, LA.

Beatrice M. Addison,	Bunkie, La.
Anna B. Adams,	Odenburg, La.
Julia Prances Adams,	Bunkie, La.
Virgie A. Berryman,	Bunkie, La.
Hattie M. Burns,	Bunkie, La.
Aaron Barrett,	Bunkie, La.
John M. Bowman,	Odenburg, La.
Edward S. Coston,	Hamburg, La.

L. M. H. Coston,	Hamburg, La.
Rufus W. B. Coston,	Bunkie, La.
Samuel A. Coston,	Bunkie, La.
Lucy C. Coulon,	Lafourche Crossing.
Elna Charlton,	Bunkie, La.
Antee Cunnegan,	Bunkie, La.
Clara Cunnegan,	Bunkie, La.
Calhoun Cunnegan,	Bunkie, La.
John R. Cabot,	Bunkic, La.
Lutitea Clark,	Bunkie, La.
John Compet,	Bunkie, La.
Mattie Cary,	Bunkie, La.
Virgie Distan,	Bunkie, La.
Edna Duvall,	Bunkie, La.
Lottie Dudley,	Bunkie, La.
Francis Dudley,	Bunkie, La.
Lily R. Davidson,	Albemarle, La.
Walter H. Ennis, Jr.,	Plaquemine, La.
Mary Helen Edwards,	Bunkie, La.
Ara M. Edwards,	Bunkie, La.
Elijah U. Foley,	Bunkie, La.
Louisa Bertea Foley,	Bunkie, La.
Nadie Franklin,	Bunkie, La.
Louisa Fisher,	Bunkie, La.
Charley Fisher,	Bunkie, La.
Francis Garrison,	Bunkie, La.
Annie Gilbert,	Bunkie, La.
Sidania Gills,	Bunkie, La.
Gilbert Roy Gardiner,	Bunkie, La.
Silas W. Garrison,	Bunkie, La.
Charley A. Hayward,	Bunkie, La.
Clara Hayward,	Bunkie, La.
Emmaline G. Hayward,	Bunkie, La.
Albert Hayward,	Bunkie, La.
Mamie Hayward,	Bunkie, La.
Hattie Hayward,	Bunkie, La.

Tianna Hayward,	Bunkie, La.
Wesley Hayward,	Bunkie, La.
Edna Hayward,	Bunkie, La.
Fredgers Hayward,	Bunkie, La.
Fleetwood Hayward,	Bunkie, La.
Edna Hayward,	Bunkie, La.
Ethel Jackson,	Bunkie, La.
Ola Jamison,	Bunkie, La.
Pearl A. Johnson,	Bunkie, La.
Eunice Johnson,	Bunkie, La.
Henry Johnson,	Bunkie, La.
William Johnson,	Bunkie, La.
Elvera G. Johnson,	Bunkie, La.
Hilliard Kemper,	Bunkie, La.
Stanley Livingstone Lee,	Bunkie, La.
Lottie Hattie Lee,	Bunkie, La.
Octavia Lavalie,	Bunkie, La.
Morent Mitchel,	Bunkie, La.
Ida Moore,	Bunkie, La.
Amanda E. Moore,	Bunkie, La.
Zelphia McCray,	Bunkie, La.
Annie McCabe,	Bunkie, La.
Mattie Miles,	Bunkie, La.
Addie Ovilie,	Bunkie, La.
Nevada Prye,	Cotton Port, La.
Laura Powells,	Bunkie, La.
Muncie E. Powells,	Bunkie, La.
Eldora Ross,	Albemarle, La.
Emma Robertson,	Bunkie, La.
Bertha Smith,	Bunkie, La.
Flora Sydney,	Bunkie, La.
Lillian Sneed,	Big Bend, La.
Ophelia Taylor,	Bunkie, La.
Patience Van Dyke,	Bunkie, La.
Susie Van Dyke,	Bunkie, La.
Bessie Van Dyke,	Bunkie, La.

Josephine Voorhees,	Bunkie, La.
I. W. Washington,	Bunkie, La.
Benj. H. Washington,	Bunkie, La.
I. W. Williams,	Baton Rouge, La.
Samuel Wickliffe,	Bunkie, La.
Virgie Wickliffe,	Bunkie, La.
Josephine White,	Evergreen, La.
Alice Williams,	Bunkie, La.
Rosa Wiley,	Bunkie, La.
James Wiley,	Bunkie, La.
S. M. Wilson.	Big Bend, La.
Pinky D. Williams,	Albemarle, La.
Virginia Wheat,	Bunkie, La.
Albert Watron,	Bunkie, La.
Solstin Watson,	Bunkie, La.
Carl Watson,	Bunkie, La.
Rebecca Ward,	Bunkie, La.

Israel Academy,

BELLE ALLIANCE, LA.

Albertha Armstead,	Belle Allianee, La.
Clarence J. Amos,	Belle Alliance, La.
Ellen Antwine,	Belle Rose, La.
George Arnold,	Belle Alliance, La.
Magnolia Arnold,	Belle Alliance, La.
Malvina Arnold,	Belle Alliance, La.
Mark Amos,	Belle Alliance, La.
Odelee Alcorn,	Belle Alliance, La.
Virginia Arnold,	Belle Alliance, La.
Vernon Armstead,	Belle Alliance, La.
Wesley Arnold,	Belle Alliance, La.
Wallace Armsteed,	Belle Alliance, La.
Orelia Byour,	Belle Alliance, La.
Osama Breaux,	Belle Alliance, La.
Ida Breaux,	Belle Alliance, La.

Josephine Barns,	Belle Rose, La.
George Barns,	Belle Alliance, La.
Mary Batiste,	Belle Alliance, La.
Feoma Brown,	Belle Alliance, La.
Ora Bernard,	Belle Alliance, La.
Albertha Bernard,	Belle Alliance, La.
Claiborne Bernard,	Belle Alliance, La.
Delora Bozeman,	Belle Alliance, La.
Estelle Bell,	Belle Alliance, La.
Felix Boudreaux,	Paincourtville, La.
Worn Bernard,	Belle Alliance, La.
Elsie Comery,	Belle Alliance, La.
Harriet Davis,	Belle Alliance, La.
Frakella Demesme,	Belle Alliance, La.
Orelia Dorsey,	Belle Alliance, La.
Olesia Deggs,	Klotzville, La.
Randall Dorsey,	Belle Rose, La.
Rogers Dabney,	Belle Alliance, La.
Telephore Deggs,	Klotzville, La.
Ialillia Dandriage.	Belle Alliance, La.
Ida Dandriage,	Belle Alliance, La.
Willie Davis,	Belle Alliance, La.
Amanda Dandriage,	Belle Alliance, La.
Alonzo Demesme,	Belle Alliance, La.
Arthur Dugas,	Belle Alliance, La.
Emelda E. Demesme,	Belle Alliance, La.
Eddie Dugas,	Belle Alliance, La.
Fergen Dorsey,	Belle Alliance, La.
George Dugas,	Belle Alliance, La.
Annie Evans,	Belle Alliance, La.
Willard Frank,	Belle Alliance, La.
James Frank,	Belle Alliance, La.
Emma Forcha,	Belle Alliance, La.
Fostena Frank,	Belle Alliance, La.
Alfred Frank,	Belle Alliance, La.
Albertha Golsten,	Belle Alliance, La.

Arthur Gassie,	Belle Rose, La.
Albert Gothrol,	Belle Alliance, La.
Clarence Green,	Belle Alliance, La.
Ferrida Garrison,	Belle Alliance, La.
Henry Green,	Belle Alliance, La.
Lavinia Gibbs,	Belle Alliance, La.
Thomas Green,	Belle Alliance, La.
Elsie Hubbs,	Belle Alliance, La.
C. C. Hubbs,	Belle Alliance, La.
Larlie Joseph,	Belle Alliance, La.
Lona Joseph,	Belle Alliance, La.
Theresa Joseph,	Belle Alliance, La.
Victoria Jones,	Belle Alliance, La.
Gustavia Jones,	Belle Alliance, La.
Alma Jones,	Belle Alliance, La.
Annie Joseph,	Belle Alliance, La.
Adam Joseph,	Belle Alliance, La.
Mattie Kennedy,	Belle Alliance, La.
Edward Keesley,	Belle Rose, La.
Sylvia King,	Woodlong, La.
Annie Lewis,	Belle Alliance, La.
Arthur Levy,	Belle Alliance, La.
Beatrice Lewis,	Belle Alliance, La.
Clara Landry,	Belle Alliance, La.
Clara Lewis,	Belle Alliance, La.
Claudie Love,	Belle Alliance, La.
Elliot Lawrence,	Belle Alliance, La.
Sidney Lawrence,	Belle Alliance, La.
Irene Landry,	Belle Alliance, La.
James Lawrence,	Belle Alliance, La.
Kernesta Love,	Belle Alliance, La.
Louise Lee,	Belle Alliance, La.
Margie Lodrie,	Belle Rose, La.
Paul Martin,	St. Emma, La.
Helen Molden,	Belle Alliance, La.
Herbert Molosone,	Belle Rose, La.

Ida Martin,	Belle Alliance, La.
IZeakel Minor,	Belle Alliance, La.
John Molden,	Belle Alliance, La.
Lucy Mitchel,	Klotzville, La.
Louise Marterre,	Belle Rose, La.
Lucile Marterre,	Belle Rose, La.
Mattie Minor,	Belle Alliance, La.
Marie Marterre,	Belle Rose, La.
Maude Martin,	St. Emma, La.
Minnie Martin,	St. Emma, La.
McCurly Marterre,	Belle Rose, La.
Melrin Mitchel,	Klotzvilie, La.
Modeci Merritt,	Belle Alliance, La.
Olivia Mitchel,	Klotzville, La.
Debora Merritt,	Belle Alliance, La.
Earl B. Madison,	Belle Alliance, La.
Freddie Molden,	Belle Alliance, La.
Freddie Marterre,	Belle Rose, La.
Gus Mitchel,	Klotzville, La.
Beatrice Merritt,	Belle Alliance, La.
Charlie McKeeser,	Belle Alliance, La.
Johnny McKeeser,	Belle Alliance, La.
Elnora Miles,	Belle Alliance, La.
Eola Neil,	Belle Alliance, La.
Maude Neil,	Belle Alliance, La.
Edna Oliver,	Belle Rose, La.
James Orange,	Belle Alliance, La.
Samal Oliver,	Belle Alliance, La.
Eugenia Oliver,	Belle Rose, La.
Wilton Orange,	Belle Alliance, La.
Minerva Orange,	Belle Alliance, La.
Olivia Pembleton,	Belle Alliance, La.
Thomas Philip,	Belle Alliance, La.
Hennen Porter,	Belle Alliance, La.
Joseph Prier,	Belle Alliance, La.
Junior Peter,	Belle Alliance, La.

John Patterson,	Klotzville, La.
Cadella H. Pleasant,	Belle Alliance, La.
Elizabeth Patterson,	Klotzville, La.
Gertrude Prier,	Belle Alliance, La.
Arthur Palmer,	St. Emma, La.
Permelia Reed,	Klotzville, La.
Solomon Reed,	Belle Alliance, La.
Ada Rhoden,	Albermarle, La.
Ann Robertson,	Belle Alliance, La.
Albertha K. Remus,	Belle Alliance, La.
Theresa Sanders,	Belle Alliance, La.
Cleomas Solomon,	Belle Alliance, La.
Clarence Sanders,	Belle Alliance, La.
Edna Shield,	Belle Alliance, La.
Ella Sherman,	Klotzville, La.
Elnora Sammons,	Belle Alliance, La.
Ernest Suel,	Belle Alliance, La.
Edward Smith,	Belle Alliance, La.
Johnny Severan,	Belle Alliance, La.
Joseph Simms,	Belle Alliance, La.
Lottie Shield,	Belle Alliance, La.
Louise Solomon,	Belle Alliance, La.
Matilda Simms,	Belle Alliance, La.
Mary Sherman,	Klotzville, La.
Orelia Suel,	Belle Alliance, La.
Olivia Solomon,	Belle Alliance, La.
Solomon Shield,	Belle Alliance, La.
Iola Sampson,	Belle Alliance, La.
Walter Smith,	Belle Alliance, La.
Lester Sampson,	Belle Alliance, La.
Theodecia Sampson,	Belle Alliance, La.
Ruth Turner,	Belle Alliance, La.
Millie Taylor,	Belle Alliance, La.
Albert Thompson,	Belle Alliance, La.
Aldsee Toldman,	Belle Alliance, La.
Batiste Therity,	Belle Rose, La.

Clarence Truxillo,	Belle Alliance, La.
Elnora Tate,	Belle Alliance, La.
Estora Tyler,	Belle Rose, La.
Esau Taylor,	Belle Alliance, La.
Michel Toldman,	Belle Alliance, La.
August William,	Belle Alliance, La.
Alice Walker,	Belle Alliance, La.
Ada Williams,	Belle Alliance, La.
Dave Williams,	Klotzville, La.
Eola Washington,	Klotzville, La.
Emma Williams,	Belle Alliance, La.
Edme Wilson,	Belle Alliance, La.
Ersin Washington,	Belle Alliance, La.
Frances Walker,	Belle Alliance, La.
George Williams,	Belle Alliance, La.
Hester Wyatt,	Belle Alliance, La.
Harry Williams,	Belle Alliance, La.
Joseph William,	Belle Alliance, La.
Martha White,	Belle Alliance, La.
Maggie White,	Belle Alliance, La.
Monet White,	Belle Alliance, La.
Minus Wilson,	Belle Alliance, La.
Olivia Wilson,	Belle Alliance, Ln.
Oscar Williams,	Belle Alliance, La.
Rosebene Walton,	Belle Alliance, La.
Selena Watkins,	Belle Alliance, La.
Shedrick White,	Belle Alliance, La.
Shack White,	Belle Alliance, La.
Willie White,	Belle Alliance, La.
Clara Woods,	Belle Alliance, La.

The names of students of Leland and Ruston Academies were received too late for publication.

The next session begins Wednesday, October 3d, 1906.

UNIVERSITY OF ILLINOIS

Catalogue

Leland University.

Thirty-Seventh Year.

1906-1907.

New Orleans, La.
Published by the University.
1907.

LIBRARY
OF THE
UNIVERSITY of ILLINOIS.

MAIN BUILDING

LIBRARY
OF THE
UNIVERSITY OF ILLINOIS.

Catalogue

Leland University.

Thirty-Seventh Year.

1906-1907.

New Orleans, La.
Published by the University.
1907.

Announcements.

Examinations for entrance will be held Tuesday, October 1st, 1907.

The College year begins on Wednesday, October 2d, 1907, and closes Wednesday, May 20th, 1908.

All communications and all checks or money orders should be made payable to Leland University.

To reach the University, take a St. Charles Avenue Belt car, getting off at Audubon Street, on St. Charles Avenue. The address is Leland University, St. Charles Avenue and Audubon Street, New Orleans, La.

The members of the Faculty may be addressed in care of Leland University, New Orleans. La., or in care of their respective Academies.

The students of the University may be addressed in care of the President.

The students of the various Academies may be addressed in care of their respective principals.

Officers of the Board.

EZRA H. STEVENS, Esq., President,
Hartford, Conn.

Rev. JOHN MARKS, Vice President,
930 Felicity Street, New Orleans.

Rev. C. V. EDWARDS, Secretary,
1007 Fourth Street, New Orleans.

CHARLES FRAZIER, Esq., Treasurer,
93 Nassau Street, New York, N. Y.

Executive Committee.

Prof. L. W. Wilkinson, Chairman.

Hon. Don A. Pardee,
Rev. John Marks,
Rev. C. V. Edwards,
J. H. Dillard, Litt. D.
Hon. T. J. Woodward,
A. T. Terry, Esq.,
Hon. James F. Pierson,
Pres. R. W. Perkins.

Finance Committee.

John Humpstone, D. D., Chairman.

W. M. Hastings, Esq.,
W. C. P. Rhoades, D. D.,
Louis W. Slocum, Esq.,
W. H. Burger, Esq.,
Ezra H. Stevens, Esq.,
J. W. Greene, Esq.,
E. E. Chivers, D. D.,
Charles Frazier, Esq.,
F. V. Dare, Esq.,
C. A. Nelson, Esq.,
John H. Ireland, Esq.

The Board of Trustees.

Class I.—Term Expires 1908.

James H. Dillard, Litt. D.,	New Orleans, La.
Charles Frazier, Esq.,	Brooklyn, N. Y.
Hon Don A. Pardee,	New Orleans, La.
Hon. James F. Pierson,	New Orleans, La.
W. C. P. Rhoades, D. D.,	Brooklyn, N. Y.
Rev. C. L. Roberts,	Cheneyville, La.
Louis W. Slocum, Esq.,	New York, N. Y.
A. T. Terry, Esq.,	New Orleans, La.
Prof. Levi W. Wilkinson, M. Sc.,	New Orleans, La.

Class II.—Term Expires 1909.

W. H. Burger, Esq.,	Brooklyn, N. Y.
Rev. H. C. Cotton,	Belle Alliance, La.
J. S. Dickerson, Esq.,	Chicago, Ill.
Wm. M. Hastings, Esq.,	Brooklyn, N. Y.
John Humpstone, D. D.,	Brooklyn, N. Y.
John H. Ireland, Esq.,	Brooklyn, N. Y.
Rev. John Marks,	New Orleans, La.
C. Alex. Nelson, Esq.,	New York, N. Y.
Hon. T. J. Woodward,	New Orleans, La.

Class III.—Term Expires 1910.

E. E. Chivers, D. D.,	Brooklyn, N. Y.
F. V. Dare, Esq.,	Brooklyn, N. Y.
Rev. C. V. Edwards,	New Orleans, La.
J. W. Greene, Esq.,	Brooklyn, N. Y.
Hon. William Wirt Howe,	New Orleans, La.
Rev. J. B. Livingston,	New Iberia, La.
Pres. R. W. Perkins, Ph. D.,	New Orleans, La.
Rev. James Roberson,	Darrow, La.
Ezra H. Stevens, Esq.,	Hartford, Conn.

Faculty and Instructors.

R. W. PERKINS, M. A., PH. D., PRESIDENT,
PHILOSOPHY AND EDUCATION.

GEORGE H. FELTON, M. A., M. D.,
NATURAL SCIENCE AND SOCIOLOGY.

A. A. NEWHALL, M. A.,
BIBLICAL INSTRUCTION.

MRS. R. W. PERKINS,
HISTORY AND PEDAGOGY.

FRANCES A. RACE, B. A.,
MATHEMATICS.

AMELIA ROBERSON, B. A.,
ENGLISH BRANCHES.

M. MAUDE GODDARD, B. A.,
ENGLISH AND HISTORY.

MARTHA GRACE LANE, B. A,,
LATIN AND ENGLISH.

MARGARET RUNYAN, M. A.,
GREEK AND ENGLISH.

FRANK G. DAVIS, B. D.,
BIBLICAL INSTRUCTION.

ELIZA P. SIMMONS,
MUSIC.

HERBERT W. SMALL, B. A., B. D.,
MANUAL TRAINING.

MRS. ALICE T. MORSE,
SEWING.

JOSEPH NICHOLAS,
INSTRUCTOR IN ENGLISH BRANCHES.

WALTER G. SNEED,
INSTRUCTOR IN ENGLISH BRANCHES.

WILLIAM W. SOLETE,
INSTRUCTOR IN ENGLISH BRANCHES.

REUBEN U. CLARK,
INSTRUCTOR IN ENGLISH BRANCHES.

JOSINIA E. HENDERSON,
INSTRUCTOR IN ENGLISH BRANCHES.

NANNIE B. OUTTZ,
INSTRUCTOR IN ENGLISH BRANCHES.

LOUISE KYZER,
INSTRUCTOR IN ENGLISH BRANCHES.

JOSEPH H. JAMES,
INSTRUCTOR IN ENGLISH BRANCHES.

LILLIE A. ROBERTS,
INSTRUCTOR IN ENGLISH BRANCHES.

BENJAMIN HOLBROOK KYZER,
INSTRUCTOR IN ENGLISH BRANCHES.

AMELIA BETTIS,
INSTRUCTOR IN ENGLISH BRANCHES.

MRS. H. B. GREEN,
DOMESTIC DEPARTMENT.

MRS. G. H. FELTON,
LIBRARIAN.

JONAS HENDERSON, M. A., PRINCIPAL,
HOWE INSTITUTE, NEW IBERIA.

EUGENIA KING,
ASSISTANT.

MAGGIE CHEATHAM,
ASSISTANT.

MRS. R. J. HENDERSON,
ASSISTANT.

MRS. L. R. OSIBIN,
PRINCIPAL.
LELAND ACADEMY, DONALDSONVILLE.

M. J. FOSTER, B. A., PRINCIPAL,
MONROE ACADEMY.

MRS. M. J. FOSTER,
ASSISTANT.

RETTA E. BROOKS,
ASSISTANT.

WARNER R. WRIGHT, PRINCIPAL,
CENTRAL LOUISIANA ACADEMY, ALEXANDRIA.

MARTHA HOUSTON,
ASSISTANT.

LUCRETIA BOARDMAN,
ASSISTANT.

FILMAN P. JACKSON, B. A., PRINCIPAL,
OPELOUSAS HIGH SCHOOL.

MRS. F. P. JACKSON,
ASSISTANT.

ALBERT L. YATES, B. A., PRINCIPAL,
CHENEYVILLE ACADEMY.

ETHEL STAULZ,
ASSISTANT.

W. G. THOMAS, PRINCIPAL,
BUNKIE ACADEMY.

MRS. WALTER H. ENNIS,
ASSISTANT.

MAUD BETHINIA PEYTON,
ASSISTANT.

A. J. LAGARDE, B. A., PRINCIPAL,
HOUMA ACADEMY.

MRS. A. J. LAGARDE,
ASSISTANT.

PHILOMENE JOSEPH, PRINCIPAL,
ISRAEL ACADEMY, BELLE ALLIANCE.

E. F. DEMESME,
ASSISTANT.

MRS. R. A. COTTON,
ASSISTANT.

REV. H. C. COTTON,
MUSIC.

P. P. MELLON, TH. B., PRINCIPAL,
FOURTEENTH DISTRICT ACADEMY, MINDEN.

ANNA BUTLER,
ASSISTANT.

MATILDA MOORE,
ASSISTANT.

PLAN AND PURPOSE OF THE UNIVERSITY.

Leland University was incorporated in 1870, under the provisions of the Act of the Legislature of Louisiana, which reads:

"The purposes and objects of this corporation are the establishment and maintenance of one or more Institutions of learning for the education, under Christian auspices, of young men and women, particularly for the training of preachers and teachers and to receive donations of property for educational purposes. * * * Inasmuch as the welfare of society, and not pecuniary gain, is the object of this corporation, * * * the Trustees shall not have power to encumber by mortgage the whole or any part of the property, nor to use the principal of any endowment funds for the current expenses of its work."

It is open to all persons who are fitted to enjoy its advantages, without distinction of race or religious opinions.

The University owes its existence to the late Holbrook Chamberlain, Esq., of Brooklyn, N. Y., who purchased the ground in 1869, erected the buildings; largely provided for the expenses; assisted its management, and at his death left the bulk of his property as an endowment fund, the interest of which goes to the payment of teachers.

During the summer of 1899, a gift of $25,000 for additional endowment was made by Chas. M. Pratt, Esq., of Brooklyn, N. Y.

LOCATION.

The University is situated on St. Charles Avenue, between Audubon Place and Audubon Street, nearly opposite Audubon Park. No more beautiful or healthful location could be found in New Orleans, while its retirement from the crowded part of the city renders it peculiarly adapted to study.

The grounds comprise about ten acres. The row of live oaks directly fronting the avenue, the palms, roses and shrubbery here and there over the Campus, with the stately buildings, make it a very attractive place.

University Hall is of brick. 100 by 80 feet, three stories above the basement. Here are the chapel, recitation rooms, library, museum, offices for the president and rooms for the professors and male students, besides accommodations in the basement for recitation rooms for the Preparatory School.

Chamberlain Hall is also of brick, 100 by 50 feet, three stories above the basement, in which are the rooms of the president, the preceptress and lady teachers and the female students; also music rooms, dining room and laundry.

The Manual Training Shop is a frame building, fitted out with fairly good equipment of hand-tools and a number of foot-power machines.

ORGANIZATION.

The University comprises the following Departments:

1. The College offers courses of study leading respectively to the degrees in Arts, Philosophy and Science, and is open to both sexes.

2. The College Preparatory is designed to fit students for College.

3. The Normal Department is designed to fit students for teaching, and offers instruction in pedagogy and practice teaching.

4. The English Preparatory Department and Academies fit students for the Normal School.

5. Instrumental Music is thoroughly taught. Fifty lessons in Vocal Music, elementary principles and regular class practice are given each year to all pupils.

6. The Manual Training Department comprises instruction in Wood-working, Metal Work, Agriculture, Sewing and Domestic Science.

7. Night School.

8. Woman's Christian Workers' Class.

9. The Theological School offers two courses:

I. Full and regular Theological instruction for College graduates and those of equivalent attainments; and,

II. A Minister's course, carefully prepared for Pastors.

DEPARTMENT OF INSTRUCTION.

THEOLOGICAL DEPARTMENT.

I. The Theological Course is intended for college graduates and those of equivalent attainment, and requires three years' resident work; in Old Testament and Related Subjects; in New Testament and Related Subjects; in Biblical Theology; in Church History; in Systematic Theology and Ethics; in Practical Theology. Diplomas will be given only to those who have satisfactorily completed the class room work in recitation from a standard text book, from the lectures, and the requirements in examinations, in theses and in sermons.

II. The Ministers' Course is so adjusted as to take a pastor at any stage of his advancement and give him an indispensable course of study in Rhetoric; in Biblical, Church and General History; in the Books of the Old and New Testament in English in the order of their relative importance; in the Fundamental Doctrines; in Sermon Preparation and in Pastoral Duties.

A number of ministers have been enabled to enter the normal and college courses from the help gained in the Ministers' Classes and a few are preparing to enter the Theological Course.

III. A large number of ministers have pursued a regular course, giving all the time that their pastoral labors would permit to the subjects that are regularly taught. No time limit is set to the course; neither is diploma nor certificate offered. The object of the course is to deepen the spiritual life, to give a wider knowledge of the Bible, to promote efficiency, and to develop power in the work of the ministry.

That Denomination is in grave danger that does not require of its ministers a knowledge of the contents of the Bible, of the system of Christian truth, of the relations of Christian truth to the science and philosophy of our day, of the history of the Church, of its polity, government, discipline and public worship, of the principles of Christian ethics and of the methods of religious education.

COLLEGE COURSE.

FRESHMAN YEAR. Cicero de Senectute; Iliad; French; English; Solid Geometry, *Wentworth;* History of Middle Ages; Livy; University Algebra, *Wells;* History of Education; History of Modern Europe; Essays.

SOPHOMORE YEAR. Horace; Demosthenes; Trigonometry, *Wells;* Geology, *Norton;* Civil Government, *Fiske;* Analytical Geometry, *Wentworth;* Astronomy, *Young;* Principles of Education; English Literature; New Testament Greek; Essays.

JUNIOR YEAR. Tacitus; Plato; Logic, *Hibben;* Economics, *Bullock;* Psychology, *Ladd;* History of Philosophy; Sociology; Anthropology; New Testament Greek; Orations.

SENIOR YEAR. Working Principles of Rhetoric, *Genung;* Ethics, *Seth;* First and Fundamental Truths, *McCosh;* Evidences, *Mullins;* Theism, *Flint;* Philosophy of Mind, *Ladd;* Philosophy of Education; Biblical Literature; New Testament Greek; Orations.

TEACHERS' TRAINING COURSE.

The Normal and Teachers' Training Course teaches the subjects of a thoroughly organized secondary school and gives instruction by critic teachers in the principles and theory of teaching in general and of each of the grammar school branches in particular. Students are required to give one period a day in practice teaching, under the supervision of the Superintendent of the department, for one year. The course takes five years, the last year ranking as the Freshman year in College. The completion of this course with satisfactory evidence of aptness to teach, and ability to discipline will be necessary to receive a Normal diploma.

FIRST YEAR. Rhetoric; Arithmetic, completed; Algebra, *Wells;* Ancient World, *West;* First Year Latin, *Collar and Daniell;* Botany; Essays; Sewing or Manual Training.

SECOND YEAR. English Composition; Roman History, *Wolfson;* English Classics and Essays; Physical Geography, *Tarr;* Cæsar, four books; Algebra, through quadratics, *Wells;* Domestic Science or Manual Training.

THIRD YEAR. English Classics and Essays; Review of Grammar School Branches with instruction in the pedagogy of each subject; English History, *Cheyney;* Physics, *Gage;* Cicero's Orations.

FOURTH YEAR. English Classics; French History; American History, *Hart;* Plane Geometry, *Wentworth;* Chemistry, *Williams;* Virgil; Methods of Education.

FIFTH YEAR. Solid Geometry, *Wentworth;* Psychology, *Dexter and Garlick;* History of Education, *Kemp;* Practice Teaching throughout the year, *Wells;* University Algebra; Principles of Education, *Schaeffer;* English Literature.

This course began in 1902 with twenty-seven students, six from the College and the rest from the Normal. Thus far fifty-three have completed the course. The classes have numbered one hundred and seven.

Constant reference is made to the principles of education as given by Laurie, Harris and Eliot, and to the methods of education as given by Garlick and McMurry, with consultation of the best literature on the subject.

The subject of education is further developed in the College by studies in the Psychology and Philosophy of Education.

COLLEGE PREPARATORY.

FIRST YEAR. Rhetoric; Advanced Arithmetic; Algebra, *Wells;* Ancient History, *West;* First Year Latin, *Collar and Daniell;* Botany; Essays; Two English Classics; Sewing or Manual Training.

SECOND YEAR. English Composition; Roman History, *Wolfson;* English Classics and Essays; Algebra, through quadratics, *Wells;* Physical Geography, *Tarr;* Cæsar, four books.

THIRD YEAR. English History, *Cheyney;* English Classics and Essays; Cicero, six orations; Beginner's Greek, or French; Physics, *Gage;* French History.

FOURTH YEAR. American History, *Hart;* Virgil; Chemistry, *Williams;* Plane Geometry, *Wentworth;* Anabasis, four books, or French; English Classics and Essays.

THE ENGLISH PREPARATORY in the first five grades accomplishes the work laid out by the public schools of New Orleans for these grades, the limit of education for colored people, by the city. The grades six, seven and eight are a complete grammar school course in reading, spelling, writing, drawing, arithmetic, geography, nature study, physiology and United States history. Great stress is placed upon a good command of English in speech and composition.

GRADES 1–4. Reading; Writing; Oral Work in Numbers, Grammar, Geography, Nature Work; Drawing; Readers, *Carpenter and Baker I-IV;* Science Readers, *Murche I-IV;* Geography, *Tarr and McMurry;* Grammar, *Mother Tongue No. One;* Spelling, *Quincy Word List*; Dictation, Letter Writing; Arithmetic, *Smith.*

GRADE 5. Reading, *Carpenter and Baker No. V;* Arithmetic, *Smith's Grammar School;* Geography, *Tarr and McMurry;* Grammar, *Mother Tongue No. One;* Spelling; Science Reader No. *V*, *Murche;* Thirteen Colonies, *Guerber;* Writing; Drawing; Letter Writing; Sewing or Manual Training.

GRADE 6. Arithmetic continued, *Smith;* Geography, *Hinman;* Reader, *Carpenter and Baker No. VI;* Grammar, *Mother Tongue No. One;* completed; How the United States Become a Nation, *Fiske;* Science Reader No. VI, *Murche;* Spelling; Writing; Drawing; Sewing or Manual Training.

GRADE 7. Arithmetic, *Smith's Grammar School* completed; Grammar, *Maxwell;* Geography, *Hinman;* Real Things In Nature, *Holden;* United States History, *Morris;* Spelling; Drawing; Sewing or Manual Training.

GRADE 8. Advanced Arithmetic, *Smith;* Grammar, *Maxwell;* Hygienic Physiology, *Coleman;* Agriculture for Beginners, *Burkett, Stevens and Hill;* English History, *Guerber;* English Classics; Spelling; Drawing; Sewing or Manual Training.

An orderly school, with a properly adjusted curriculum, under competent teachers, is a very efficient means of moral training.

The school that cannot command cheerful obedience to reasonable methods of instruction and discipline is a moral failure. The

students who will not adjust themselves to such regulation should be dismissed as incorrigible.

Along with these formal studies, the tools of an education, the proper ideals are so set forth that the pupil may acquire moral insight, so that he may be consciously and with clear intent righteous. The competent completion of this course is required to enter the College Preparatory and Normal Courses.

The Academies are required to do as much work as is outlined for the eight grades at the University Preparatory School. In all cases the State-adopted books will be accepted as equivalent to the books adopted above. The other books greatly enrich the course.

Successful work requires that in addition to the competent teacher, the student should be provided with an adequate text-book, and by questions, conversations, lectures, experiments, assigned readings and observations, reports on special topics, and according to the subject and to the maturity of the student, be encouraged to the use of a good reference library. The aim of education, in so far as it is liberal, is to fit a man to turn such ability as he has to any work he may be called to do. It is not so much to feed facts as to educate, to cultivate fertility in resource and to train to use the powers of reasoning in original and unaided work.

WOMAN'S CHRISTIAN WORKERS' CLASS.

The President of the Woman's Baptist State Mission Society for Louisiana, accompanied by a number of the members, made formal application to the University for instruction in soul winning and general church work for women who could read, who were of sufficient maturity of judgment and were approved by their pastors as trustworthy.

The Professors in the Theological Department gladly took up the work. The first part of the instruction is an exegesis of those passages generally used for inquirers, for the two-fold purpose of deepening the spiritual life of the class and of promoting efficiency. It is proposed to give instruction in the fundamental doctrines, in teaching, in Sunday School and in general lines of Church activity.

This year Johnston's Studies for Personal Workers and the Gospel of John formed the basis of the instruction.

MUSIC. A four years' piano course; studies ranging through Duvernoy and Czerny to Bach's Well Tempered Clavichord; other musical material drawn from classic composers, from Lange, Gurlitt, Burgmuller, to Mozart, Mendelssohn, Chopin and Beethoven.

The Piano Course is supplemented by a course in harmony, theory, musical history and ear training. The diploma will be made conditional upon the intelligent and satisfactory completion of this theoretic work.

Besides the attention given to correct singing on all public occasions, instruction in the art of teaching vocal music is given to the Teachers' Training Class and to the College.

MANUAL TRAINING is a careful and practical teaching of Sloyd for the fifth, sixth and seventh grades.

Mechanical drawing and woodworking are required from the eighth grade first and second year College Preparatory and Normal boys. Every student above these grades who has not taken the course is required to spend one year in the Manual Training Shop.

Metal working is given to the upper classes, with reference to practice in actual life. Many girls elect work in the shop.

Domestic Science is taught in theory and practice. The girls are given practical instruction in household duties and cooking.

This year sewing has been regularly taught through the eight grades and to the first and second year Normal girls.

A night school is maintained for boys and men for six months in the year.

The general principles of Agriculture are taught in the Normal and College, illustrated by the cultivation of four acres of land and by a small dairy.

PUBLIC WORSHIP. Regular Church Service is conducted on Sunday morning in the College Chapel.

Special emphasis is given to Bible Study under the charge of the Faculty. This year there were two volunteer classes in special studies in the Greek Testament under the charge of the Professors.

FRONT CAMPUS.

A course of lectures on the Gospel of Matthew was given by the President at the morning chapel.

The Principal and Preceptress conduct evening chapel in their respective halls.

Each year a course of study covering some book of the Bible, or some Biblical subject is completed. The students maintain a voluntary weekly prayer meeting, a regular Missionary Society, and constitute a recognized branch of the National Society of Christian Endeavor, with a regular Sunday evening service.

There is a Literary Society, the PHILOMATHEAN, composed of the students, which holds weekly meetings for mutual improvement. Under certain conditions and restrictions a portion of the essays, declamations, orations and debates are credited in the Normal and College work.

The debates are intensive studies in some important topic, in sociology or governmental policy, in politics or history, and give abundant opportunity for literary research work, as well as drill in logic and argument and public address. Well prepared serious debate is a noble element in a college training.

The degree of Master of Arts may be conferred only upon those who hold a Bachelor's degree, in the liberal arts and sciences, from this or another approved college maintaining similar standards of liberal education, who shall have completed a course of liberal study under the direction of the faculty sufficient in amount to constitute an additional year of college work of advanced character.

Mr. J. S. Dickerson, of the "Chicago Standard," offers a prize for the best essay in the Third Year Normal, for the next five years, the topic to be chosen by the Professor of English in charge.

Rev. Dr. J. P. Philips, a former professor, offers for next year three prizes—one in Ethics, one in English and one for the Ministers' Class.

The University has a Library and Reading Room which is supplied with journals and periodicals. Additions were made as follows, a number of books of travel, history, science, literature, religion and several wall maps.

The President is in the habit each year of reading with the Senior College Class some book bearing on the studies of the term. President Henry Churchill King's "Rational Living" and Professor James Orr's "God's Image in Man" were read and discussed this session.

The method of instruction must be varied according to the nature of the subject taught. A text-book should be used as a guide and as a suggestion of the instruction to be imparted and the method of doing so. The student should be held strictly accountable for the text book as to substance and order of presentation, but the instruction should go far beyond its limitations.

In advanced work, the branches must be presented practically, comparatively, historically, with a view of leading the student to the apprehension of the subject as a whole, and in its organic relations.

The highest practical scholars must be well grounded in theoretical knowledge. There are enough studies of an undisputedly and eminently liberal character to fill each curriculum of any institution to repletion. Over crowding of studies tinges with vanity.

This institution stands for the conviction, in the words of Dean Andrew Fleming West, "That the true utility is the long utility which serves to make a whole life useful and that it is the end for which men live that make them useful or useless; * * that there are College studies essential for all who take the College course, that it is the completion of these which opens to the student the best all-round view of the knowledge most serviceable for his whole after-life, and that the idea of discipline and duty, in studies as well as in conduct, underlie any real development of the one true freedom of the human spirit."

Admission of Students.

Examinations for entrance to the various classes are held preceding Commencement and on the day preceding the opening of the school year.

THE GENERAL REQUIREMENTS FOR ENTRANCE TO COLLEGE.

1. English Grammar, Elements of Rhetoric and the reading and study of the English Classics set by the Southern College Association for the year 1907-8.

2. Arithmetic, Algebra through quadratics, Plane Geometry.

3. Latin Grammar, Four books of Cæsar, six orations of Cicero, four books of Virgil.

4. Greek Grammar, Four books Xenophon's Anabasis.

5. History—United States, Hart's Essentials, History of Greece, History of Rome, History of England.

6. Physiology, Physics, Physical Geography, Chemistry.

This is the work of a High School course of four years, and of the College Preparatory course at Leland in particular.

The satisfactory completion of the Eight grades of a public school course is required to enter the first year Normal or College Preparatory Course. Admission to higher classes will be permitted only to those who have satisfactorily passed examinations in the work already completed by the class they wish to enter.

The text-books given in the course of study of the English Preparatory and College Preparatory Schools indicate the requirement in each branch.

General Rules.

It is assumed that all who enter upon the courses of study do so for the purpose of acquiring an education not only of the intellect, but also of character. The laws of the Institution are as few and simple as the proper regulation of a community of young people will permit. These laws must be observed not only in their letter, but in their spirit. The atmosphere of the Institution is not that of arbitrary restraint, but of reasonable conformity to reasonable laws. Each student is distinctly placed upon his manhood, and if he abuses his privileges in conduct, study or work, or work hour after reasonable caution, he must withdraw from the Institution.

No student will be retained who does not make progress in studies and in morals.

No student who is deficient in rhetorical or class room work in any term shall be eligible to the office of Manager or Director in any student organization, or to be a member of any exhibiting organization or any contesting athletic team during any subsequent term until such deficency is made up.

Only under exceptional circumstances will excuses be granted to leave the Institution during term time. In such cases the examination in the studies gone over by the class during a student's absence will be specially searching, and a high degree of attainment will be required. The work of the term begins on the day of opening and continues uninterruptedly until the last day of the term.

Unexcused absences from recitations count as zero in making up the monthly averages; excused absences have half the effect in lowering a student's standing; but a student may, at the option of a professor, do supplementary work to obviate the effect upon his standing of excused absences.

If a student is irregular in his attendance on the exercises of any instructor, the instructor may impose extra work, and in case the absences exceed one-sixth of the exercises with that instructor, the student is debarred from the regular examination, and must be reported to the Faculty.

Students are required to take up enough studies to keep them, in the judgment of the President, sufficiently employed, but will not be allowed to take up more or other than they can study with profit. In all cases quality of work is esteemed of more importance than quantity.

In all cases of absence from an examination due to whatever cause, the deficiency must be made up as if it were a condition. In no case is an examination granted a student in advance of the time appointed for the examination of the class.

A student, who at the end of a term has conditions amounting to half the term's work or more, may not graduate with his class.

The day students are required to attend morning prayers in the Chapel.

All residing on the campus are required to attend the stated religious services.

Absences from regular duties make the offender liable to discipline, which in ordinary cases shall be suspension.

A student who has not completed his rhetorical work in any term will not be permitted to enter upon any of the work of the succeeding term until such deficiency is made up.

Any absence from a class exercise incurred in the three days before vacation or before or after a recess shall count as equivalent to two absences incurred at any other time.

The President of the University will be in his office in the Main Building at stated hours to confer with students who may desire advice or assistance.

All students of the University will room and board either on the campus or with their parents or legal guardians in New Orleans, and in immediate vicinity.

No student is allowed to leave the campus at any time without permission.

No person will be dismissed from the Institution in good standing who leaves it while under censure. Nor will any student be graduated who has not discharged all his pecuniary obligations to the Institution.

No person is admitted to the University as a candidate for the degree of Bachelor of Arts, after the beginning of the first term of the Senior year.

A candidate coming from an undergraduate class in an approved institution may be allowed, at the discretion of the Faculty, to enter this University, provided he presents satisfactory certificates from his former Institutions.

No Certificate or statement as to work done in his department is granted by any professor or instructor to an undergraduate.

Expenses.

All instruction, except in Instrumental Music, is free.

Board, per month	$12.00
Incidental Expenses, for day scholars, per month	1.00
Instrumental Music, for four weeks, with piano practice	3.00
Instrumental Music, for four weeks, without piano practice	2.00
Board and Tuition, in Auxiliaries, per month	8.00

All University expenses must be paid in advance. Failure to comply with this rule will deprive the student of the privileges of the University until payment is made, unless excused by special vote of the Faculty.

No student can take his place in his class until he presents a receipt from the office.

No deductions for incidentals for less than half a month.

All students are required to perform daily one hour of some form of manual labor under the direction of a teacher as a part of their payment for board.

Rooms are furnished with bedstead, mattress, pillows, quilts, chairs, tables, washstand, mirror, bowl and pitcher.

Students must provide themselves with sheets, pillow-cases, towels, napkins, hair and tooth brushes. The wash-list of the articles of plain regular wear received in the school laundry will be furnished each student.

The young women must be provided with water-proof umbrella, over-shoes, work-aprons. School dresses and underskirts must be of dark material. An extra charge will be made for white dresses, skirts and waists.

The young men should provide themselves with suitable apparel for the work hour, manual training, shop and agricultural work.

It is specially desired that the dress of pupils shall be simple and inexpensive. Parents and guardians are urged to co-operate with the school in this direction.

Students are charged for any damage to their rooms or furniture, whether it be done while they are present in the room or absent from it, whether it be accidental or designed.

All required text books and stationery may be bought at the University book-store for cash at the regular school-book, state adopted prices.

Auxiliary Schools.

In order to encourage the organization of local schools for primary and grammar grade work, the University has made provision for taking under its charge auxiliary schools in the vicinity of New Orleans upon the following conditions:

1. That a property fairly valued at $2,000 shall be provided by the trustees and kept in repair by them, with taxes, insurance and incidental expenses paid.

2. That the tuitions, to the amount at least of $1.00 per month for each pupil, be reported and paid to the University before the 5th of each school month.

3. That the course of study prepared by the Leland Faculty for use in preparatory schools, or "Leland Academies," be adopted by the school with such text-books as are from time to time prescribed.

4. The teachers of the school are to be appointed by the President of Leland University in consultation with the trustees of the school, and their names will appear as members of our Faculty. Their salaries are to be paid by the University on terms which may be agreed upon; to be adjusted with reference to the apparent needs and probable income of the school.

5. Graduates of the school will be received into the regular normal classes of the University without examination. The best scholar in each graduating class will receive from the University a prize of $1 per month, deducted from his first term bill, and the second best scholar will receive a prize of 50 cents per month in the same year. The principal must in each case certify to the standing of these honor first year normal pupils.

Howe Institute.

The first auxiliary of Leland University was established at New Iberia, La., in 1890, for preparatory and grammar school work.

The sons of Peter Howe, of Wenona, Ill., who, out of filial regard for the wishes of their revered father, placed that beautiful property under the control and management of the President of the University for a number of years, in 1904 gave the property in fee simple to the school management and added a handsome donation.

In 1905-6 the Sixth District Baptist Association erected a beautiful three-story brick building costing $8,000.

At the head of this Institution has been placed PROF. JONAS HENDERSON, M. A., who filled the chair of History and Mathematics in the University for nine years. His ability as a teacher is well and widely known. Mrs. Rebecca J. Henderson, a normal graduate of Leland University, is matron of the boarding department.

Leland Academy.

In November, 1892, the trustees of the Slater High School at Donaldsonville, La., made application for acceptance as an auxiliary school, under the name of Leland Academy, and it was accepted by our Board. Mrs. George W. Osibin, a normal graduate of Leland University, is the efficient Principal.

Monroe Academy.

Early in 1898, the Industrial High School at Monroe, La., was admitted to affiliation with us, having given satisfactory evidence of ability to meet our prescribed conditions. The Trustees have shown commendable enterprise in securing a valuable property for the school, and good work is being done for industrial training. Large classes are maintained in music and sewing. PROF. MADISON J. FOSTER, B. A., a graduate of Leland College, is the Principal.

Opelousas High School.

In February, 1902, the Opelousas High School formally made application to become auxiliary to the Leland University. The school is a new one and bids fair to be useful. PROF. FILMAN P. JACKSON, B. A., a graduate of our College, is the Principal.

CHAMBERLAIN HALL.

Central Louisiana Academy.

This well known school has for some years been under the charge of PROF. W. R. WRIGHT, a graduate of our Normal Department. The school has a large influence. It became auxiliary in 1902.

Cheneyville Academy.

The Academy at Cheneyville for some time has been sending well prepared students to the University. In 1902 it became auxiliary according to the prescribed conditions. The school is very well equipped. PROF. ALBERT L. YATES, B. A., of Leland College, is the Principal.

Bunkie Academy.

Bunkie Academy has a good location. It is under the principalship of PROF. W. G. THOMAS, one of our Normal students. It has twice enlarged, and is still cramped for room. It became auxiliary in 1902. We have received a number of excellent young people, well prepared, from this school.

Houma Academy.

The Fifth District Association established the Houma Academy. The building is in good condition. The Principal, A. J. LAGARDE, B. A., is doing very good service. The school has a good field. It became auxiliary in 1902.

Israel Academy, Belle Alliance.

The Israel Baptist Church of Belle Alliance, REV. H. C. COTTON, Pastor, has built a good school building and maintains a good corps of teachers. MISS PHILOMENE JOSEPH, a graduate of our Normal School, is the Principal. The school bids fair to be a very useful factor in promoting education.

Minden Academy.

The Fourteenth District Baptist Association has established a good school at Minden, Louisiana. REV. P. P. MELLON, Th. B., is the efficient Principal. The school became auxiliary in 1907.

Other Academical Schools.

In addition to these Auxiliary Academies, there are under the Baptist State Convention, the District Associations, and supported by the churches of these bodies, schools at Baton Rouge, Shreveport, Gibsland, Homer, Mansfield, Tallulah, Ruston, Franklin, Rayville, with an enrollment of 1,696. There are also a great number of private schools held in Baptist meeting houses, some supported by the State, but a great many supported by the churches, with a very large enrollment.

Summary.

College Graduates	14	
Under Graduates	24	
Theological Department	1	
Ministers' Class	32	
Women's Christian Workers' Class	42	
Night School	49	
Sloyd, Mechanical Drawing, Bench Work	113	
Sewing	208	
Teachers' Training Department	35	
Normal and College Preparatory	78	
English Preparatory :		
Grade 8	18	
Grade 7	44	
Grade 6	50	
Grade 5	66	
Primary Grades	101	
Duplicates	362	503
Howe Institute		193
Leland Academy		66
Monroe Academy		176
Alexandria Academy		229
Cheneyville Academy		93
Opelousas High School		131
Bunkie Academy		186
Houma Academy		103
Belle Alliance Academy		159
Minden Academy		132
Total		1,971

College, Theological, Teachers' Training and College Preparatory Department.

R. W. PERKINS, M. A., PH. D., PRESIDENT,
PHILOSOPHY AND EDUCATION.

GEORGE H. FELTON, M. A., M. D., Principal,
NATURAL SCIENCE AND SOCIOLOGY.

A. A. NEWHALL, M. A.,
BIBLICAL INSTRUCTION.

MRS. R. W. PERKINS, Superintendent,
HISTORY AND PEDAGOGY.

FRANCES A. RACE, B. A.,
MATHEMATICS.

AMELIA ROBERSON, B. A.,
ENGLISH BRANCHES.

M. MAUDE GODDARD, B. A.,
ENGLISH AND HISTORY.

MARTHA GRACE LANE, B. A,,
LATIN AND ENGLISH.

MARGARET RUNYAN, M. A.,
GREEK AND ENGLISH.

FRANK G. DAVIS, B. D.,
BIBLICAL INSTRUCTION.

ELIZA P. SIMMONS,
MUSIC.

HERBERT W. SMALL, B. A., B. D.,
MANUAL TRAINING.

Names of Students.

GRADUATE STUDENTS.

Joseph S. Clark, B. A.,	Baton Rouge, La.
Anderson Cheatham, B. A.,	Shreveport, La.
Charles S. Collins, B. A.,	Houma, La.
James L. Crossley, B. A.,	Ruston, La.
Madison J. Foster, B. A.,	Monroe, La.
James M. Frazier, B. A.,	Junction City, Ark.
William J. Hicks, B. A., B. D.,	Gibsland, La.
Filman P. Jackson, B. A.,	Opelousas, La.
Adam Joseph Lagarde, B. A.,	Houma, La.
E. Leonidas Mellon, B. A.,	Detroit, Texas.
Samuel Paul Nelson, B. A.,	Arkadelphia, Ark.
Israel S. Powell, B. A.,	Ruston, La.
Albert L. Yates, B. A.,	Cheneyville, La.
John B. Yates, B. A.,	Clarksville, Miss.

Theological Department.

SENIOR YEAR.

Adam Joseph Lagarde, B. A.

Minister's Class.

Rev. Jackson Acox,	New Orleans, La.
Rev. Edward Luke Brown,	New Orleans, La.
Rev. Henry Butler,	New Orleans, La.
Mr. Nicholas Carter,	New Orleans, La.
Rev. Thomas Columbus,	New Orleans, La.
Rev. Douglas Crowder,	New Orleans, La.
Rev. Joseph L. Dennis,	Gretna, La.
Rev. Fred Diamond,	New Orleans, La.
Mr. Frank B. Hutchinson,	Gulfport, Miss.
Rev. Charles Milburn,	New Orleans, La.
Rev. Arthur P. Orlage,	New Orleans, La.
Rev. Randall Porter,	New Orleans, La.
Rev. Gloucester C. Rounds,	New Orleans, La.

Rev. Napoleon Ruffin, New Orleans, La.
Rev. Edward D. Simms, New Orleans, La.
Mr. James Sparks, New Orleans, La.
Rev. George W. Toney. New Orleans, La.
Rev. E. A. Watkins, New Orleans, La.
Rev. E. N. Webb, New Orleans, La.

Ministerial Students

IN OTHER DEPARTMENTS.

Charles William Brooks,
Rev. Frank Benjamin Houston,
Joseph Harry James,
Henry Lewis,
Rev. Isaac Heywood Perkins,
Columbus Smith,
Rev. Moses Stroter Gordon,
William Bradderson Henderson,
Benjamin Holbrook Kyzer,
Joseph Nicholas,
Abraham Lawrence Simon,
Andrew James Willis,
Joshua Sidney Wilson.

Woman's Christian Workers' Class.

Mrs. Jackson Acox,
Mrs. Mary L. Brooks,
Miss Josephine Brown,
Miss Mary Charles,
Mrs. Irene Columbus,
Mrs. Sarah A. Gates,
Mrs. L. Griffin,
Mrs. Ada Harding,
Mrs. Lucretia Henry,
Mrs. Victoria Jones,
Mrs. Betsey Landry,
Mrs. Mary A. Lewis,
Mrs. Mary Moore,
Mrs. Hannah Nelson,
Mrs. Sophie Sawyer,
Mrs. Daisy Spahn,
Mrs. Virginia Tingle,
Mrs. Nira Bass,
Mrs. Jennie Brown,
Mrs. L. Burrill,
Mrs. Mary Cockrhan,
Mrs. Emma Cooper,
Mrs. Sarah Germany,
Mrs. Sophie Guichard,
Mrs. Regina Harrington,
Mrs. Ellora Holmes,
Mrs. Mary A. Joseph,
Mrs. Virginia Lee,
Mrs. Ella Major,
Mrs. Julia Mitchell,
Mrs. Eleonora Sargent,
Mrs. Josephine Smith,
Mrs. Rene Taswell,
Mrs. Rachel Watson,

Mrs. Ernestine Webb,
Mrs. E. Wiggins,
Mrs. Dicey Williams,
Mrs. Mary M. Wimbly,
Mrs. M. T. Wells,
Mrs. J. W. Wiggins,
Mrs. Hattie Wilson,
Mrs. Eliza J. Windsor.

College.

SENIOR CLASS.

Joseph Nicholas,	Smoke Bend, La.

JUNIOR CLASS.

Ellen Louise Carter,	Bourge, La.
Reuben Ulysses Clark,	Lecompte, La.
Moses Stroter Gordon,	Algiers, La.
Josinia Ellen Henderson,	New Iberia, La.
Frank Benjamin Houston,	New Orleans, La.
Louisa Isabella Kyzer,	New Orleans, La.
Nannie Beatrice Outtz,	Monroe, La.
William Wellington Solete,	Barton, La.
Walter George Sneed,	Donaldsonville, La.
Alice America Williams,	New Orleans, La.

SOPHOMORE CLASS.

Joseph Harry James,	Evergreen, La.
Benjamin Holbrook Kyzer,	New Orleans, La.
Lillie Arthesta Roberts,	Cheneyville, La.

FRESHMAN CLASS.

Amelia Bettis,	New Orleans, La.
Francis Marion Boley,	Monroe, La.
Julia Featherstone,	New Orleans, La.
William Bradderson Henderson,	Washington, La.
Bozie Hannnibal Holland,	Simsboro, La.
Charles Henry Johnson,	Lavernia, Tex.
Abraham Lawrence Simon,	New Iberia, La.
Dempsey Smith,	Fairmount, La.

SPECIAL STUDENTS.

Ida Mattie Frank,	Belle Alliance, La.
Cora Albertha Toliver,	Baton Rouge, La.

Normal and College Preparatory.

FOURTH YEAR.

Evangeline Alston,	New Orleans, La.
Agnes Barkley,	New Orleans, La.
Mary Ann Bush,	New Iberia, La.
Earlene Gertrude Conerly,	New Orleans, La.
Tilla Martael Clark,	Lecompte, La.
Deborah Leontine Dorson,	New Orleans, La.
Beatrice Iona Flowers,	New Orleans, La.
Gussie Foreman,	Lake Charles, La.
Nettie Rosabell Giles,	New Iberia, La.
Bertha Louisa Green,	New Orleans, La.
Elijah Cheatham Hall,	Rapides, La.
Woodford Jackson,	New Orleans, La.
Louisa Lillian Johnson,	New Orleans, La.
Viola May Lawson,	New Orleans, La.
Mattie Verna Newman,	New Orleans, La.
Christopher Columbus Smith,	Fairmount, La.
Arthur Lason Story,	New Orleans, La.
Collins Henry Walker,	New Iberia, La.
Ruth May Wilson,	New Orleans, La.

THIRD YEAR.

Priscilla Anderson,	New Orleans, La.
Henry Benjamin Brittain,	New Orleans, La.
Charles William Brooks,	New Orleans, La.
Mark Cyrus Gains,	New Orleans, La.
Cora Arilena Henderson,	New Orleans, La.
Louisiana Jackson,	New Orleans, La.
Lawrence Johnson Lee,	Bunkie, La.
Isaac Heywood Perkins,	New Orleans, La.
Ione Ethel Smith,	New Orleans, La.
Ida Selena Stevens,	New Orleans, La.
John Osborne Williams,	Evergreen, La.
Andrew James Willis,	New Orleans, La.
Joshua Sidney Wilson,	Opelousas, La.

SECOND YEAR.

Sarah Bettis,	New Orleans, La.
Bertha Christina Brown,	New Orleans, La.
Josephine Eugenie Brunette,	New Orleans, La.
Alice Campbell,	New Orleans, La.
Isaac Curtis,	New Orleans, La.
William Ira Green,	Monroe, La.
Maud Wallace Labau,	Baldwin, La.
Anna Gertrude Marshall,	Bay St. Louis, Miss.
Elizabeth Harriet Maxson,	Pearlington, Miss.
Anna Lydia Mitchell,	Monroe, La.
Millie Randall,	New Orleans, La.
Bertha Myrtle Roberts,	Cheneyville, La.
Mamie Francis Robertson,	New Iberia, La.
Hugh Alexander Rogers,	Monroe, La.
Clara Olva Thomas	New Orleans,
Stella Williams,	Morgan City, La.
Abbie Victoria Young,	New Orleans, La.

FIRST YEAR.

Elenora Anderson,	New Orleans, La.
Viola Anderson,	New Orleans, La.
Rosetta Brenda Bolds,	Slidell, La.
Mathew Harold Bowles,	New Iberia, La.
Willie Christmas,	New Orleans, La.
Edward Solomon Milton Coston,	Hamburg, La.
Loretta Margarita Coston,	Hamburg, La.
Robert Frederick Green,	Gibson, La.
John Holland,	Simsboro, La.
Thomas Jackson,	New Orleans, La.
Albertha Johnson,	New Orleans, La.
Carrie Patsy Jones,	New Orleans, La.
John Thomas Bailer Labau,	Baldwin, La.
Charles Pierce,	New Orleans, La.
Evalina Pierce,	New Orleans, La.
Thomas Durant Pierce,	New Orleans, La.
Charles Chester Robinson,	New Orleans, La.

Florence Palmyra Smith,	New Orleans, La.
Permelia Alice Villia,	Plaquemine, La.
Estelle Fanny Vinet	New Orleans, La.
Julia Elizabeth Walker,	Odenburg, La.
Joseph Warren Washington,	Bunkie, La.
Yancy Malvern Washington,	Arnaudville, La.
Louisa Beatrice Winchester,	Cheneyville, La.

Teachers' Training Class.

FIRST CLASS, 1904.

Adam Joseph Lagarde, B. A.

Filman Pericles Jackson,	Madison James Foster,
Gilbert Somers Perez,	Joseph Nicholas,
Richard Lincoln Williams,	Rosabella Hopes,
Angie Florence Lewis,	Joseph Walter Nelson,
Samuel Paul Nelson,	James Monroe Frazier,
Eleonora Victorine Kyzer,	Maud Bethinia Peyton.

SECOND CLASS, 1905.

John Bartholomew Yates,	Nannie Beatrice Outtz,
Albert Leonidas Yates,	Aaron Hall,
Bertha Finnie,	Beatrice Gottlieb,
Louisa Isabella Kyzer,	Joseph Henry James,
Josinia Henderson,	Minnie Ada Peyton,

Christina Antoinette Duconge.

THIRD CLASS, 1906.

Lillie Belle Bryant,	Walter George Sneed,
Reuben Ulysses Clark,	William Wellington Solete,
Virginia Green,	James Ward,
Lydia Geneva Placide,	Florence Anna Washington,
Lillie Arthesta Roberts,	William Williams.

FOURTH CLASS 1907.

Evangeline Alston,	Nettie Giles,
Amelia Bettis,	Elijah Cheatham Hall,
Mary Bush,	William Bradderson Henderson,
Ellen Carter,	Benjamin Holbrook Kyzer,
Marteal Clark,	Viola May Lawson,
Gertrude Conerly,	Mattie Newman,
Julia Featherstone,	Dempsey Smith,
Gussie Foreman,	Arthur Lason Story,
Ida Frank,	Alice Williams.

Thirty-Sixth Annual Commencement, Wednesday, November 15, 1905.

Normal and College Preparatory.

DIPLOMAS CONFERRED.

Leontine Bartholomew,
Amelia Bettis,
Francis Marion Boley,
Thomas Samuel Dickerson,
Virginia Green,
William Bradderson Henderson,
Bozie Hannibal Holland,
Lydia Geneva Placide,
John Sheman Prescott,
Arlie Priestley,
Abraham Lawrence Simon,
Dempsey Smith,
Mamie Ethel Smith,
James Ward,
Florence Washington.
William Williams,
William Randolph Wills.

Teachers' Training Class.

Lillie Belle Bryant,
Reuben Ulysses Clark,
Lillie Arthesta Roberts,
Walter George Sneed,
William Wellington Solete,
Virginia Green,
Lydia Geneva Placide,
James Ward,
Florence Washington,
William Williams.

CERTIFICATES CONFERRED.

Music.

Virginia Green.

College.

DEGREES CONFERRED ON EXAMINATION.

BACHELOR OF ARTS.

James Monroe Frazier,
Eleanor Victorine Kyzer,
Albert Leonides Yates,
John Bartholomew Yates.

English Preparatory Department.

R. W. PERKINS, M. A., PH. D., PRESIDENT,
PHILOSOPHY AND EDUCATION.

MRS. R. W. PERKINS, SUPERINTENDENT,
HISTORY AND PEDAGOGY.

AMELIA ROBERSON, B. A.,
ENGLISH BRANCHES.

M. MAUDE GODDARD, B. A.,
ENGLISH AND HISTORY.

MARTHA GRACE LANE, B. A,,
ARITHMETIC AND ENGLISH.

MARGARET RUNYAN, M. A.,
HISTORY AND ENGLISH.

HERBERT W. SMALL, B. A., B. D.,
MANUAL TRAINING.

JOSEPH NICHOLAS,
INSTRUCTOR IN ENGLISH BRANCHES.

WALTER G. SNEED,
INSTRUCTOR IN ENGLISH BRANCHES.

WILLIAM W. SOLETE,
INSTRUCTOR IN ENGLISH BRANCHES.

REUBEN U. CLARK,
INSTRUCTOR IN ENGLISH BRANCHES.

JOSINIA E. HENDERSON,
INSTRUCTOR IN ENGLISH BRANCHES.

NANNIE B. OUTTZ,
INSTRUCTOR IN ENGLISH BRANCHES.

LOUISE KYZER,
INSTRUCTOR IN ENGLISH BRANCHES.

JOSEPH H. JAMES,
INSTRUCTOR IN ENGLISH BRANCHES.

LILLIE A. ROBERTS,
INSTRUCTOR IN ENGLISH BRANCHES.

BENJAMIN HOLBROOK KYZER,
INSTRUCTOR IN ENGLISH BRANCHES.

AMELIA BETTIS,
INSTRUCTOR IN ENGLISH BRANCHES.

Names of Students.

EIGHTH GRADE.

Willie Brown,	New Orleans, La.
Alice Campbell,	New Orleans, La.
Anita Dunning,	Lake Charles, La.
Odessa Finnid,	New Orleans, La.
Joseph Gordon,	Algiers, La.
Fannie Hubbs,	New Orleans, La.
Hazel Hubbs,	New Orleans, La.
Irene Jones,	New Orleans, La.
Fannie Lawson,	New Orleans, La.
Willie Mitchell,	New Orleans, La.
Alice McKay,	New Orleans, La.
Emma Nicholas,	Pass Christian, Miss.
Janie Peters,	Gainesville, Miss.
Randolph Porter,	New Orleans, La.
Ethel Ross,	New Orleans, La.
Delphine Shields,	New Orleans, La.
Harry Williams,	New Orleans, La.
William Young,	New Orleans, La.

SEVENTH GRADE.

Agnes Armstrong,	New Orleans, La.
Lorena Augustus,	New Orleans, La.
Octavia A. Adams,	Odenburg, La.
Octavia I. Adams,	Logtown, Miss.
Jesse Alfred Adams,	New Orleans, La.
Virginia Acker,	Gainesville, Miss.
Laura Brown,	New Orleans, La.
Naomi Bailey,	New Orleans, La.
Ruth Bailey,	New Orleans, La.
Alice Bowman,	Odenburg, La.
Augustus Castilian,	New Orleans, La.
Henry Curtis,	New Orleans, La.
Frances Flowers,	New Orleans, La.
Naomi Drummond,	New Orleans, La.
Juliet Davidson,	New Orleans, La.
Lydia Dorsey,	New Orleans, La.
Alberta Downs,	New Orleans, La.
Lily Dobard,	New Orleans, La.
Lelia Davis,	Floyd, La.
Edmonia Davis,	New Orleans, La.
Beulah Glaze,	Lake Charles, La.
Arthur Holmes,	Natchitoches, La.
Adele Joseph,	New Orleans, La.
Odalie James,	New Orleans, La.
Basile Jones,	Luling, La.
Alfred Jenkins,	Houma, La.
Ruth Kyzer,	New Orleans, La.
Lelia Lavigne,	New Orleans, La.
Edward Lear,	New Orleans, La.
Henry Lewis,	Olivier, La.
Louisa Moore,	New Orleans, La.
Mary Myers,	Vidalia, La.
Benjamin Porter,	New Orleans, La.
Timothy Patterson,	Algiers, La.
Nicholas Smith,	Pearlington, Miss.
Clara Toddy,	New Orleans, La.
Mamie White,	New Orleans, La.
Leola Willard,	New Orleans, La.
Willie Walls,	New Orleans, La.
Albert Workman,	New Orleans, La.
Frances Wooten,	Pearlington, Miss.

Maud Young,	New Orleans, La.
James Young,	New Orleans, La.

SIXTH GRADE.

Eva Alexander,	New Orleans, La.
Agnes Armstrong,	New Orleans, La.
Jerusha Broadway,	Zachary, La.
Biana Butler,	New Orleans, La.
Frank Bissant,	New Orleans, La.
Samuel Bradford,	New Orleans, La.
Vivian Crosier,	New Orleans, La.
Valerine Crosier,	New Orleans, La.
Edgar Campbell,	New Orleans, La.
Ophelia Conia,	New Orleans, La.
Freddie Dubois,	New Orleans, La.
Eloise Dauphan,	New Orleans, La.
Theodore Davage,	New Orleans, La.
Modesta Edwards,	New Orleans, La.
Willie Freeman,	New Orleans, La.
Lillian Guichard,	New Orleans, La.
Gertrude Guichard,	New Orleans, La.
Philip Gaines,	Rapides, La.
Beatrice Green,	New Orleans, La.
Sarah Martha Hill,	Washington, La.
Alice Igy,	Washington, La.
Seraphina Jenkins,	New Orleans, La.
Viola Johnson,	New Orleans, La.
Beulah Jace,	Alexandria, La.
Frank Jones,	New Orleans, La.
Sarah Kelly,	New Orleans, La.
Beaunita Lambert,	New Orleans, La.
Alexander Lewis,	New Orleans, La.
Florence Lee,	Vidalia, La.
Louisa Lemon,	New Orleans, La.
Adele Martinez,	New Orleans, La.
Carrie Moton,	New Orleans, La.
Chester Madison,	New Orleans, La.
Marie Myers,	New Orleans, La.
Anita McGraw,	New Orleans, La.
Maude Perriott,	New Orleans, La.
Lelia Perkins,	New Orleans, La.
Lucinda Raymond,	New Orleans, La.
Elizabeth Story,	New Orleans, La.

LIBRARY
OF THE
UNIVERSITY OF ILLINOIS.

John James Smith,	New Orleans, La.
Johanna Smith,	New Orleans, La.
Florence Turkcuit,	New Orleans, La.
Anita Wells,	New Orleans, La.
W. Harrison White,	New Orleans, La.
George White,	New Orleans, La.
Hiram Workman,	New Orleans, La.
Arthur Warmington,	New Orleans, La.
Elizabeth Wilson,	New Orleans, La.
Elverta Winfrey,	New Orleans, La.
Madeline Young,	New Orleans, La.

FIFTH GRADE.

Olivia Augustus,	New Orleans, La.
William Anderson,	New Orleans, La.
Andrew Abare,	New Orleans, La.
Lucille Banks,	New Orleans, La.
Louise Brooks,	New Orleans, La.
Emma Brown,	New Orleans, La.
Laura Burnett,	New Orleans, La.
Ethel Clay,	New Orleans, La.
Junior Clark,	Alexandria, La.
Phyllis Cole,	New Orleans, La.
Iona Conerly,	New Orleans, La.
Lilian Drummond,	New Orleans, La.
Victor Dubois,	New Orleans, La.
Clifton Duseau,	New Orleans, La.
Josephine Davis,	New Orleans, La.
John Dennis,	New Orleans, La.
Henry Dorsey,	St. John, La.
Maude Foster,	New Orleans, La.
Florence Fisher,	New Orleans, La.
Mary Green,	New Orleans, La.
Frances Green,	Algiers, La.
Edna Graham,	New Orleans, La.
Joseph Hays,	New Orleans, La.
Josenia Howze,	Algiers, La.
Beulah Igy,	New Orleans, La.
Susie Johnson,	New Orleans, La.
John Johnson,	New Orleans, La.
Leona Justilian,	New Orleans, La.
Jerydean Jones,	New Orleans, La.
Venable Jones,	St. John, La.

Adele Lee,	New Orleans, La.
Olivia Lewis,	Ama, La.
Charles Lowe,	New Orleans, La.
Clarence McGraw,	New Orleans, La.
James Mitchell,	New Orleans, La.
Celina Martin,	New Orleans, La.
James Munro,	New Orleans, La.
Leon Martin,	New Orleans, La.
Gertrude McCullough,	Algiers, La.
Viola McGloire,	Cotton Port, La.
Jennie McKay,	New Orleans, La.
Isabella Perry,	New Orleans, La.
Edna Perkins,	Algiers, La.
Cleveland Pier,	St. John, La.
Ferdinand Priestley,	New Orleans, La.
Hannah Robinson,	New Orleans, La.
Mary Ross,	Algiers, La.
Willie Robinson,	New Orleans, La.
Cenovia Sims,	New Orleans, La.
Ernestine Stump,	New Orleans, La.
Arson Simmons,	Algiers, La.
Viola Towns,	New Orleans, La.
Lloyd Tilford,	New Orleans, La.
Francis Thomas,	New Orleans, La.
Mary Vickers,	New Orleans, La.
Elenora Wine,	New Orleans, La.
Sherman Watson,	New Orleans, La.
Harry Watkins,	New Orleans, La.
Florence Williams,	New Orleans, La.
Lizzie Wiggins,	New Orleans, La.
Isom Wilkinson,	Evergreen, La.
Edward Willoughby,	Osceola, Fla.
Thaddeus Willis,	New Orleans, La.
Evelina Webb,	Woodland, Miss.
Celestine Zeno,	New Orleans, La.
Henry Zeno,	New Orleans, La.

FOURTH GRADE.

Ernest Antoine,	New Orleans, La.
Bertha Allen,	Belle Helene, La.
Sarah Stella Brown,	New Orleans, La.
Georgina Brown,	New Orleans, La.
Emily Bush,	New Orleans, La.
Idabell Baker,	New Orleans, La.

Corinne Crosier,	New Orleans, La.
Lela Crowder,	New Orleans, La.
Chestina Citizen,	New Orleans, La.
Juanita Davis,	Logtown, Miss.
Larlee Davis,	Mobile, Ala.
Alonzo Ellis,	New Orleans, La.
Althea Forbes,	New Orleans, La.
Elizabeth Fant,	New Orleans, La.
Carrie Foster,	New Orleans, La.
Elise Ford,	New Iberia, La.
Wilbert Fischer,	
Mary Margaret Galloway,	New Orleans, La.
Mary Gooden,	New Orleans, La.
Lewis Givens,	New Orleans, La.
Felicie Hawkins,	New Orleans, La.
David Harris,	New Orleans, La.
Willie Hayes,	New Orleans, La.
Walter Henderson,	New Orleans, La.
Joseph Humble,	New Orleans, La.
Frances Jones,	New Orleans, La.
Benjamin Jackson,	Washington, La.
Pearl Johnson,	New Orleans, La.
Randolph Jones,	New Orleans, La.
Myrtle Knox,	New Orleans, La.
Mary King,	New Orleans, La.
Carey Lavigne,	New Orleans, La.
Bertha Lagarde,	New Orleans, La.
James Lee,	New Orleans, La.
Evans McGraw,	New Orleans, La.
Joseph Madison,	New Orleans, La.
James C. Mitchell,	New Orleans, La.
Marshall Miller,	St. Amelia, La.
Albertine Pererson,	New Orleans, La.
Mary Perkins,	New Orleans, La.
Ernest Pete,	Opelousas, La.
Carrie Ranker,	New Orleans, La.
Edna Simmons,	New Orleans, La.
Jeannette Simpson,	New Orleans, La.
Calvin Swayze,	New Orleans, La.
Inez Trent,	New Orleans, La.
Maggie Vessel,	New Orleans, La.
Beulah Warren,	New Orleans, La.
Arthur Webb,	New Orleans, La.

THIRD GRADE.

Bertie Brooks,	New Orleans, La.
Juliet Bartley,	New Orleans, La.
Alberta Cole,	New Orleans, La.
Marguerite Cary,	New Orleans, La.
Elizabeth Cagnolatti,	New Orleans, La.
Alphonse Clark,	New Orleans, La.
Malvina Cater,	New Orleans, La.
David Crowder,	New Orleans, La.
Ella Davis,	New Orleans, La.
Alberta Douglas,	New Orleans, La.
Fanny Dorsey,	New Orleans, La.
Ernest Francois,	New Orleans, La.
Helen Gray,	New Orleans, La.
Leona Harris,	New Orleans, La.
Ada Harrison,	New Orleans, La.
Lucille Jackson,	New Orleans, La.
Juanita Keys,	New Orleans, La.
Joseph Lynton,	New Orleans, La.
George Maasce,	New Orleans, La.
Ernestine Porter,	New Orleans, La.
Blaine Rollins,	Houma, La.
Lucian Smith,	New Orleans, La.
Myrtle Townsend,	New Orleans, La.
Robert Warren,	New Orleans, La.

SECOND GRADE.

Ora Brown,	New Orleans, La.
Geneva Brown,	New Orleans, La.
Augustine Crosier,	New Orleans, La.
Viola Citizen,	New Orleans, La.
Major Davis,	New Orleans, La.
Palfrey Davis,	New Orleans, La.
Julia Davis,	New Orleans, La.
Joseph Devoney,	New Orleans, La.
Christina Jones,	New Orleans, La.
Eldridge Johnson,	New Orleans, La.
Corinne Martin,	New Orleans, La.
Phalia Madison,	New Orleans, La.
John Marks,	New Orleans, La.
Elizabeth Noon,	New Orleans, La.
Violet Ross,	New Orleans, La.

Willie Wood,	New Orleans, La.
Sidonia Williams,	New Orleans, La.

FIRST GRADE.

Geneva Crosier,	New Orleans, La.
Eddie Estelle,	New Orleans, La.
Valena Harper,	New Orleans, La.
Louisa Housely,	New Orleans, La.
Clio Housely,	New Orleans, La.
Albert Jones,	New Orleans, La.
William Lloyd,	New Orleans, La.
Elias Mitchell,	New Orleans, La.
Malborough Pierce,	New Orleans, La.
Lawrence Smith,	New Orleans, La.
Minerva Woods,	New Orleans, La.

Night School.

Augustus Anderson,
Rev. B. Anderson,
Robert Anderson,
George F. Barnes,
L. Bolden,
John Brooks,
Wallace Brooks,
Aaron Brown,
James Brown,
William Brown,
Hillary Bundy,
Nicholas Carter,
Henry Christian,
Benjamin I. Davis,
L. Davis,
Joseph Delgardo,
Joseph Devoney,
Oliver Edney,
Bolden Fisher,
David Fisher,
Florence Fisher,
George Gibbs,
S. Hart,
James Haynes,
Eugene Henry,
Samuel Ivory,
Eugene Johnson,
Vanleman Johnson,
Emanuel McKay,
Robert Land,
A. Lewis,
J. Lewis,
Alexander Porter,
Lewis Raney,
Cleveland Ranker,
Glenda Raymond,
Thomas H. Robinson,
George Sanford,
Isaac H. Talbert,
E. Taylor,
Orelia Taylor,
Albert Thacker,
Oscar Thibodaux,
Henry Thomas,
George Thornton,
Oliver Veal,
Arthur Wheeler,
Cleveland Wheeler,
Rev. J. A. Williams.

Howe Institute,

NEW IBERIA, LA.

Lucy Adams,	Crowley, La.
Francis Agobert,	New Iberia, La.
Charlotte Allen,	New Iberia, La.
Bazile Anderson,	Thibodoux, La.
Richard Anderson,	Breaux Bridge, La.
Joseph Antoine,	Lafayette, La.
Eunice Arscens,	New Iberia, La.
Rozelia Bell,	West Lake, La.
Joseph Beard,	Patterson, La.
John Bernard,	Youngville, La.
Edgar Biagas,	Opelousas, La.
Ida Blanchard,	Tallien, La.
Albert Board,	New Iberia, La.
Joyce Boutte,	New Iberia, La.
Leonidas Bowler,	New Iberia, La.
Irving Bowles,	New Iberia, La.
Belle Briggs,	Crowley, La.
Charles Brown,	New Iberia, La.
Frank Brown,	New Iberia, La.
Lincoln Bryant,	New Iberia, La.
Charles Bryant,	New Iberia, La.
Grant Butler,	Tallien, La.
Harvey T. Butler,	Arnaudville, La.
Anna Castillo,	New Iberia, La.
Cornelius Casamere,	Louisa, La.
Priscilla Celestan,	New Iberia, La.
Edna Chagois,	Maurice, La.
Ada Chapman,	Patterson, La.
Willie Chapman,	Patterson, La.
Nathan Chapman,	Patterson, La.
Matthew Charles,	New Iberia, La.
Baptiste Charles,	Breaux Bridge, La.
Edward Columbus,	Patterson, La.
Natolia Conway,	New Iberia, La.
Beulah Cooper,	New Iberia, La.
Victoria Cooper,	New Iberia, La.
John W. Cooper,	New Iberia, La.
Rosa Courtney,	Tallien, La.
Lillie Curtis,	Patterson, La.
Mercedes David,	New Iberia, La.

Rosetta Davis,	New Iberia, La.
Benjamin Decuir,	New Iberia, La.
Althemus J. Delahoussaye,	New Iberia, La.
Elwood Delahoussaye,	New Iberia, La.
Thomas Dene,	Louisa, La.
Royal D. Denton,	New Iberia, La.
James J. Denton,	New Iberia, La.
Gus Denton,	New Iberia, La.
Mary Denton,	New Iberia, La.
Hillard Denton,	New Iberia, La.
Maud L. Deon,	West Lake, La.
Ellen Deon,	New Iberia, La.
Gertrude Deon,	New Iberia, La.
Mack Dickerson,	Tallien, La.
Suverlia Dickerson,	Tallien, La.
Daral Durall,	Ridge, La.
Leo Ebeve,	New Iberia, La.
Rosellia Edgar,	Thibodaux, La.
Alma Edmond,	Crowley, La.
Mary J. Emanuel,	New Iberia, La.
Gertrude Farrow,	New Iberia, La.
Annette Fontenett,	New Iberia, La.
Lillian Ford,	New Iberia, La.
Henry Ford,	New Iberia, La.
Eva Francis,	New Iberia, La.
Elnora Garrett,	Tallien, La.
Roscoe Giles,	New Iberia, La.
Joseph Gilbert,	New Iberia, La.
John Gidrey,	New Iberia, La.
Onesia Green,	Grand Coteau, La.
Christopher Goddie,	Youngville, La.
Agnes Gray,	Morgan City, La.
Alecia Griffin,	New Iberia, La.
Claud Harris,	New Iberia, La.
Allen Hawkins,	New Iberia, La.
Homer Hayes,	New Iberia, La.
Julia Henderson,	New Iberia, La.
Colbertha Henderson,	New Iberia, La.
Marsh Henderson,	New Iberia, La.
Cryspus Attucks Henderson,	New Iberia, La.
Naomi V. Henderson,	New Iberia, La.
Richard Henderson,	Tallien, La.
Ambrose B. Henderson,	Washington, La.

Edwin Hebert,	New Iberia, La.
Dudley Henry,	New Iberia, La.
Nianza Hershey,	New Iberia, La.
Lorenza Hill,	New Iberia, La.
Lizzie Hill,	New Iberia, La.
Milton Hunter,	Centerville, La.
Ada Heural,	St. Martin, La.
Andrew Hypolite,	New Iberia, La.
Owsey Jackson,	New Iberia, La.
Elouise Johnson,	New Iberia, La.
Arthur Johnson,	New Iberia, La.
Isaiah Johnson,	New Iberia, La.
Lizzie Johnson,	Tallien, La.
Virginia Jones,	New Iberia, La.
Joseph M. Joshua,	Lake Charles, La.
Alzine Junius,	New Iberia, La.
Peter King,	Crowley, La.
Beulah Lebau,	New Iberia, La.
Louise Ledbetters,	New Iberia, La.
Louise Lee,	New Iberia, La.
Mary A. Lee,	Thibodaux, La.
Anna D. Lewis,	Crowley, La.
Lounette Livingston,	New Iberia, La.
Arthur Livingston,	New Iberia, La.
Euza Lock,	New Iberia, La.
Maggie Louis,	New Iberia, La.
Viola Louis,	West Lake, La.
Courtney Luckey,	New Iberia, La.
Julia Luckey,	New Iberia, La.
Magdeline Mack,	New Iberia, La.
John W. Manson,	Louisa, La.
Joseph Martin,	New Iberia, La.
Ada McClarty,	New Iberia, La.
Albert Merritt,	Thibodaux, La.
Cora Mitchell,	New Iberia, La.
Isidore Mitchell,	Breaux Bridge, La.
John W. Miller,	Eunice, La.
Noby Mitchell,	New Iberia, La.
Nether Mouna,	New Iberia, La.
John Mouton,	Cameron, La.
James Newman,	Crowley, La.
Joseph Noble,	Morgan City, La.
Jefferson Obbee,	New Iberia, La.

Irma Olevier,	New Iberia, La.
Wicklife Olevier,	Olevier, La.
Norma Olevier,	Olevier, La.
Richard Olevier,	Olevier, La.
Wallace Olevier,	Olevier, La.
Mattie Owens,	New Iberia, La.
Walter Owens,	New Iberia, La.
Harmena Paul,	Centerville, La.
Nathaniel J. Payne,	Patterson, La.
Ruth Peterson,	Bayou Current, La.
Maud Petry,	New Iberia, La.
John L. Petry,	New Iberia, La.
Robert Pierce,	Jeanerrette, La.
Dumas Raggett,	Olevier, La.
Louis Raggett,	Olevier, La.
Eliza Raggett,	Olevier, La.
Samson Ramey,	New Iberia, La.
Bessie Ramey,	New Iberia, La.
Charlotte Rankins,	Tallien, La.
Sarah Randall,	New Iberia, La.
John Q. A. Rideau,	Washington, La.
Rena Rochon,	New Iberia, La.
Mosella Robertson,	New Iberia, La.
Bennie Roy,	New Iberia, La.
Max Roy,	Breaux Bridge, La.
Eugene Savoy,	Crowley, La.
Cleveland Scott,	Opelousas, La.
Carrie Sennett,	Jeanerrette, La.
Mary Senegal,	New Iberia, La.
Olivier Shepherd,	Tallien, La.
Ell Simpson,	Evergreen, La.
Paul Singleton,	St. Martin, La.
Alena A. Smith,	New Iberia, La.
Eola Smith,	Begg, La.
Mattie Smith,	Begg, La.
Vesta Smith,	Begg, La.
Ernest Smith,	Patterson, La.
Priscilla Smith,	New Iberia, La.
Victoria Spencer,	New Iberia, La.
Robert Stafford,	New Iberia, La.
Henry Stewart,	Crowley, La.
Alice Thomas,	Tallien, La.
Rosa L. Thorn,	Arnaudville, La.

Mabel Tibbs,	New Iberia, La.
Emma Thibodaux,	New Iberia, La.
Rozelia Tilman,	Jeanerrette, La.
Obey Tobey,	Maurice, La.
Katie Triche,	Tallien, La.
James Veguerie,	New Iberia, La.
Beatrice Veguerie,	New Iberia, La.
Eugene Warwick,	Lake Charles, La.
Bertha White,	New Iberia, La.
Bertha Williams,	New Iberia, La.
Sullivan Wilkins,	New Iberia, La.
Walter Williams,	New Iberia, La.
Ernest Williams,	Patterson, La.
Louisville Williams,	New Iberia, La.
Sherman Wilson,	New Iberia, La.
John Wilson,	New Iberia, La.
Aritile Wilturner,	Ridge, La.
Teonise Wilturner,	New Iberia, La.
Bertha Wood,	Berwick, La.
Beatrice Zeno,	New Iberia, La.

Leland Academy,

DONALDSONVILLE, LA.

Bertha Brown,	Donaldsonville, La.
Lawrence Brown,	Darrow, La.
Pearl Lucile Buberidge,	Donaldsonville, La.
James Delaney,	McCall, La.
George Dixon,	McCall, La.
Lillie Dixon,	Smoke Bend, La.
Elijah Edwards, Jr.,	Smoke Bend, La.
Arthur Emerson,	Smoke Bend, La.
Maud Foster,	Donaldsonville, La.
Rosetta Gallon,	Smoke Bend, La.
Harry George,	Darrow, La.
Lillie Harris,	McCall, La.
Augustus Holland,	Smoke Bend, La.
Evaline Jackson,	Smoke Bend, La.
Ollie Johnson,	Donaldsonville, La.
Bertha Johnson,	McCall, La.
Henry Kennix,	Smoke Bend, La.
Irene Kennix,	Smoke Bend, La.
Ozelia Kennix,	Smoke Bend, La.

Beatrice Kieffer,	Smoke Bend, La.
Henry Kelson,	Burnsides, La.
Willie Kelson,	Burnsides, La.
George Lafort,	Donaldsonville, La.
Leona Lamothe,	Donaldsonville, La.
Clementine Landry,	Smoke Bend, La.
Lott Landry,	Donaldsonville, La.
Emma LeBlanc,	Darrow, La.
Isabella Lomers,	Port Vincent, La.
Desire Miller,	Smoke Bend, La.
Mabel Nelson,	Donaldsonville, La.
Bentley Nolan,	Burnsides, La.
Edward James Osibin,	Smoke Bend, La.
Alma Paul,	McCall, La.
Belle Plenty,	Burnsides, La.
Bessie Plenty,	Burnsides, La.
Lillie Plenty,	Bnrnsides, La.
Charles Perkins,	Donaldsonville, La.
John Ricard,	Darrow, La.
Sidney Ricard,	Darrow, La.
Alice Robinson,	Smoke Bend, La.
George Robinson,	Smoke Bend, La.
Viola Robinson,	Smoke Bend, La.
Willie Robinson,	Smoke Bend, La.
Celestine Royal,	Sunshine, La.
Emma Smith,	Smoke Bend, La.
Ephriam Sneed,	Donaldsonville, La.
Catherine Taylor,	Donaldsonville, La.
Essie Irene Thompson,	Burnsides, La.
Beatrice Vallery,	Donaldsonville, La.
Elizabeth Veal,	Sunshine, La.
Bluefield Ward,	Donaldsonville, La.
Luverta Ward,	Donaldsonville, La.
Welden Wells,	Smoke Bend, La.

Monroe Academy,

MONROE, LA.

Rosa Allen,	Monroe, La.
Pearl Andres,	Monroe, La.
Fannie Aaron,	Monroe, La.
Maggie Adams,	Monroe, La.
Paul Adams,	Monroe, La.

May Bell Andrews,	Monroe, La.
Bessie Burnett,	Monroe, La.
James Brice,	Monroe, La.
Rosa Brown,	Monroe, La.
Fairest Brown,	Monroe, La.
Leon Brown,	Monroe, La.
James Brown,	Monroe, La.
Bertha Broadnax,	West Monroe, La.
Beatrice Bend,	Monroe, La.
Bennie Brown,	Monroe, La.
Eddie Burden,	Monroe, La.
Emily Brooks,	Monroe, La.
Joseph Burdan,	Monroe, La.
Olivet Ballot,	Monroe, La.
Obediah Barnes,	Monroe, La.
Sallie Bledson,	Monroe, La.
Viney Brothers,	Monroe, La.
Vidalia Clarke,	Monroe, La.
Emily Culpepper,	Monroe, La.
Fannie Chatman,	Hale, La.
Willie Chatman,	Hale, La.
Berda Chatman,	Hale, La.
Leola Chatman,	Hale, La.
Edna Campbell,	Hale, La.
William Carter,	Hale, La.
Walter Calaway,	Hale, La.
John Carson,	Monroe, La.
John Davis,	Monroe, La.
Willie Dunlap,	Delhi, La.
Julia Debose,	Oak Ridge, La.
Idella Davis,	Oak Ridge, La.
Estelle Evans,	Monroe, La.
Leroy Evans,	Oak Ridge, La.
Hattie Evans,	Oak Ridge, La.
Blanche Futch,	Monroe, La.
Guy Futch,	Monroe, La.
Carrie Flood,	Delhi, La.
Josephine Farmer,	Monroe, La.
Evangeline Fields,	Monroe, La.
Isabella Ford,	Monroe, La.
Estelle Gardner,	Monroe, La.
Georgia Gaines,	Monroe, La.
Lena Gaines,	Monroe, La.

Elizabeth Griggs,	Monroe, La.
Leona Griggs,	Monroe, La.
Frederick Griggs,	Monroe, La.
Oliver Green,	Monroe, La.
George Green,	Monroe, La.
William Gulley,	Monroe, La.
Mary Gray,	Logtown, La.
Archie Gorden,	West Monroe, La.
Lottie Gardner,	Monroe, La.
Ervina Gardner,	Monroe, La.
Ida Greenberry,	Crowville, La.
Lilly Hudson,	Monroe, La.
Ida Harris,	Monroe, La.
Eula Hill,	Monroe, La.
Eunice Hill,	Monroe, La.
Marcus Hill,	Monroe, La.
Titus Hill,	Monroe, La.
Donaldson Hill,	Monroe, La.
William Hill,	Monroe, La.
Marie Hill,	Monroe, La.
Laura Hyde,	Monroe, La.
Simmie Hyde,	Monroe, La.
Simmons Hamilton,	Monroe, La.
Lee Hyde,	Monroe, La.
Evans Harris,	Monroe, La.
Joseph Harris,	Monroe, La.
Dee Hodge,	Monroe, La.
John Hodge,	Monroe, La.
Josephine Jenkins,	Monroe, La.
Myrtle Jenkins,	Monroe, La.
Celeste Jenkins,	Monroe, La.
Andrew Jackson,	Monroe, La.
Isaiah Jenkins,	Monroe, La.
Ethel L. Johnson,	Monroe, La.
Josephine Johnson,	Monroe, La.
Erma Jodnson,	Monroe, La.
Luretta James,	Monroe, La.
Mary Johnson,	Monroe, La.
Willie Jones,	Monroe, La.
Oneal Jones,	Monree, La.
Ernestine Jones,	Monroe, La.
Jack Johnson,	Monroe, La.
Watt Jacob,	Monroe, La.

Madeline Jones,	Monroe, La.
Anne Johnson,	Monree, La.
Annie Lee Johnson,	Monroe, La.
Charlie Johnson,	Monroe, La.
Moses Jones,	Monroe, La.
Joseph Jackson,	Monroe, La.
Amanda Johnson,	Monroe, La.
Orel King,	Monroe, La.
William Kindle,	Monroe, La.
Eddie Lee,	Monroe, La.
Maria Lee	Baxter, Ark.
Pearl Lee,	Baxter, Ark.
Anna Mosely,	West Monroe, La.
Jimmie May,	West Monroe, La.
Cynthia May,	West Monroe, La.
Philip May,	West Monroe, La.
Willis May,	West Monroc, La.
Rosa May,	West Monroe, La.
Henry Maddox,	Monroe, La.
Herbert Minneweathers,	Monroe, La.
Rosa Miller,	Monroe, La.
Carl S. Moore,	Monroe, La.
Berry Maddox,	Monroe, La.
Lilla Maddox,	Monroe, La.
Richard Miller,	Monroe, La.
Anna Muse,	Monroe, La.
Ella Muse,	Monroe, La.
Irene McClinton,	Monroe, La.
Earl McDonald,	Monroe, La.
Mollie Mack,	Monroe, La.
Leroy Maddox,	Monroe, La.
Narcissa Mack,	Monroe, La.
Silas Moore,	Monroe, La.
Decots Moore,	Monroe, La.
Sedalia Moore,	Monroe, La.
Gracia Moore,	Monroe, La.
Arnelius R. L. Moore,	Bastrop, La.
Amos Moses,	Monroe, La.
George McNeal,	Monroe, La.
Adeline Nelson,	Monroe, La.
Rosa Nelson,	Monroe, La.
Paul Odem,	Monroe, La.
Robert Powell,	Millhaven, La.

Susie Perkins,	Delhi, La.
Frances Penelton,	Monroe, La.
Richard Patterson,	Monroe, La.
Ada Pharr,	Monroe, La.
Eva Robinson,	Millhaven, La.
Charlie Robinson,	Lamar, La.
Fannie Reed,	Monroe, La.
Madison Riddley,	Monroe, La.
Mary Scales,	West Monroe, La.
Juanita Sherman,	Monroe, La.
Julia Smith,	Monroe, La.
George Smith,	Monroe, La.
Irene Smith,	Monroe, La.
Jessie Saunders,	Monroe, La.
Essie Saunders,	Monroe, La.
Viola Sumner,	Monroe, La.
Christopher Sample,	Bosco, La.
Minnie Sims,	Mer Rouge, La.
John Thompson,	Monroe, La.
Cora Tutt,	Lamar, La.
Minnie Thompson,	Mer Rouge, La.
Sampson Thompson,	Monroe, La.
Sydney Taylor,	Monroe, La.
Ira Vickers,	Monroe, La.
Julia Williams,	Monroe, La.
Oliver Williams,	Monroe, La.
Olivia Williams,	Monroe, La.
Joseph Watkins,	Monroe, La.
John White,	Lamar, La.
Jessie Warren,	Monroe, La.
Irene Warren,	Swartz, La.
Nellie Williams,	Monroe, La.
Marshall Williams,	Monroe, La.
Marguerite Williams,	Monroe, La.
Lorena Webb,	Monroe, La.
Easter Williams,	Monroe, La.
Frances Willis,	Monroe, La.
Mattie Willis,	Monroe, La.
Mamie Whales,	Monroe, La.
Lovie Wilson,	Mer Rouge, La.
Blanche Ward,	Mer Rouge, La.
Madeline Williams,	Monroe, La.

Central Louisiana Academy,

ALEXANDRIA, LA.

James Adams,	Alexandria, La.
Freddie Alexander,	Alexandria, La.
Julius Alexander,	Alexandria, La.
Clara Allen,	Alexandria, La.
Mary Anderson,	Annadale, La.
Anna Anderson,	Annadale, La.
Pleasie Baker,	Alexandria, La.
Emily Baker,	Alexandria, La.
Jefferson Baker,	Alexandria, La.
Eloise Baker,	Alexandria, La.
Jewella Baker,	Alexandria, La.
Buela Barrett,	Alexandria, La.
John Barnes,	Weil, La.
Roy Barker,	Alexandria, La.
Gladys Bauer,	Alexandria, La.
Adelia Beatly,	Alexandria, La.
John Beatty,	Alexandria, La.
Viola Beatty,	Alexandria, La.
Maria Beatty,	Alexandria, La.
Mathilda Belvin,	Lemothe, La.
Isaiah Blackson,	Alexandria, La.
Solomon Blackson,	Alexandria, La.
Moses Blackson,	Alexandria, La.
Alice Blackson,	Alexandria, La.
Alice Blackson,	Alexandria, La.
Elmer Blackson,	Alexandrta, La.
Robert Blackman,	Alexandria, La.
Madeline Boardman,	Alexandria, La.
Irma Boardman,	Alexandria, La.
Stazie Boatner,	Alexandria, La.
Webster Brown,	Alexandria, La.
William Brown,	Alexandria, La.
Leona Brackens,	Alexandria, La.
Cleopatra Burrell,	Alexandria, La.
Ulysses Carr,	Alexandria, La.
Wilbert Carr,	Alexandria, La.
Daisy Carr,	Alexandria, La.
Maria Carey,	Alexandria, La.
James Carey,	Alexandria, La.
Samuel Carey,	Alexandria, La.

Maud Chaffin,	Alexandria, La.
Amanea Cotton,	Moreland, La.
Bertha Coleman,	Alexandria, La.
Clarence Countee,	Alexandria, La.
Naomi Clark,	Alexandria, La.
Robert Chopin,	Alexandria, La.
Matilda Coats,	Alexandria, La.
Lawrence Curtis,	Alexandria, La.
Edward Culbert,	Alexandria, La.
Louis Davis,	Alexandria, La.
Lucile Davis,	Alexandria, La.
Bertha Dennis,	Alexandria, La.
Joseph Dennis,	Alexandria, La.
Jerry Delaney,	Alexandria, La.
Betsie Dennis,	Alexandria, La.
Edith Dier,	Alexandria, La.
Edworda Dixon,	Moreland, La.
Laura Dixon,	Moreland, La.
William Dixon,	Alexandria, La.
Clarence Dorsey,	Alexandria, La.
Willie Dyson,	Alexandria, La.
Charles Edwards,	Alexandria, La.
Carrie Edwards,	Alexandria, La.
Irene Edwards,	Alexandria, La.
Olivet Ennis,	Alexandria, La.
Rosa Fields,	Weil, La.
Hattie Fields,	Alexandria, La.
Rosa Figgins,	Alexandria, La.
Cynthia Flowers,	Alexandria, La.
Irene Flowers,	Alexandria, La.
Douglas Foisy,	Alexandria, La.
Ellen Foster,	Alexandria, La.
Michel Flowers,	Alexandria, La.
Willie Gilrith,	Alexandria, La.
Clarence Grey,	Alexandria, La.
Mary Gordon,	Alexandria, La.
Willie Gordon,	Lemothe, La.
William Guidre,	Alexandria, La.
Bertha Hanley,	Alexandria, La.
Melvalia Harris,	Alexandria, La.
Isaiah Harris,	Alexandria, La.
Cordelia Haynes,	Alexandria, La.
Joseph Harris,	Alexandria, La.

Willie Harris,	Alexandria, La.
William Hall,	Alexandria, La.
Isaiah Hines,	Alexandria, La.
Milton Hines,	Alexandria, La.
Susie Hickman,	Boyce, La.
Marinda Hickman,	Fairmount, La.
Alice Henderson,	Alexandria, La.
Jessie Henderson,	Alexandria, La.
Robert Hobbs,	Alexandria, La.
Maud Hobbs,	Alexandria, La.
Cora Hobbs,	Alexandria, La.
Tebertha Hobbs,	Alexandria, La.
Mattie Hobbs,	Alexandria, La.
Helen Hudson,	Alexandria, La.
Russell Hudson,	Alexandria, La.
Louis Hudson,	Alexandria, La.
Idelle Horace,	Logtown, La.
Rosa Hunt,	Alexandria. La.
Willie Hunt,	Alexandria, La.
Joseph Hunt,	Alexandria, La.
Dostie Iles,	Kipling, La.
Henrietta Iles,	Rapides, La.
Bertha Ingram,	Boyce, La.
Canton Jackson,	Alexandria, La.
William Jenkins,	Alexandria, La.
George Jenkins,	Alexandria, La.
Delia Jenkins,	Kleinwood, La.
Francis Jefferson,	Alexandria, La.
Georgia Johnson,	Alexandria, La.
Amanda Johnson,	Alexandria, La.
Hannah Johnson,	Alexandria, La.
Bertha Johnson,	Alexandria, La.
Israel Johnson,	Alexandria, La.
Franklin Johnson,	Alexandria, La.
Warren Johnson,	Alexandria, La.
Ida Johnson,	Alexandria, La.
Samuel Jones,	Lake Charles, La.
Lillie Jones,	Alexandria, La.
Andrew Jones,	Alexandria, La.
Maud Jones,	Alexandria, La.
Katie Jones,	Alexandria, La.
Artie Kraft,	Alexandria, La.
Hulda Kraft,	Alexandria, La.

Samuel King,	Alexandria, La.
Thomas King,	Alexandria, La.
Alice Laurent,	Alexandria, La.
Edward Lawson,	Alexandria, La.
Peter Lawson,	Alexandria, La.
Ada Lawson,	Alexandria, La.
Mary Lawson,	Alexandria, La.
Phene Lee,	Alexandria, La.
Celeste Leonard,	Alexandria, La.
Victoria Leonard,	Alexandria, La.
Alfred Leonard,	Alexandria, La.
Hazel Le Blue,	Alexandria, La.
Francis London,	Logtown, La.
Mary Louis,	Alexandria, La.
Henry Lucien,	Alexandria, La.
Culie Maddox,	Alexandria, La.
Martin Marx,	New Orleans, La.
Gussie Marcus,	Alexandria, La.
Lenna Marie,	Alexandria, La.
Amelia Measels,	Bunkie, La.
George Measels,	Bunkie, La.
Alzena McCabe,	Alexandria, La.
Semmy Morehead,	Kinder, La.
Leonard Montgomery,	Kinder, La.
Albertha Morris,	Kinder, La.
Beatrice Norrice,	Lemoria, La.
Odale Newman,	Baton Rouge, La.
Rosa Newton,	Alexandria, La.
Shamie Newton,	Alexandria, La.
John Parker,	Alexandria, La.
Charles Paten,	Alexandria, La.
Pearl Pembrook,	Alexandria, La.
Mattie Pendleton,	Alexandria, La.
Sadie Pendleton,	Alexandria, La.
Cordelia Peace,	Zimmerman, La.
Bertha Philips,	Alexandria, La.
Clarence Porter,	Alexandria, La.
Ludella Potts,	Sugar Town, La.
Lucille Price,	Moreland, La.
Rachael Price,	Alexandria, La.
Youree Robinson,	Alexandria, La.
Estelle Robinson,	Alexandria, La.
Ora Robinson,	Alexandria, La.

Dollie Robinson,	Alexandria, La.
Julia Robinson,	Lecompte, La.
Irene Ross,	Alexandria, La.
Joseph Scott,	Alexandria, La.
Edna Shears,	Alexandria, La.
Edward Shurest,	Alexandria, La.
Tebertha Smith,	Alexandria, La.
Teetta Smith,	Alexandria, La.
Ralph Smith,	Alexandria, La.
Susie Smith,	Fairmount, La.
Marie St. Andre,	Cypress, La.
Daniel Stevens,	Alexandria, La.
Lezer Sterx,	Alexandria, La.
Pauline Stearns,	Alexandria, La.
Edward Tarver,	Boyce, La.
Flora Tarver,	Alexandria, La.
Author Tanner,	Alexandria, La.
Rebecca Tanner,	Alexandria, La.
Bessie Tarver,	Alexandria, La.
Beatrice Terrel,	Alexandria, La.
Joseph Thomas,	Alexandria, La.
Robert Thomas,	Alexandria, La.
Virginia Thomas,	Alexandria, La.
James Thomas,	Alexandria, La.
Mary Vandyke,	Alexandria, La.
Octavia Vaughn,	Alexandria, La.
Lillie Wallis,	Alexandria, La.
Gladys Walker,	Alexandria, La.
Ethel Walker,	Alexandria, La.
Ellen Watts,	Moreland, La.
Leattra Wade,	Alexandria, La.
Fannie Washington,	Alexandria, La.
Henry Washington,	Alexandria, La.
Eunice West,	Alexandria, La.
Susie Wagoner,	Alexandria, La.
Mildred Williams,	Alexandria, La.
Viola Williams,	Alexandria, La.
Beatrice Williams,	Alexandria, La.
Cecil Williams,	Alexandria, La.
Bertha Williams,	Alexandria, La.
Mary Williams,	Alexandria, La.
Ella Williams,	Crane, La.
Sallie Williams,	Lecompte, La.

Emeline Williams,	Alexandria, La.
Charles Williams,	Alexandria, La.
Louise Williams,	Alexandria, La.
Amy Williams,	Moreland. La.
Eliza Williams,	Alexandria, La.
Mary Williams,	Alexandria, La.
Bessie Williams,	Weil, La.
Lillie Wise,	Alexandria, La.
Major Wolf,	Alexandria, La.
Charles Wolf,	Alexandria, La.
Booker Wright,	Alexandria, La.
Miriam Wright,	Alexandria, La.
Addie Young,	Alexandria, La.
Leonard Young,	Alexandria, La.

Cheneyville Academy,

CHENEYVILLE, LA.

Felix Anderson,	Cheneyville, La.
Charley Anderson,	Cheneyville, La.
Judy Ahan,	Cheneyville, La.
Nannie Blackman,	Cheneyville, La.
Lawrence Brown,	Cheneyville, La.
Geneva Bluestein,	Rapides, La.
Thomas Berry,	Cheneyville, La.
Charles Berry,	Cheneyville, La.
Columbus Brown,	Cheneyville, La.
David Crittle,	Cheneyville, La.
Clara Crittle,	Cheneyville, La.
Frank Crittle,	Cheneyville, La
Mary Crittle,	Cheneyville, La.
Henry Crittle,	Cheneyville, La.
Eliza Carlin,	Cheneyville, La.
Lottie Carlin,	Cheneyville, La.
Sallie Carlin,	Cheneyville, La.
Lucile Cheatham,	Cheneyville, La.
Camil Cosey,	Evergreen, La.
Moses Chambers,	Cheneyville, La.
Mary Compton,	Cheneyville, La.
Mattie Ellis,	Cheneyville, La.
Vernon Gibbs,	Cheneyville, La.
Gertrude Gibbs,	Cheneyville, La.
Mattie Hall,	Cheneyville, La.

M. A. Hall,	Lamourie, La.
Chester Harris,	Cheneyville, La.
Catherine Iron,	Cheneyville, La.
Madora Jones,	Cheneyville, La.
Mary Jones,	Cheneyville, La.
Celia Johnson,	Cheneyville, La.
James Jefferson,	Cheneyville, La.
Emma Jackson,	Cheneyville, La.
Bessie Johnson,	Cheneyville, La.
Winnie Johnson,	Cheneyville, La.
Leon Kenner,	Cheneyville, La.
Beatrice Kenner,	Cheneyville, La.
William Keary,	Cheneyville, La.
Thomas Keary,	Cheneyville, La.
G. V. Liggins,	Cheneyville, La.
Octavina Lawson,	Cheneyville, La.
Alice Lejune,	Cheneyville, La.
Hattie Lejune,	Cheneyville, La.
Alfred Lejune,	Cheneyville, La.
Orelia Michael,	Cheneyville, La.
Belle Michael,	Cheneyville, La.
Martiel Michael,	Cheneyville, La.
Paul Michael,	Cheneyville, La.
Roy Michens,	Whiteville, La.
Bertha Middleton,	Lamourie, La.
Mahaley Mack,	Eola, La.
Thomas McCray,	Cheneyville, La.
Douglas Murry,	Cheneyville, La.
Gus. Nicholas,	Cheneyville, La.
L. Beatrice Norris,	Lamourie, La.
George Oliver,	Cheneyville, La.
Martha Oliver,	Cheneyville, La.
Mary Oliver,	Cheneyville, La.
Jessie Poole,	Cheneyville, La.
Bertha M. Randall,	Cheneyville, La.
Katie Rhodes,	Cheneyville, La.
Sallie Silas,	Cheneyville, La.
Estella Sanders,	Cheneyville, La.
Joseph Sanders,	Cheneyville, La.
Elizabeth Sanders,	Cheneyville, La.
Greathen Sullivan,	Cheneyville, La.
Elise Sullivan,	Cheneyville, La.
Alma L. Sullivan,	Cheneyville, La.

Henry Stewart,	Cheneyville, La.
Clemey Texada,	Boyce, La.
Sidonia Terry,	Cheneyville, La.
William Umphrey,	Cheneyville, La.
Madora Umphrey,	Cheneyville, La.
Ann Umphrey,	Cheneyville, La.
Martha Vann,	Cheneyville, La.
Anthony Vann,	Cheneyville, La.
Henry Williams,	Cheneyville, La.
Sarah Williams,	Cheneyville, La.
Viola Williams,	Cheneyville, La.
Corinne Williams,	Cheneyville, La.
Rosetta Williams,	Cheneyville, La.
Lulu Washington,	Cheneyville, La.
Carrie Washington,	Cheneyville, La.
Edward Washington,	Cheneyville, La.
Cornelia Winchester,	Cheneyville, La.
Thomas Winchester,	Cheneyville, La.
Hubbard Winchester,	Cheneyville, La.
Alice Wriley,	Cheneyville, La.
Ida E. Wade,	Cheneyville, La.
Edgar E. Wade,	Cheneyville, La.
Lucinda Williams,	Cheneyville, La.

Seventh District High School,

OPELOUSAS, LA.

Ephriam Allen,	Opelousas, La.
Oscar Allen,	Opelousas, La.
Selena Allen,	Opelousas, La.
Ross Allen,	Opelousas, La.
Eva Allen,	Opelousas, La.
Alexzenia Auceneaux,	Opelousas, La.
Frank Arshil,	Opelousas, La.
Henry Allen,	Opelousas, La.
Albertha Ballard,	Opelousas, La.
Sarah Bordelou,	Opelousas, La.
Alice Beauregard,	Opelousas, La.
Benjamin Boswell,	Opelousas, La.
Laurence Boswell,	Opelousas, La.
Cephas Boswell,	Opelousas, La.
Beatrice Boswell,	Opelousas, La.
Preston Brown,	Opelousas, La.

Russell Brown,	Opelousas, La.
Nannie R. Bennett,	Opelousas, La.
Augusta Bryant,	Opelousas, La.
Spencer Bryant,	Opelousas, La.
Mamie Bonom,	Rayne, La.
Julia Clark,	Opelousas, La.
Laura Cary,	Opelousas, La.
Alice Cassimere,	Opelousas, La.
Wilton Carrier,	Opelousas, La.
Ollie Davis,	Patterson, La.
Mattie Dorking,	Opelousas, La.
Antoine Dorking,	Opelousas, La.
Long Dorking,	Opelousas, La.
Estelle Deshotel,	Opelousas, La.
Olin Fruget,	Eunice, La.
Gmarc Fusilier,	Abbeville, La.
Antoine Guillory,	Opelousas, La.
Willie Guillory,	Rayne, La.
Raymond Guillory,	Opelousas, La.
Caldwell Giron,	Opelousas, La.
Edmond Guillory,	Opelousas, La.
Eva Giron,	Opelousas, La.
Charles Giron,	Opelousas, La.
Artley Green,	Opelousas, La.
Reed Green,	Opelousas, La.
Robert Green,	Opelousas, La.
Freddie Hudson,	Opelousas, La.
Corinne Hilman,	Opelousas, La.
Gillis Howard,	Opelousas, La.
Lillian Irving,	Opelousas, La.
Isaac Irving,	Opelousas, La.
Frederick Irving,	Opelousas, La.
George Irving,	Opelousas, La.
Wm. Johnson,	Abbeville, La.
Pearl Jackson,	Opelousas, La.
Ida Johnson,	Opelousas, La.
Nathan Jackson,	Opelousas, La.
Mary Johnson,	Opelousas, La.
Martha Johnson,	Opelousas, La.
Timothy Jackson,	Opelousas, La.
Emma Johnson,	Opelousas, La.
Bessie Lewis,	Opelousas, La.
Irving Lee,	Opelousas, La.

Malvin E. Lyons,	Opelousas, La.
Eugene Lemons,	Opelousas, La.
Idele Lewis,	Opelousas, La.
Thomas Lastie,	Opelousas, La.
Elener Lewis,	Opelousas, La.
Isaiah Lastie,	Opelousas, La.
William Lastrape,	Opelousas, La.
John Lewis,	Opelousas, La.
Susan Lastie,	Opelousas, La.
Alice Lewis,	Opelousas, La.
Dolsy Lemaire,	Abbeville, La.
Perlah Locks,	Opelousas, La.
Cassie Locks,	Opelousas, La.
Manetha Locks,	Opelousas, La.
Cordelia Locks,	Opelousas, La.
Talmadge Locks,	Opelousas, La.
Malvin E. Lyons,	Opelousas, La.
S. E. MacMillan,	Opelousas, La.
Fuller Moore,	Opelousas, La.
Harrison Mack,	Opelousas, La.
Spurgeon Moore,	Opelousas, La.
McKinley Moore,	Opelousas, La.
Geo. Dewey Moore,	Opelousas, La.
Kate Moore,	Opelousas, La.
Belton Moore,	Opelousas, La.
Mary MacDonald,	Opelousas. La.
Elener McDonald,	Opelousas, La.
Louis Morris,	Opelousas, La.
Andrew Morris,	Opelousas, La.
Eistus Moss,	Abbeville, La.
John MacCarren,	Opelousas, La.
Joseph Newman,	Opelousas, La.
Noel Petre,	Opelousas, La.
Rev. H. C. Roy,	Rayne, La.
Willie Robinson,	Leonville, La.
Robert Smith,	Opelousas, La.
Rev. Henry Steward,	Jennings, La.
Elizabeth Scoot,	Opelousas, La.
Carrie Smith,	Opelousas, La.
Edward Senac,	Opelousas, La.
Ada Smith,	Opelousas, La.
Eva Smith,	Opelousas, La.
Laulia Sullivan,	Opelousas, La.

James Sanderson,	Opelousas, La.
Laulia Sullivan,	Cheneyville, La.
Madeline Sullivan,	Cheneyville, La.
Fannie Sam,	Beggs, La.
John Sam,	Beggs, La.
Louis Serrialle,	Opelousas, La.
Doselete Thomas,	Beggs, La.
Jesse Thomas,	Beggs, La.
Gracie Turner,	Morgan City, La.
Lettie Thompson,	Opelousas, La.
Bertha Thomas,	Opelousas, La.
Rosa Toussaint,	Opelousas, La.
Lauvenia Ventres,	Opelousas, La.
Albert Wright,	Opelousas, La.
Charlotte Wright,	Opelousas, La.
Ralph White,	Opelousas, La.
Maria White,	Opelousas, La.
Rosa Wyatt,	Opelousas, La.
Robert Watson,	Opelousas, La.
Mary E. Wilson,	Opelousas, La.
Warren Willts,	Abbeville, La.
Avery Young,	Rayne, La.
Irene Yokum,	Lake, Charles, La.
George Young,	Opelousas, La.
Bertha Young,	Opelousas, La.
Viola Young,	Opelousas, La.
Garnet Young,	Opelousas, La.
Frank Young,	Opelousas, La.
Edna Young,	Opelousas, La.

Bunkie Academy,

BUNKIE, LA.

Mary Land Anderson,	Bunkie, La.
York Anderson,	Bunkie, La.
Joseph Augustine,	Bunkie, La.
Anna Belle Adams,	Bunkie, La.
Isaiah Anderson,	Bunkie, La.
Julia F. Anderson,	Bunkie, La.
Hattie M. Burns,	Bunkie, La.
John M. Bowman,	Bunkie, La.
Matilda Brazier,	Bunkie, La.
Clara Brazier,	Bunkie, La.

Almena Brazier,	Bunkie, La.
Ophelia Beverly,	Bunkie, La.
Freeman Brooks,	Bunkie, La.
Dorward Berryman,	Bunkie, La.
Grover Butler,	Bunkie, La.
Abraham Clubbs,	Bunkie, La.
Nettie Clark,	Bunkie, La.
Rufus Coston,	Bunkie, La.
Samuel Coston,	Bunkie, La.
Joseph Coston,	Bunkie, La.
Antee Curningan,	Bunkie, La.
Calhoun Curninghan,	Bunkie, La.
John R. Cabot,	Bunkie, La.
Seraphine Carroll,	Bunkie, La.
Thomas Collins,	Bunkie, La.
Genie Carter,	Bunkie, La.
Richard Carter,	Bunkie, La.
Cleveland Cornelly,	Bunkie, La.
Rosa Compton,	Bunkie, La.
Helen Cheney,	Bunkie, La.
Lemmie Carter,	Bunkie, La.
Etta Carter,	Bunkie, La.
Edna Dural,	Bunkie, La.
Frances Dudley,	Bunkie, La.
Lottie Dudley,	Bunkie, La.
Virgie Distance,	Bunkie, La.
Gertrude Davis,	Bunkie, La.
Mary Davis,	Bunkie, La.
Hannah Dabney,	Bunkie, La.
Walter H. Ennis, Jr.,	Bunkie, La.
Willie Edwards,	Bunkie, La.
Mary Helen Edwards,	Bunkie, La.
Ara Edwards,	Bunkie, La.
Gazetta Foster,	Bunkie, La.
Bertha Foley,	Bunkie, La.
Nadie Franklin,	Bunkie, La.
Elijah Foley,	Bunkie, La.
Louisa Fisher,	Bunkie, La.
Martha Floyd,	Bunkie, La.
Matthew Floyd,	Bunkie, La.
Rutherford M. Ford,	Bunkie, La.
Florence Fox,	Bunkie, La.
Annie Frazier,	Bunkie, La.

Charley Fisher,	Bunkie, La.
Sollie Finnie,	Bunkie, La.
George Finnie,	Bunkie, La.
Sidonia Gills,	Bunkie, La.
Mary Gray,	Bunkie, La.
Silas Garrison,	Bunkie, La.
Alfred Gray,	Bunkie, La.
Willie Gear,	Bunkie, La.
Abraham Gaddison,	Bunkie, La.
Gilbert Gardener,	Bunkie, La.
Clifford Gains,	Bunkie, La.
Annie Gilbert,	Bunkie, La.
Bessie Gains,	Bunkie, La.
Feoda Harrow,	Bunkie, La.
Fleakward Hayward,	Bunkie, La.
Mamie Hayward,	Bunkie, La.
Albert Hayward,	Bunkie, La.
Clara Hayward,	Bunkie, La.
Charley Hayward,	Bunkie, La.
Teanna Hayward,	Bunkie, La.
Edna Hayward,	Bunkie, La.
Wesley Hayward,	Bunkie, La.
Silestine Hodges,	Bunkie, La.
Edmonia Hall,	Bunkie, La.
Fred Hayward,	Bunkie, La.
Dave Hunter,	Bunkie, La.
Ellen Hayward,	Bunkie, La.
Johnny Hodges,	Bunkie, La.
Lucy Hawkins,	Bunkie, La.
William Hawkins,	Bunkie, La.
Emerline Hayward,	Bunkie, La.
Ola Jimeson,	Bunkie, La.
Russell Jimeson,	Bunkie, La.
Henry Johnson,	Bunkie, La.
Martha Jefferson,	Bunkie, La.
Alice Johnson,	Bunkie, La.
Peari Johnson,	Bunkie, La.
Eunice B. Johnson,	Budkie, La.
Birdie Jackson,	Bunkie, La.
Madie Jimeson,	Bunkie, La.
Hester Kemper,	Bunkie, La.
Mattie Keary,	Bunkie, La.
Willie Keary,	Bunkie, La.

Mary Keller,	Bunkie, La.
Hilliard Kemper,	Bunkie, La.
Magnolia Lee,	Bunkie, La.
Stanley Lee,	Bunkie, La.
Emmett Lyons,	Bunkie, La.
Edward Laurant,	Bnnkie, La.
Mamie Lockett,	Bunkie, La.
Octavia Lavalois,	Bunkie, La.
Mamie Lee,	Bunkie, La.
Matthew Lavalois,	Bunkie, La.
Luther Lavalois,	Bunkie, La.
Ida Moore,	Bunkie, La.
Peter Moore,	Bunkie, La.
Maggie Murphy Moore,	Bunkie, La.
Amanda Moore,	Bunkie, La.
Mary Measles,	Bunkie, La.
Mattie Miles,	Bunkie, La.
Morant Mitchell,	Bunkie, La.
Irvin Mackgy,	Bunkie, La.
Ziphey McCray,	Bunkie, La.
Angeline Maize,	Bunkie, La.
Matthew Maize,	Bunkie, La.
Lucy Moore,	Bunkie, La.
John Maize,	Bunkie, La.
Gertrude Moore,	Bunkie, La.
Grady Moore,	Bunkie, La.
William McKinley O'Quinn,	Bunkie, La.
Rachael Pearce,	Bunkie, La.
Cornelia Pearce,	Bunkie, La.
Muncie Powell,	Bunkie, La.
Laura Powell,	Bunkie, La.
Alfred Pierce,	Bunkie, La.
Lucy Pierce,	Bunkie, La.
Mary Parker,	Bunkie, La.
Minnie Reed,	Bunkie, La.
Willie Robinson,	Bunkie, La.
Elsie Ross,	Bunkie, La.
Laura Smith,	Bunkie, La.
Flora Sydney,	Bunkie, La.
James Simpson,	Bunkie, La.
Lizzie Simpson,	Bunkie, La.
Bertha Smith,	Bunkie, La.
Ed. J. Speers,	Bunkie, La.

Alonzo Silas,	Bunkie, La.
Carrie Smith,	Bunkie, La.
Algia Shepherd,	Bunkie, La.
Rosa Snowden,	Bunkie, La.
Ophelia Taylor,	Bunkie, La.
Mary Taylor,	Bunkie, La.
Silvey Triplett,	Bunkie, La.
Allen Taylor,	Bunkie, La.
Mary Vincent,	Bunkie, La.
Odalee Vincent,	Bunkie, La.
Ivory Vincent,	Bunkie, La.
Patience Vandyke,	Bunkie, La.
Bessie Vandyke,	Bunkie, La.
Susan Vandyke,	Bunkie, La.
Dalton Vandyke,	Bunkie, La.
Mary Veal,	Bunkie, La.
Clarence Vandyke,	Bunkie, La.
Bertha Vandyke,	Bunkie, La.
Addie O. Veal,	Bunkie, La.
Robert Vandyke,	Bunkie, La.
Philip Vandyke,	Bunkie, La.
Virgie Wickliffe,	Bunkie, La.
Samuel Wickliffe,	Bunkie, La.
Willie Woods,	Bunkie, La.
Eddie White,	Bunkie, La.
Margaret Washington,	Bunkie, La.
Osborne Washington,	Bunkie, La.
Herbert Williams,	Bunkie, La.
Coil Watson,	Bunkie, La.
Sostand Watson,	Bunkie, La.
Ella Nora Washington,	Bunkie, La.
Addie Washington,	Bunkie, La.
Gladys Walker,	Bunkie, La.
Rebecca Ward,	Bunkie, La.
Mattie Williams,	Bunkie, La.
James Wiley,	Bunkie, La.
Rosa Wiley,	Bunkie, La.
Alice Williams,	Bunkie, La.
Laura Washington,	Bunkie, La.
Essie Williams,	Bunkie, La.
Lawrence Williams,	Bunkie, La.
Viney Watson,	Bunkie, La.
Ophelia Williams,	Bunkie, La.

Emma Williams,	Bunkie, La.
Virginia Wickliffe,	Bunkie, La.

Houma Academy,

HOUMA, LA.

Aristide Anderson,	Houma, La.
Blanche Anderson,	Houma, La.
Helen Anderson,	Houma, La.
Everleana Arsenneaux,	Houma, La.
Beatrice Arnold,	Houma, La.
Rufus Aubert,	Houma, La.
Olevia Aubert,	Houma, La.
Rosa Allen,	Gibson City, La.
Ollie Brooks,	Garden City, La.
Thomas Bolling,	Houma, La.
Lillian Brooks,	Houma, La.
Edna Baker,	Houma, La.
Lillie Broomfield,	Houma, La.
Willie Bonvollan,	Houma, La.
Calvin Blanchard,	Houma, La.
Josephine Blanchard,	Houma, La.
Ollie Bourgeois,	Houma, La.
Gladys Bradley,	Houma, La.
Bertha Celistine,	Houma, La.
Gladys Chapman,	Houma, La.
Hannah Cook,	Houma, La.
Herman Clark,	Houma, La.
Harold Carter,	Houma, La.
Elsie Carter,	Houma, La.
Lillie Carter,	Houma, La.
Mary Champine,	Houma, La.
David Carter,	Houma, La.
Rufus Dixerson,	Houma, La.
Rozella Duplantis,	Houma, La.
Winchester Davis,	Houma, La.
Lucius Dupont,	Houma, La.
Clifford Dupont,	Houma, La.
Eva Davis,	Houma, La.
Leonard Dupont,	Houma, La.
Earl Dixerson,	Houma, La.
Lillie Danks,	Houma, La.
David Dyer,	Houma, La.

Viola Edwards,	Houma, La.
Willie Evans,	Houma, La.
Benj. Frazier,	Houma, La.
Wilbert Fisher,	Houma, La.
Blanche Ford,	Houma, La.
Rosa Franklin,	Houma, La.
Elisha Green,	Houma, La.
Elizabeth Gibbs	Batieville, La.
Ethel Gilford,	Houma, La.
Fadius Green,	Houma, La.
Betsy Green,	Houma, La.
Ivy Higgins,	Cheneyville, La.
Douglas Henderson,	Houma, La.
Pearlleana Johnson,	Houma, La.
Theresa Joseph,	Lafourche Crossing, La.
Joseph Johnson,	Houma, La.
Harriet Johnson,	Houma, La.
Beulah Kimble,	Houma, La.
Joseph King,	Houma, La.
Rufus King,	Houma, La.
Mabel Lewis,	Houma, La.
Dartsy Murray,	Houma, La.
Ellen Mack,	Houma, La.
Hally Nicholas,	Houma, La.
Emerson Pemilton,	Houma, La.
Pansy Pemilton,	Houma, La.
Millie Picout,	Houma, La.
Beatrice Pollard,	Houma, La.
Lucinda Parker,	Houma, La.
Alice Payne,	Gibson City, La.
Bertha Portia,	Houma, La.
Arthur Rockwood,	Houma, La.
Polly Riley,	Darrow, La.
Hattie Rockwood,	Houma, La.
Maggie Smith,	Houma, La.
Olevia Sorrell,	Houma, La.
Alma Saulsby,	Houma, La.
Raino Sorrell,	Houma, La.
Theresa Smith,	Houma, La.
Lucy Singleton,	Houma, La.
Vann Stovall,	Houma, La.
Vann Smith,	Houma, La.
Albertha Thompson,	Houma, La.

Ida Taplett,	Houma, La.
Olevia Tanks,	Houma, La.
Ettalee Upshaw,	Houma, La.
Ara Vernon,	Houma, La.
Nathaniel Verette,	Houma, La.
Bertha Verette,	Houma, La.
Irene Wrighter,	Houma, La.
Magdalene Watson,	Houma, La.
Hattie Wittrack,	Houma, La.
Hershel Williams,	Houma, La.
Annie Waters,	Hoama, La.
Nora M. Waters,	Houma, La.
Elijah Wilbert,	Houma, La.
Margaret Williams,	Houma, La.
Rebecca Williams,	Houma, La.
Clarence Walker,	Houma, La.
Chester A. Williams,	Houma, La.
Deloris Young,	Houma, La.
Logan Young,	Houma, La.
Arthur Butler,	Houma, La.

Israel Academy,

BELLE ALLIANCE, LA.

Magnolia Arnold,	Belle Alliance, La.
Edelee Alcorn,	Belle Alliance, La.
Virginia Arnold,	Belle Alliance, La.
Ellen Antwine,	Belle Rose, La.
Malvina Arnold,	Belle Alliance, La.
Albertha Armstead,	Belle Alliance, La.
Wesley Arnold,	Belle Alliance, La.
Vernon Armstead,	Belle Alliance, La.
Mark Amos,	Belle Alliance, La.
George Arnold,	Belle Alliance, La.
Clarence Amos,	Belle Alliance, La.
Wallace Armstead,	Belle Alliance, La.
Clarence Antwine,	Belle Alliance, La.
Orelia Byon,	Klotzville, La.
Neoma Brown,	Belle Alliance, La.
Eda Batiste,	Belle Alliance, La.
Worn Bernard,	Belle Alliance, La.
Osama Breaux,	Belle Alliance, La.
Essie Comery,	Belle Alliance, La.

Olevia Deggs,	Klotzville, La.
Valillia Dandriage,	Belle Alliance, La.
Almartine Dugar,	Belle Alliance, La.
Eddie Dugar,	Belle Alliance, La.
Fergen Dorsey,	Belle Alliance, La.
Isabella Demesme,	Belle Alliance, La.
Randall Dorsey,	Belle Rose, La.
Arthur Dugar,	Belle Alliance, La.
Alonzo Demesme,	Belle Alliance, La.
Telephore Deggs,	Klotzville, La.
Albertha Dezeree,	Belle Alliance, La.
Hattie Davis,	Belle Rose, La.
Annie Evens,	Belle Alliance, La.
Emelda Frank,	Belle Alliance, La.
Emma Forcha,	Belle Alliance, La.
Fostina Frank,	Belle Alliance, La.
Alfred Frank,	Belle Alliance, La.
Willard Frank,	Belle Alliance, La.
Ferrida Garrison,	Belle Alliance, La.
Lavinia Gibbs,	Belle Rose, La.
Arthur Gassie,	Belle Rose, La.
Adam Green,	Belle Alliance, La.
Henry Green,	Belle Alliance, La.
Clarence Green,	Belle Alliance, La.
David George,	Belle Alliance, La.
Roger Gabel,	Belle Alliance, La.
Frederick Gibbs,	Belle Rose, La.
Hattie Howard,	Belle Alliance, La.
Georgia Hill,	Belle Alliance. La.
Elvie Hubbs,	Belle Alliance, La.
C. C. Hubbs,	Belle Alliance, La.
Eddie Hunter,	Belle Alliance, La.
Victoria Jones,	Belle Alliance, La.
Alma Jones,	Belle Alliance, La.
Gustavia Jones,	Belle Alliance, La.
Sarah Jones,	Belle Alliance, La.
Theresa Johnson,	Belle Alliance, La.
Annie Joseph,	Belle Alliance, La.
Larlie Joseph,	Belle Alliance, La.
Theresa Joseph,	Belle Alliance, La.
Joseph Johnson,	Belle Rose, La.
Edward Keesly,	Belle Rose, La.
William Kenner,	Belle Rose, La.

Arthur Levy,	Belle Alliance, La.
James Lawrence,	Belle Alliance, La.
Arthur Lawrence,	Belle Alliance, La.
Celeste Larada,	Belle Rose, La.
Clarence Larada,	Belle Rose, La.
Clara Landry,	Belle Rose, La.
Claudie Love,	Belle Alliance, La.
Clara Lewis,	Belle Alliance, La.
Estara Lewis,	Belle Alliance, La.
Zenobia Love,	Belle Alliance, La.
Elnora Lareda,	Belle Rose, La.
Beatrice Lewis,	Belle Alliance, La.
Annie Lewis,	Belle Alliance, La.
Louise Lee,	Belle Alliance, La.
Albertha Merritt,	Belle Alliance, La.
Marie Marterre,	Belle Rose, La.
Lucile Marterre,	Belle Rose, La.
Louise Marterre,	Belle Rose, La.
Helen Molden,	Belle Alliance, La.
Beatrice Merritt,	Belle Alliance, La.
Debora Merritt,	Belle Alliance, La.
Olena Mitchell,	Klotzville, La.
Ida Martin,	Belle Alliance, La.
Mattie Minor,	Belle Alliance, La.
Lucile McCullen,	Belle Alliance, La,
Earl B. Madison,	Belle Alliance, La.
McCurly Marterre,	Belle Rose, La,
Freddie Morterre,	Belle Rose, La.
Paul Martin,	Barton, La.
John Molden,	Belle Alliance, La.
Gus Mitchel,	Belle Alliance, La.
Isaiah Miller,	Klotzville, La.
Andrew McCuller,	Belle Alliance, La.
Johnny McKeever,	Belle Alliance, La.
Maud Neal,	Belle Alliance, La.
Eola Neil,	Belle Alliance, La.
Virginia Oliver,	Belle Rose, La.
Minerva Orange,	Belle Alliance, La.
Edna Oliver,	Belle Alliance, La.
Milton Orange,	Belle Alliance, La.
Julia Plummer,	Belle Alliance, La.
Cardilla Pleasant,	Belle Alliance, La.
Gertrude Prier,	Belle Alliance, La.

Arthur Palmer,	Barton, La.
Hennen Porter,	Belle Alliance, La.
Joseph Prier,	Belle Alliance, La.,
Julian Randle,	Belle Rose, La.
Katie Remus,	Belle Alliance, La.
Parmelia Reed,	Klotzville, La.
Ann Robertson,	Belle Alliance, La.
Girdie Robertson,	Lauderdale, La.
Birdie Robertson,	Lauderdale, La.
Maggie Roderick,	Belle Rose, La.
Andrew Randle,	Belle Rose, La.
Solomon Reed,	Belle Alliance, La.
Luella Sampson,	Belle Alliance, La.
Matilda Simms,	Belle Alliance, La.
Theodosia Sampson,	Belle Alliance, La.
Mary Sherman,	Klotzville, La.
Lottie Shield,	Belle Alliance, La.
Ella Sherman,	Klotzville, La.
Edna Shield,	Belle Alliance, La.
Elnora Sarmons,	Belle Alliance, La.
Effemia Smith,	Morgan City, La.
Clamos Solomon,	Belle Alliance, La.
Walter Smith,	Belle Alliance, La.
Solomon Shield,	Belle Alliance, La.
Joseph Simms,	Belle Alliance, La.
Lawrence Serran,	Belle Alliance, La.
Johnny Severan,	Belle Alliance, La.
Mickie Toldman,	Belle Alliance, La.
Millie Taylor,	Belle Alliance, La.
Albert Thompson,	Belle Alliance, La.
Batiste Therity,	Belle Rose, La.
Aldsee Toldman,	Belle Alliance, La.
Roselene Walton,	Belle Alliance, La.
Martha White,	Belle Alliance, La.
Lillie Walker,	Belle Alliance, La.
Ollie Walker,	Belle Alliance, La.
Beatrice White,	Belle Alliance, La.
Neola White,	Belle Alliance, La.
Edna Wilson,	Belle Alliance, La.
Selena Watkins,	Belle Alliance, La.
Ada Williams,	Belle Alliance, La.
Emma Williams,	Belle Alliance, La.
Alice Walker,	Belle Alliance, La.

Frances Walker,	Belle Alliance, La.
Minus Wilson,	Belle Alliance, La.
Shedrick White,	Belle Alliance, La.
George Williams,	Belle Alliance, La.
Joseph Williams,	Belle Alliance, La.
Harry Williams,	Belle Alliance, La.
Elluis Wilson,	Belle Alliance, La.
Willie White,	Belle Alliance, La.
Milton Yancy,	Belle Alliance, La.
Samuel Bias,	Belle Alliance, La.
Saul Bias,	Belle Alliance, La.

Minden Academy,

MINDEN, LA.

Beulah Allen,	Langston, La.
Sam Allen,	Sibley, La.
A. Arg,	Dubley, La.
Lewis Armor,	Minden, La.
Thomas Artra,	Langston, La.
Shepherd Anderson,	Doyline, La.
Florence Atkerson,	Minden, La.
C. L. Austin,	Edwards, Miss.
Georgie Bailey,	Allentown, La.
John Berson,	Dubley, La.
Clara Bolton,	Minden, La.
Samuel Bradley,	Minden, La.
James Bradley,	Minden, La.
C. S. Bookers,	Stamps, Ark.
Mary Y. Brice,	Gibsland, La.
Katie Brown,	Doyline La.
Georgie Brown,	Minden, La.
James Claiborne,	Minden, La.
Kathleen Chapman,	Minden, La.
Odessa Cobb,	Minden, La.
Rosa Cobb,	Minden, La.
Willie May Cobb,	Minden, La.
Daisy Cook,	Minden, La.
Felix Crawford,	Minden, La.
Missouri Davis,	Minden, La.
Anna Davis,	Minden, La.
Rosa Dudley,	Minden, La.
Green Dudley,	Minden, La.

Carrie Fields,	Iverson, La.
Ruby Ford,	Lufkin, Tex.
Ulysses Frasier,	Minden, La.
Luvinia Gage,	Ogilvia, La.
Irma Gales,	Minden, La.
Joseph Gibson,	Minden, La.
Elley Glover,	Ringgold, La.
Floyd Green,	Minden, La.
George Green,	Minden, La.
Mattie Green,	Minden, La.
Mattie Griffin,	Minden, La.
James Griggs,	Minden, La.
Blandena Hackley,	Minden, La.
Albertha Harris,	Minden, La.
John Hankle,	Minden, La.
Celia Harper,	Minden, La.
Ida Harper,	Minden, La.
Lena Hateu,	Minden, La.
Luther Henderson,	Minden, La.
Henrietta Holland,	Arcadia, La.
Dena Howard,	Minden, La.
Lee Jackson,	Minden, La.
John Jefferson,	Minden, La.
Roberta Jefferson,	Minden, La.
Hannah Jennings,	Minden, La.
Mattie Jenkins,	Doyline, La.
Savannah Jenkins,	Doyline, La.
Alma Johnson,	Minden, La.
Anna Johnson,	Minden, La.
Minnie Johnson,	Minden, La.
Henry Johnson,	Sibley, La.
Peter Johnson,	Minden, La.
Wallace Johnson,	Minden, La.
Minnie Jones,	Sibley, La.
Joseph Jordon,	Minden, La.
Jessie Jordon,	Minden, La.
Willie Jordon,	Minden, La.
Melvin Kensy,	Minden, La.
William Kennon,	Dubley, La.
I. W. Kennon,	Dubley, La.
B. H. Kennon,	Dubley, La.
Sidney Killens,	Minden, La.
Willie Killens,	Minden, La.

Caroline Lee,	Ogilvia, La.
Mary Luke,	Iverson, La.
Clara Mack,	Minden, La.
Lilla May Mack,	Minden, La.
Sylvia Maggie,	Minden, La.
Irene McCoy,	Dubley, La.
Rosa McCoy,	Sibley, La.
M. McDade,	Hanton, La.
A. G. McDaniel,	Hanton, La.
Granville McRoy,	Minden, La.
James McRoy,	Minden, La.
Alice McRoy,	Minden, La.
Roynold Midlock,	Minden, La.
Valley Midlock,	Minden, La.
Maud Midlock,	Minden, La.
George Moore,	Minden, La.
Clem Moore,	Minden, La.
Pinkie Moore,	Minden, La.
Felix Parker,	Langston, La.
Frank Platt,	Minden, La.
George Platt,	Minden, La.
Mary Peevy,	Minden, La.
Elley Peevy,	Minden, La.
Roberta Peevy,	Minden, La.
Glena Peevy,	Minden, La.
Sadie Peets,	Minden, La.
Marcella Rice,	Langston, La.
Charles Roberson,	Minden, La.
Lee Roges,	Minden, La.
Isabella Smith,	Ogilvia, La.
Newel Scott,	Dubley, La.
Bessie Scott,	Dubley, La.
Mattie Scott,	Arcadia, La.
N. G. Skinner,	Minden, La.
Bertha Stuart,	Langston, La.
Dosia Taylor,	Minden, La.
Viola Taylor,	Minden, La.
Jessie Taylor,	Minden, La.
Pearl Theus,	Dubley, La.
Arville Thomas,	Minden, La.
Bisma Thompson,	Minden, La.
A. G. Thompson,	Dubley, La.
Lincoln Thompson,	Dubley, La.

Arthur Tramble,	Stamps, Ark.
Nevada Turner,	Minden, La.
Rosa Turner,	Minden, La.
Ellen Walker,	Arcadia, La.
Odim Walker,	Minden, La.
Harry Williams,	Minden, La.
Bessie Williams,	Hot Springs, Ark.
J. B. Williams,	Hot Springs, Ark.
Daisy Wilson,	Minden, La.
Simon Winkley,	Minden, La.
Peter W. Winson,	Sibley, La.
Isabella Worn,	Minden, La.
Anna Young,	Shreveport, La.

The next session begins Wednesday, October 2d, 1907.

9u H
07/08

CATALOGUE

OF

LELAND UNIVERSITY.

1907-1908.

NEW ORLEANS, LOUISIANA.
PUBLISHED BY THE UNIVERSITY.

MAIN BUILDING.

UNIVERSITY OF ILLINOIS
PRESIDENT'S OFFICE

THE

Thirty-Eighth Catalogue

OF THE

OFFICERS AND STUDENTS

OF

Leland University.

1907-1908.

NEW ORLEANS, LOUISIANA.
PUBLISHED BY THE UNIVERSITY.

Announcements.

Examinations for entrance will be held Tuesday, October 6th, 1908.

The College year begins on Wednesday, October 7th, 1908, and Commencement week closes Wednesday, May 19th, 1909.

All communications should be addressed and all checks or money orders should be made payable to Leland University.

To reach the University, take a St. Charles Avenue Belt car, getting off at Audubon Street, on St. Charles Avenue. The address is Leland University, St. Charles Avenue and Audubon Street, New Orleans, La.

The members of the Faculty may be addressed in care of Leland University, New Orleans, La., or in care of their respective Academies.

The students of the University may be addressed in care of the President.

The students of the various Academies may be addressed in care of their respective principals.

Officers of the Board.

EZRA H. STEVENS, ESQ., PRESIDENT,
HARTFORD, CONN.

REV. JOHN MARKS, VICE PRESIDENT,
930 FELICITY STREET, NEW ORLEANS.

REV. C. V. EDWARDS, SECRETARY,
1007 FOURTH STREET, NEW ORLEANS.

CHARLES FRAZIER, ESQ., TREASURER,
93 NASSAU STREET, NEW YORK, N. Y.

Executive Committee.

PROF. L. W. WILKINSON, CHAIRMAN.

HON. DON A. PARDEE, LL. D.,
REV. JOHN MARKS,
REV. C. V. EDWARDS,
J. H. DILLARD, LITT. D., LL. D.,
HON. T. J. WOODWARD,
A. T. TERRY, ESQ.,
HON. JAMES F. PIERSON,
PRES. R. W. PERKINS.

Finance Committee.

JOHN HUMPSTONE, D. D., CHAIRMAN.

W. M. HASTINGS, ESQ.,
W. C. P. RHOADES, D. D.,
LOUIS W. SLOCUM, ESQ.,
W. H. BURGER, ESQ.,
EZRA H. STEVENS, ESQ.,
J. W. GREENE, ESQ.,
JOHN H. IRELAND, ESQ.,
CHARLES FRAZIER, ESQ.,
F. V. DARE, ESQ.,
C. A. NELSON, ESQ.

The Board of Trustees.

Class I.—Term Expires 1909.

W H. Burger, Esq.,	Brooklyn, N. Y.
Rev. H. C. Cotton,	Belle Alliance, La.
Wm. M. Hastings, Esq.,	Brooklyn, N. Y.
John Humpstone, D. D.,	Brooklyn, N. Y.
John H. Ireland, Esq.,	Brooklyn, N. Y.
Rev. John Marks,	New Orleans, La.
C. Alex Nelson, Esq.,	New York, N. Y.
Hon. T. J. Woodward,	New Orleans, La.

Class II.—Term Expires 1910.

*E. E. Chivers, D. D.,	Brooklyn, N. Y.
F. V. Dare, Esq.,	Brooklyn, N. Y.
Rev. C. V. Edwards,	New Orleans, La.
J. W. Greene, Esq.,	Brooklyn, N. Y.
Rev. J. B. Livingston,	New Iberia, La.
Pres. R. W. Perkins, Ph. D.,	New Orleans, La.
Rev. James Roberson,	Darrow, La.
Ezra H. Stevens, Esq.,	Hartford, Conn.

*Deceased.

Class III.—Term Expires 1911.

James H. Dillard, Litt. D., LL. D.,	New Orleans, La.
Charles Frazier, Esq.,	Brooklyn, N, Y.
Hon. Don A. Pardee, LL. D.,	New Orleans, La.
Hon. James F. Pierson,	New Orleans, La.
W. C. P. Rhoades, D. D.,	Brooklyn, N. Y.
Rev. C. L. Roberts,	Cheneyville, La.
Louis W. Slocum, Esq.,	New York, N. Y.
A. T. Terry, Esq.,	New Orleans, La.
Prof. Levi W. Wilkinson, M. Sc.,	New Orleans, La.

Faculty and Instructors.

R. W. PERKINS, M. A., PH. D., PRESIDENT,
PHILOSOPHY AND EDUCATION.

GEORGE H. FELTON, M. A., M. D.,
NATURAL SCIENCE AND SOCIOLOGY.

A. A. NEWHALL, M. A., B. D.,
BIBLICAL INSTRUCTION.

MRS. R, W. PERKINS,
HISTORY AND PEDAGOGY.

AMELIA ROBERSON, B. A.,
ENGLISH BRANCHES.

MARTHA GRACE LANE, B. A.,
LATIN AND ENGLISH.

FRANK G. DAVIS, B. D.,
BIBLICAL INSTRUCTION AND MATHEMATICS.

MARGARET W. LESHER, B. Sc.,
HISTORY AND BOTANY.

REV. JAMES A. PALMER, M. A.,
GREEK AND RHETORIC.

FRANCES E. WILLIAMS, B. Sc.,
MATHEMATICS.

MRS. F. G. DAVIS,
ENGLISH BRANCHES.

JENNIE E. BLINN,
VOCAL AND INSTRUMENTAL MUSIC.

REV. H. H. THOMAS,
MANUAL TRAINING.

PAUL DESWERT,
HORTICULTURE.

MRS. ALICE T. MORSE,
SEWING.

WALTER G. SNEED,
INSTRUCTOR IN ENGLISH BRANCHES.

WILLIAM W. SOLETE,
INSTRUCTOR IN ENGLISH BRANCHES.

REUBEN U. CLARK,
INSTRUCTOR IN ENGLISH BRANCHES.

JOSINIA E. HENDERSON,
INSTRUCTOR IN ENGLISH BRANCHES.

NANNIE B. OUTTZ,
INSTRUCTOR IN ENGLISH BRANCHES.

LOUISE KYZER,
INSTRUCTOR IN ENGLISH BRANCHES.

ALICE A. WILLIAMS,
INSTRUCTOR IN ENGLISH BRANCHES.

JOSEPH H. JAMES,
INSTRUCTOR IN ENGLISH BRANCHES.

LILLIE A. ROBERTS,
INSTRUCTOR IN ENGLISH BRANCHES.

BENJAMIN HOLBROOK KYZER,
INSTRUCTOR IN ENGLISH BRANCHES.

AARON W. HALL,
INSTRUCTOR IN ENGLISH BRANCHES.

ABRAHAM L. SIMON,
INSTRUCTOR IN ENGLISH BRANCHES.

COLUMBUS C. SMITH,
INSTRUCTOR IN ENGLISH BRANCHES.

AMELIA BETTIS,
INSTRUCTOR IN ENGLISH BRANCHES.

WARNER R. WRIGHT,
NIGHT SCHOOL.

MRS. H. B. GREEN,
DOMESTIC DEPARTMENT.

MRS. G. H. FELTON,
LIBRARIAN.

JONAS HENDERSON, M. A., PRINCIPAL,
HOWE INSTITUTE, NEW IBERIA.

EUGENIA KING,
MUSIC.

MAGGIE CHEATHAM,
ASSISTANT.

MRS. R. J. HENDERSON,
ASSISTANT AND MATRON.

JULIA EVA DEJEAN,
ASSISTANT.

MRS. L. R. OSIBIN, PRINCIPAL,
LELAND ACADEMY, DONALDSONVILLE.

M. J. FOSTER, B. A., PRINCIPAL,
MONROE ACADEMY.

HATTIE LOUISE McGRAW,
MUSIC.

MRS. M. J. FOSTER,
ASSISTANT.

FLORIDA LAGARDE,
ASSISTANT.

JAMES M. FRAZIER, B. A., PRINCIPAL,
CENTRAL LOUISIANA ACADEMY, ALEXANDRIA.

MRS. JAMES M. FRAZIER, B. A.,
ASSISTANT.

ARCHIAS FINNIE,
ASSISTANT.

FILMAN P. JACKSON, B. A., PRINCIPAL,
OPELOUSAS HIGH SCHOOL.

MRS. F. P. JACKSON,
MUSIC.

IDA FRANK,
ASSISTANT.

W. J. DAUPHIN, M. D.,
ASSISTANT.

ALBERT L. YATES, B. A., PRINCIPAL,
CHENEYVILLE ACADEMY.

MRS. ALBERT L. YATES,
ASSISTANT.

W. G. THOMAS, PRINCIPAL,
BUNKIE ACADEMY.

MRS. W. G. THOMAS,
ASSISTANT.

MRS. WALTER H. ENNIS,
ASSISTANT.

A. J. LAGARDE, B. A., PRINCIPAL,
HOUMA ACADEMY.

MRS. A. J. LAGARDE,
ASSISTANT.

PHILOMENE JOSEPH, PRINCIPAL,
ISRAEL ACADEMY, BELLE ALLIANCE.

JULIA E. WRIGHT,
ASSISTANT.

E. F. DEMESME,
ASSISTANT.

MRS. R. A. COTTON,
ASSISTANT.

REV. H. C. COTTON,
MUSIC.

P. P. MELLON, TH. B., PRINCIPAL,
FOURTEENTH DISTRICT ACADEMY, MINDEN.

NULON DORTON,
ASSISTANT.

MRS. R. V. COBB,
ASSISTANT.

PLAN AND PURPOSE OF THE UNIVERSITY.

Leland University was incorporated in 1870, under the provisions of the Act of the Legislature of Louisiana, which reads:

"The purposes and objects of this corporation are the establishment and maintenance of one or more Institutions of learning for the education, under Christian auspices, of yonng men and women, particularly for the training of preachers and teachers, and to receive donations of property for educational purposes. * * * Inasmuch as the welfare of society, and not pecuniary gain, is the object of this corporation, * * * the Trustees shall not have power to encumber by mortgage the whole or any part of the property, nor to use the principal of any endowment funds for the current expenses of its work."

It is open to all persons who are fitted to enjoy its advantages, without distinction of race or religious opinions.

The University owes its existence to the late Holbrook Chamberlain, Esq., of Brooklyn, N. Y., who purchased the ground in 1869, erected the buildings; largely provided for the expenses; assisted its management, and at his death left the bulk of his property as an endowment fund, the interest of which goes to the payment of teachers.

During the summer of 1899, a gift of $25,000 for additional endowment was made by Chas. M. Pratt, Esq., of Brooklyn, N. Y.

LOCATION.

The University is situated on St. Charles Avenue, between Audubon Place and Audubon Street, nearly opposite Audubon Park. No more beautiful or healthful location could be found in New Orleans, while its retirement from the crowded part of the city renders it peculiarly adapted to study.

The grounds comprise about ten acres. The row of live oaks directly fronting the avenue, the palms, roses and shrubbery here and there over the Campus, with the stately buildings, make it a very attractive place.

University Hall is of brick, 100 by 80 feet, three stories above the basement. Here are the chapel, recitation rooms, library, museum, offices for the president and rooms for the professors and male students, besides accommodations in the basement for recitation rooms for the Preparatory School.

Chamberlain Hall is also of brick, 100 by 50 feet, three stories above the basement, in which are the rooms of the president, the preceptress and the professors and the female students; also music rooms, dining room and laundry.

The Manual Training Shop is a frame building, fitted out with fairly good equipment of hand-tools and a number of foot-power machines.

ORGANIZATION.

The University comprises the following Departments:

1. The College offers courses of study leading respectively to the degrees in Arts, Philosophy and Science, and is open to both sexes.

2. The College Preparatory is designed to fit students for College.

3. The Normal Department is designed to fit students for teaching, and offers instruction in pedagogy and practice teaching.

4. The English Preparatory Department and Academies fit students for the Normal School.

5. Instrumental Music is thoroughly taught. Fifty lessons in Vocal Music, elementary principles and regular class practice are given each year to all pupils

6. The Manual Training Department comprises instruction in Wood-working, Metal Work, Agriculture, Sewing and Domestic Science.

7. Night School.

8. Woman's Christian Workers' Class.

8. The Theological School offers two courses:

I. Full and regular Theological instruction for College graduates and those of equivalent attainments; and,

II. A Minister's course, carefully prepared for Pastors.

DEPARTMENT OF INSTRUCTION.

THEOLOGICAL DEPARTMENT.

I. The Theological Course is intended for college graduates and those of equivalent attainment, and requires three years' resident work; in Old Testament and Related Subjects; in New Testament and Related Subjects; in Biblical Theology; in Church History; in Systematic Theology and Ethics; in Practical Theology. Diplomas will be given only to those who have satisfactorily completed the class room work in recitation from a standard text book, from the lectures, and the requirements in examinations, in theses and in sermons.

II. The Ministers' Course is so adjusted as to take a pastor at any stage of his advancement and give him an indispensable course of study in Rhetoric; in Biblical, Church and General History; in the Books of the Old and New Testament in English in the order of their relative importance; in the Fundamental Doctrines; in Sermon Preparation and in Pastoral Duties. Diplomas are given to those who satisfactorily complete this course.

III. A large number of ministers have pursued a regular course, giving all the time that their pastoral labors would permit to the subjects that are regularly taught. No time limit is set to the course; neither is diploma nor certificate offered. The object of the course is to deepen the spiritual life, to give a wider knowledge of the Bible, to promote efficiency, and to develop power in the work of the ministry.

A number of ministers have been enabled to enter the normal and college courses from the help gained in the Ministers' Classes and a few are preparing to enter the Theological Course.

That Denomination is in grave danger that does not require of its ministers a knowledge of the contents of the Bible, of the system of Christian truth, of the relations of Christian truth to the science and philosophy of our day, of the history of the Church, of its polity, government, discipline and public worship, of the principles of Christian ethics and of the methods of religious education.

COLLEGE COURSE.

FRESHMAN YEAR. Solid Geometry, *Wentworth*, University Algebra, *Wells;* Anabasis Completed, Iliad; Cicero de Senectute, Livy; History of Western Europe, *Robinson*, History of Educatiou, *Monroe;* English and Essays.

SOPHOMORE YEAR. Trigonometry, Analytical Geometry; Horace, Tacitus; Demosthenes; Geology, *Norton;* Astronomy, *Young;* English Literature and Essays.

JUNIOR YEAR. Logic, *Creighton;* Psychology, *Ladd;* Economics, *Bullock;* Sociology, *Blackmar;* Plato; New Testament Greek; English Literature; Biblical Literature; Orations.

SENIOR YEAR. Ethics, *Seth;* Evidences, *Mullins;* Working Principles of Rhetoric, *Genung;* Fundamental Principles of Education; Introduction to Philosophy, *Fullerton;* Anthropology; Biblical Literature; Orations.

TEACHERS' TRAINING COURSE.

The Normal and Teachers' Training Course teaches the subjects of a thoroughly organized secondary school and gives instruction by critic teachers in the principles and theory of teaching in general and thirty periods of instruction in each of the grammar school branches in particular. Students are required to give one period a day in practice teaching, under the supervision of the Superintendent of the department, for one year. The course takes five years, the last year ranking as the Freshman year in College. The completion of this course with satisfactory evidence of aptness to teach, and ability to discipline will be necessary to receive a Normal diploma.

FIRST YEAR. English Grammar, completed; Manual Composition and Rhetoric and English Classics; Arithmetic, completed, *Smith;* Algebra, *Wentworth;* Ancient World, *West;* First Year Latin; Manual Training or Sewing.

SECOND YEAR. Manual Composition and Rhetoric and English Classics; Ancient World, completed, *West;* Algebra, through quadratics; First Year Latin, completed, Cæsar; Physical Geography, *Tarr;* Manual Training.

THIRD YEAR. English History, *Cheyney;* French History; Cæsar, completed, Catiline I; Physics; Botany, *Bailey;* Review of English Branches with instruction in Pedagogy of each subject.

FOURTH YEAR. American History, *Hart*, Civil Government; Plane Geometry, *Wentworth;* Cicero, completed, Virgil, begun; Chemistry, *Williams;* Principles of Teaching, *Brumbaugh;* Practice Teaching; English Classics.

FIFTH YEAR. Solid Geometry, *Wentworth*, University Algebra, *Wells;* History of Western Europe, *Robinson;* History of Education, *Monroe;* Practice Teaching; Principles of Education, *Schaeffer;* English Literature and Essays.

This course began in 1902 with twenty-seven students, six from the College and the rest from the Normal. Thus far fifty-five have completed the course. The classes have numbered one hundred and seventeen.

Constant reference is made to the principles of education as given by Laurie and Harris, and to the methods of education as given by Garlick, McMurry and De Garmo, with consultation of the best literature on the subject.

The subject of education is further developed in the College by studies in the Psychology and Philosophy of Education.

COLLEGE PREPARATORY.

FIRST YEAR. English Grammar, completed, Manual Composition and Rhetoric and English Classics; Arithmetic, completed, *Smith*, Algebra, *Wentworth;* Ancient World, *West;* First Year Latin; Manual Training or Sewing.

SECOND YEAR. Manual Composition and Rhetoric and English Classics; Ancient World, completed; Algebra, through quadratics; First Year Latin, completed, Cæsar; Physical Geography, *Tarr;* Manual Training.

THIRD YEAR. English History, *Cheyney;* French History; Cæsar, completed, Catiline I; Physics; Beginner's Greek; English Classics; Botany, *Bailey*.

FOURTH YEAR. American History, *Hart;* Civil Government; Cicero, completed; Virgil, begun; Beginner's Greek, completed; Anabasis, begun; Chemistry, *Williams;* Agriculture, *Bailey;* English Classics and Essays.

THE ENGLISH PREPARATORY in the first five grades accomplishes the work laid out by the public schools of New Orleans for these grades, the limit of education for colored people, by the city. The grades six, seven and eight are a complete grammar school course in reading, spelling, writing, drawing, arithmetic, geography, nature study, physiology and United States history. Great stress is placed upon a good command of English in speech and composition.

GRADES 1–4. Reading; Writing; Oral Work in Numbers, Grammar, Geography, Nature Work; Drawing; Memory Work; Stories in Literature and Biography; Readers, *Carpenter and Baker I-IV;* Science Readers, *Murche I-IV;* Geography, *Tarr and McMurry;* Grammar, *Mother Tongue No. One;* Spelling, *Quincy Word List;* Dictation; Letter Writing; Arithmetic, *Smith;* Manual Training or Sewing.

GRADE 5. Reading, *Carpenter and Baker No. V;* Arithmetic, *Smith's Grammar School;* Geography, *Tarr and McMurry;* Grammar, *Mother Tongue No. One;* Spelling; Science Reader No. V, *Murche;* Thirteen Colonies, *Guerber;* Writing; Drawing; Letter Writing; Sewing or Manual Training.

GRADE 6. Arithmetic continued, *Smith;* Geography, *Hinman;* Reader, *Carpenter and Baker No. VI;* Grammar, *Mother Tongue No. One*, completed; How the United States Became a Nation, *Fiske;* Science Reader No. VI, *Murche;* Spelling; Writing: Drawing; Sewing or Manual Training.

GRADE 7. Arithmetic, *Smith's Grammar School* completed; Grammar, *Maxwell;* Geography, *Hinman;* Real Things in Nature, *Holden;* United States History, *Morris;* Spelling; Drawing; Sewing or Manual Training.

GRADE 8. Advanced Arithmetic, *Smith;* Grammar, *Maxwell;* Hygienic Physiology, *Coleman;* Agriculture for Beginners, *Burkett*,

Stevens and Hill; English History, *Guerber;* English Classics; Spelling; Drawing; Sewing or Manual Training.

An orderly school, with a properly adjusted curriculum, under competent teachers, is a very efficient means of moral training.

The school that cannot command cheerful obedience to reasonable methods of instruction and discipline is a moral failure. The students who will not adjust themselves to such regulation should be dismissed as incorrigible.

Along with these formal studies, the tools of an education, the proper ideals should be so set forth that the pupil may acquire moral insight, so that he may be consciously and with clear intent righteous. The competent completion of this course is required to enter the College Preparatory and Normal Courses.

The Academies are required to do as much work as is outlined for the eight grades at the University Preparatory School. In all cases the State-adopted books will be accepted as equivalent to the books adopted above. The other books greatly enrich the course.

Successful work requires that in addition to the competent teacher, the student should be provided with an adequate text-book, and by questions, conversations, lectures, experiments, assigned readings and observations, reports on special topics, and according to the subject and to the maturity of the student, be encouraged to the use of a good reference library. The aim of education, in so far as it is liberal, is to fit a man to turn such ability as he has to any work he may be called to do. It is not so much to feed facts as to educate, to cultivate fertility in resource and to train to use the powers of reasoning in original and unaided work,

WOMAN'S CHRISTIAN WORKERS' CLASS.

The President of the Woman's Baptist State Mission Society for Louisiana, accompanied by a number of the members, made formal application to the University for instruction in soul winning and general church work for women who could read, who were of sufficient maturity of judgment and were approved by their pastors as trustworthy.

FRONT CAMPUS.

The Professors in the Theological Department gladly took up the work. The first part of the instruction is an exegesis of those passages generally used for inquirers, for the two-fold purpose of deepening the spiritual life of the class and of promoting efficiency. It is proposed to give instruction in the fundamental doctrines, in teaching, in Sunday School and in general lines of Church activity.

This year Johnston's Studies for Personal Workers and the Gospel of John formed the basis of the instruction.

MUSIC. A four years' piano course; studies ranging through Duvernoy and Czerny to Bach's Well Tempered Clavichord; other musical material drawn from classic composers, from Lange, Gurlitt, Burgmuller, to Mozart, Mendelssohn, Chopin and Beethoven.

The Piano Course is supplemented by a course in harmony, theory, musical history and ear training. The diploma will be made conditional upon the intelligent and satisfactory completion of this theoretic work.

The principles of Vocal Cuiture are taught, special attention being given to correct method of breathing and true voice placing. The vocalises of Abt and Panofka are used.

As soon as the pupil is sufficiently advanced, instruction is given in the interpretation of songs. This includes the study of tone color and drill in distinct enunciation.

Besides the attention given to correct singing on all public occasions, instruction in the art of teaching vocal music is given to the Teachers' Training Class and to the College.

MANUAL TRAINING is a careful and practical teaching of Sloyd for the fourth, fifth, sixth and seventh grades.

Mechanical drawing and woodworking are required from the eighth grade, first and second year College Preparatory and Normal boys. Every student above these grades who has not taken the course is required to spend one year in the Manual Training Shop.

Metal working is given to the upper classes, with reference to practice in actual life. Many girls elect work in the shop.

Domestic Science is taught in theory and practice. The girls are given practical instruction in household duties and cooking.

This year sewing has been regularly taught through the eight grades and to the first and second year normal girls.

A night school is maintained for boys and men for six months in the year.

The general principles of Agriculture are taught in the Normal and College, illustrated by the cultivation of four acres of land and by a small dairy.

PUBLIC WORSHIP. Regular Church Service is conducted on Sunday morning in the College Chapel.

Special emphasis is given to Bible Study under the charge of the Faculty. This year there were two volunteer classes in special studies in the Greek Testament under the charge of the Professors.

A course of lectures on the Gospel of Matthew was given by the President at the morning chapel.

The Principal and Preceptress conduct evening chapel in their respective halls.

The President is in the habit each year of reading with the Senior College Class some book bearing on the studies of the term.

Each year a course of study covering some book of the Bible, or some Biblical subject, is completed. The students maintain a voluntary weekly prayer meeting, a regular Missionary Society, and constitute a recognized branch of the National Society of Christian Endeavor, with a regular Sunday evening service.

There is a Literary Society, the PHILOMATHEAN, composed of the students, which holds weekly meetings for mutual improvement. Under certain conditions and restrictions a portion of the essays, declamations, orations and debates are credited in the Normal and College work.

The debates are intensive studies in some important topic, in sociology or governmental policy, in politics or history, and give abundant opportunity for literary research work, as well as drill in logic and argument and public address. Well prepared serious debate is a noble element in a college training.

The degree of Master of Arts may be conferred only upon those who hold a Bachelor's degree, in the liberal arts and sciences, from

this or another approved college maintaining similar standards of liberal education, who shall have completed a course of liberal study, under the direction of the faculty, sufficient in amount to constitute an additional year of college work of advanced character.

Mr. J. S. Dickerson, of the "Chicago Standard," offers a prize for the best essay in the Third Year Normal, for the next five years, the topic to be chosen by the Professor of English in charge.

Rev. Dr. J. P. Philips, a former professor, offers for next year three prizes—one in Ethics, one in English and one for the Ministers' Class.

The University has a Library and Reading Room, which is supplied with journals and periodicals. Additions were made as follows, a number of books of travel, history, science, literature, religion and several wall maps.

The University has a fine Geological Cabinet, consisting of minerals, ores and fossils. Besides a large collection of real fossils, it has over one hundred casts of the fauna of the different ages.

Only a few type studies can be taught thoroughly. The present clamant demand for manual, industrial, commercial or practical education will certainly be pondered by a wise educator and proportionately adopted. To make a student efficient is a great aim; to build sterling character is a greater aim. The genuine teacher, whatever his subject, will make efficient by building character. President Henry Churchill King well says: "Do the two only really great things one man can do for another; bring to your pupils the contagion of a high and noble life and bear honest, effective testimony of your own best vision—that in which and by which yon most live."

The method of instruction must be varied according to the nature of the subject taught. A text-book should be used as a guide and as a suggestion of the instruction to be imparted and the method of doing so. The student should be held strictly accountable for the text-book as to substance and order of presentation, but the instruction should go far beyond its limitations.

In advanced work, the branches must be presented practically, comparatively, historically, with a view of leading the student to the apprehension of the subject as a whole, and in its organic relations.

The highest practical scholars must be well grounded in theoretical knowledge. There are enough studies of undisputedly and eminently liberal character to fill each curriculum of any institution to repletion. Over crowding of studies tinges with vanity.

This institution stands for the conviction, in the words of Dean Andrew Fleming West, "That the true utility is the long utility which serves to make a whole life useful and that it is the end for which men live that make them useful or useless; * * that there are College studies essential for all who take the College course, that it is the completion of these which opens to the student the best all-round view of the knowledge most serviceable for his whole after-life, and that the idea of discipline and duty, in studies as well as in conduct, underlie any real development of the one true freedom of the human spirit."

Admission of Students.

Examinations for entrance to the various classes are held preceding Commencement and on the day preceding the opening of the school year.

THE GENERAL REQUIREMENTS FOR ENTRANCE TO COLLEGE.

1. English Grammar, Elements of Rhetoric and the reading and study of the English Classics set by the Southern College Association for the year 1907-8.

2. Arithmetic, Algebra through quadratics, Plane Geometry.

3. Latin Grammar, four books of Cæsar, six orations of Cicero, four books of Virgil.

4. Greek Grammar, four books Xenophon's Anabasis.

5. History—United States, Hart's Essentials, History of Greece, History of Rome, History of England.

6. Physiology, Physics, Physical Geography, Chemistry.

This is the work of a High School course of four years, and of the College Preparatory course at Leland in particular.

The satisfactory completion of the Eight grades of a public school course is required to enter the first year Normal or College Preparatory Course. Admission to higher classes will be permitted only to those who have satisfactorily passed examinations in the work already completed by the class they wish to enter.

The text-books given in the course of study of the English Preparatory and College Preparatory Schools indicate the requirement in each branch.

General Rules.

It is assumed that all who enter upon the courses of study do so for the purpose of acquiring an education not only of the intellect, but also of character. The laws of the Institution are as few and simple as the proper regulation of a community of young people will permit. These laws must be observed not only in their letter, but in their spirit. The atmosphere of the Institution is not that of arbitrary restraint, but of reasonable conformity to reasonable laws. Each student is distinctly placed upon his manhood, and if he abuses his privilege in conduct, study or work, or work hour, after reasonable caution, he must withdraw from the Institution. No student will be retained who does not make progress in studies and in morals.

No student who is deficient in rhetorical or class room work in any term shall be eligible to the office of Manager or Director in any student organization, or to be a member of any exhibiting organization or any contesting athletic team during any subsequent term until such deficiency is made up.

Only under exceptional circumstances will excuses be granted to leave the Institution during term time. In such cases the examination in the studies gone over by the class during a student's absence will be specially searching, and a high degree of attainment will be required. The work of the term begins on the day of opening and continues uninterruptedly until the last day of the term.

Unexcused absences from recitations count as zero in making up the monthly averages; excused absences have half the effect in lowering a student's standing; but a student may, at the option of a professor, do supplementary work to obviate the effect upon his standing of excused absences.

If a student is irregular in his attendance on the exercises of any instructor, the instructor may impose extra work, and in case the absences exceed one-sixth of the exercises with that instructor, the student is debarred from the regular examination, and must be reported to the Faculty.

Students are required to take up enough studies to keep them, in the judgment of the President, sufficiently employed, but will not be allowed to take up more or other than they can study with profit. In all cases quality of work is esteemed of more importance than quantity.

In all cases of absence from an examination due to whatever cause, the deficiency must be made up as if it were a condition. In no case is an examination granted a student in advance of the time appointed for the examination of the class.

A student, who at the end of a term has conditions amounting to half the term's work or more, may not graduate with his class.

The day students are required to attend morning prayers in the Chapel.

All residing on the campus are required to attend the stated religious services.

Absences from regular duties make the offender liable to discipline, which in ordinary cases shall be suspension.

A student who has not completed his rhetorical work in any term will not be permitted to enter upon any of the work of the succeeding term until such deficiency is made up.

Any absence from a class exercise incurred in the three days before vacation or before or after a recess shall count as equivalent to two absences incurred at any other time.

The President of the University will be in his office in the Main Building at stated hours to confer with students who may desire advice or assistance.

All students of the University will room and board either on the campus or with their parents or legal guardians in New Orleans, and in immediate vicinity.

No student is allowed to leave the campus at any time without permission.

No person will be dismissed from the Institution in good standing who leaves it while under censure. Nor will any student be graduated who has not discharged all his pecuniary obligations to the Institution.

No person is admitted to the University as a candidate for the degree of Bachelor of Arts after the beginning of the first term of the Senior year.

A candidate coming from an undergraduate class in an approved institution may be allowed, at the discretion of the Faculty, to enter this University, provided he presents satisfactory certificates from his former Institutions.

No Certificate or statement as to work done in his department is granted by any professor or instructor to an undergraduate.

Expenses.

All instruction, except in Instrumental Music, is free.

Board, per month	$12.00
Incidental Expenses, for day scholars, per month	1.00
Instrumental Music, for four weeks, with piano practice	3.00
Instrumental Music, for four weeks, without piano practice	2.00
Board and Tuition, in Auxiliaries, per month	8.00

All University expenses must be paid in advance. Failure to comply with this rule will deprive the student of the privileges of the University until payment is made, unless excused by special vote of the Faculty.

No student can take his place in his class until he presents a receipt from the office.

No deductions for incidentals for less than half a month.

All students are required to perform daily one hour of some form of manual labor under the direction of a teacher as a part of their payment for board.

Rooms are furnished with bedstead, mattress, pillows, quilts, chairs, tables, washstand, mirror, bowl and pitcher.

Students must provide themselves with sheets, pillow-cases, towels, napkins, hair and tooth brushes. The wash-list of the articles of plain regular wear received in the school laundry will be furnished each student.

The young women must be provided with water-proof umbrella, over-shoes, work-aprons. School dresses and underskirts must be of dark material. An extra charge will be made for white dresses, skirts and waists.

The young men should provide themselves with suitable apparel for the work hour, manual training, shop and agricultural work.

It is specially desired that the dress of the pupils shall be simple and inexpensive. Parents and guardians are urged to co-operate with the school in this direction.

Students are charged for any damage to their rooms or furniture, whether it be done while they are present in the room or absent from it, whether it be accidental or designed.

All required text books and stationery may be bought at the University book store for cash at the regular school-book, State-adopted price.

Auxiliary Schools.

In order to encourage the organization of local schools for primary and grammar grade work, the University has made provision for taking under its charge auxiliary schools in the vicinity of New Orleans upon the following conditions:

CHAMBERLAIN HALL.

1. That a property fairly valued at $2,000 shall be provided by the trustees and kept in repair by them, with taxes, insurance and incidental expenses paid.

2. That the tuitions, to the amount of at least $1.00 per month for each pupil, be reported and paid to the University before the 5th of each school month.

3. That the course of study prepared by the Leland Faculty for use in preparatory schools, or "Leland Academies," be adopted by the school with such text-books as are from time to time prescribed.

4. The teachers of the school are to be appointed by the President of Leland University in consultation with the trustees of the school, and their names will appear as members of our Faculty. Their salaries are to be paid by the University on terms which may be agreed upon; to be adjusted with reference to the apparent needs and probable income of the school.

5. Graduates of the school will be received into the regular first year normal class of the University without examination. The best scholar in each graduating class will receive from the University a prize of $1 per month, deducted from his first term bill, and the second best scholar will receive a prize of 50 cents per month in the same year. The principal must in each case certify to the standing of the first year normal pupils.

Howe Institute.

The first auxiliary of Leland University was established at New Iberia, La., in 1890, for preparatory and grammar school work.

The sons of Peter Howe, of Wenona, Ill., who, out of filial regard for the wishes of their revered father, placed that beautiful property under the control and management of the President of the University for a number of years, in 1904 gave the property in fee simple to the school management and added a handsome donation.

In 1905-6 the Sixth District Baptist Association erected a beautiful three-story brick building costing $8,000.

At the head of this Institution has been placed PROF. JONAS HENDERSON, M. A., who filled the chair of History and Mathematics

in the University for nine years. His ability as a teacher is well and widely known. Mrs. Rebecca J. Henderson, a normal graduate of Leland University, is matron of the boarding department.

Leland Academy.

In November, 1892, the trustees of the Slater High School at Donaldsonville, La., made application for acceptance as an auxiliary school, under the name of Leland Academy, and it was accepted by our Board. MRS. GEORGE W. OSIBIN, a normal graduate of Leland University, is the efficient Principal.

Monroe Academy.

Early in 1898 the Industrial High School at Monroe, La., was admitted to affiliation with us, having given satisfactory evidence of ability to meet our prescribed conditions. The Trustees have shown commendable enterprise in securing a valuable property for the school, and good work is being done for industrial training. Large classes are maintained in music and sewing. PROF. MADISON J. FOSTER, B. A., a graduate of Leland College, is the Principal.

Opelousas High School.

In February, 1902, the Opelousas High School formally made application to become auxiliary to the Leland University. The school is a new one and bids fair to be useful. PROF. FILMAN P. JACKSON, B. A., a graduate of our College, is the Principal.

Central Louisiana Academy.

This well known school is under the charge of JAMES M. FRAZIER, B. A., a graduate of our College Department. This school has a large influence. It became auxiliary in 1902.

Cheneyville Academy.

The Academy at Cheneyville for some time has been sending well prepared students to the University. In 1902 it became auxiliary according to the prescribed conditions. The school is very well equipped. PROF. ALBERT L. YATES, B. A., of Leland College, is the Principal.

Bunkie Academy.

Bunkie Academy has a good location. It is under the principalship of PROF. W. G. THOMAS, one of our College Preparatory and Normal graduates. It has twice enlarged, and is still cramped for room. It became auxiliary in 1902. We have received a number of excellent young people, well prepared, from this school.

Houma Academy.

The Fifth District Association established the Houma Academy. The building is in good condition. The Principal, A. J. LAGARDE, B. A., is doing very good service. The school has a good field. It became auxiliary in 1902.

Israel Academy, Belle Alliance.

The Israel Baptist Church of Belle Alliance, REV. H. C. COTTON, Pastor, has built a good school building and maintains a good corps of teachers. MISS PHILOMENE JOSEPH, a graduate of our Normal School, is the Principal. The school bids fair to be a very useful factor in promoting education.

Minden Academy.

The Fourteenth District Baptist Association has established a good school at Minden, Louisiana. REV. P. P. MELLON, Th. B., is the efficient Principal. The school became auxiliary in 1907.

Other Academical Schools.

In addition to these Auxiliary Academies, there are under the Baptist State Convention, the District Association, and supported by the churches of these bodies, schools at Baton Rouge, Shreveport, Gibsland, Homer, Mansfield, Tallulah, Ruston, Franklin, Rayville, with an enrollment of 1,669. There are also a great number of private schools held in Baptist meeting houses, some supported by the State, but a great many supported by the churches, with a very large enrollment.

College, Theological, Teachers' Training and College Preparatory Department.

R. W. PERKINS, M. A., PH. D., PRESIDENT,
PHILOSOPHY AND EDUCATION.

GEORGE H. FELTON, M. A., M. D., PRINCIPAL,
NATURAL SCIENCE AND SOCIOLOGY.

A. A. NEWHALL, M. A.,
BIBLICAL INSTRUCTION.

MRS. R. W. PERKINS, SUPERINTENDENT,
HISTORY AND PEDAGOGY.

FRANCES E. WILLIAMS, B. Sc.,
MATHEMATICS.

AMELIA ROBERSON, B. A.,
ENGLISH BRANCHES.

MARGARET W. LESHER, B. Sc.,
HISTORY AND BOTANY.

MARTHA GRACE LANE, B. A.,
LATIN AND ENGLISH.

REV. JAMES A. PALMER, M. A.,
GREEK AND ENGLISH.

FRANK G. DAVIS, B. D.,
BIBLICAL INSTRUCTION AND MATHEMATICS.

JENNIE E. BLINN,
VOCAL AND INSTRUMENTAL MUSIC.

REV. HENRY H. THOMAS,
MANUAL TRAINING AND GEOLOGY.

Names of Students.

GRADUATE STUDENTS.

Joseph S. Clark, B. A.,	Baton Rouge, La.
Anderson Cheatham, B. A.,	Shreveport, La.
Charles S. Collins, B. A.,	Houma, La.
James L. Crossley, B. A.,	Ruston, La.
Madison J. Foster, B. A.,	Monroe, La.
James M. Frazier, B. A.,	Junction City, Ark.
William Hicks, B. A., B. D.,	Gibsland, La.
Filman P. Jackson, B. A.,	Opelousas, La.
Adam Joseph Lagarde, B. A.,	Houma, La.
E. Leonidas Mellon, B. A.,	Detroit, Texas.
Samuel Paul Nelson, B. A.,	Arkadelphia, Ark.
Israel S. Powell, B. A.,	Ruston, La.
James D. Stewart, B. A.,	Gibsland, La.
Albert L. Yates, B. A.,	Cheneyville, La.
John B. Yates, B. A.,	Clarksville, Miss.

Theological Department.

SENIOR YEAR.

Adam Joseph Lagarde, B. A.

Ministers' Class.

Rev. Jackson Acox,	New Orleans, La.
Augustus Broom,	Stamps, Ark.
Rev. Edward Luke Brown,	New Orleans, La.
Rev. Henry Butler,	New Orleans, La.
Rev. Rollin Cockerham,	New Orleans, La.
Rev. Thomas Columbus,	New Orleans, La.
Rev. Joseph L. Dennis,	Gretna, La.
Rev. J. H. Flemmings,	Algiers, La.
Rev. Geo. Gibbs,	New Orleans, La.
Rev. T. P. Henry,	New Orleans, La.
Armisted Holmes,	McDonoghville, La.
Rev. Charles Milburn,	New Orleans, La.

Rev. E. L. Miller,	Lumberton, Miss.
Rev. Arthur P. Orlage,	New Orleans, La.
Rev. Randall Porter,	New Orleans, La.
Rev. Gloucester C. Rounds,	New Orleans, La.
Rev. Napoleon Ruffin,	New Orleans, La.
Rev. Edward D. Simms,	New Orleans, La.
Timothy S. Smith,	New Orleans, La.
Rev. George W. Toney,	New Orleans, La.
Rev. E. A. Watkins,	New Orleans, La.

Ministerial Students

IN OTHER DEPARTMENTS.

Charles William Brooks,	Henry Lewis,
Rev. Moses Stroter Gordon,	Rev. Isaac Heywood Perkins,
Rev. Frank Benjamln Houston,	Abraham Lawrence Simon,
William Bradderson Henderson,	Columbus Smith,
Joseph Harry James,	J. H. Tolbert,
Benjamin Holbrook Kyzer,	Andrew James Willis,

Joshua Sidney Wilson.

Woman's Christian Workers' Class.

Mrs. Jackson Acox,	Mrs. Virginia Lee,
Mrs. Angeline Anderson,	Mrs. Mary A. Lewis,
Mrs. Nira Bass.	Mrs. Ella Major,
Miss Josephine Brown,	Mrs. Julia Mitchell,
Miss Mary Charles,	Mrs. Hannah Nelson,
Mrs. Maria Cooper,	Mrs. Agnes Price,
Mrs. Sarah A. Gates,	Mrs. Sophie Sawyer,
Mrs. Sarah Germany,	Mrs. Virginia Tingle,
Mrs. Ellora Holmes,	Mrs. Rachel Watson,
Mrs. Victoria Jarvis,	Mrs. M. T. Wells,
Mrs. D. Johnson,	Mrs. White,
Mrs. Victoria Jones,	Mrs. Mary M. Wimbly,
Mrs. Mary A. Joseph,	Mrs. Eliza J. Windsor.

College.

SENIOR CLASS.

Ellen Louise Carter,	Bourge, La.
Reuben Ulysses Clark,	Lecompte, La.
Moses Stroter Gordon,	Algiers, La.
Josinia Ellen Henderson,	New Iberia, La.
Frank Benjamin Houston,	New Orleans, La.
Louisa Isabella Kyzer,	New Orleans, La.
Nannie Beatrice Outtz,	Monroe, La.
Walter George Sneed,	Donaldsonville, La.
William Wellington Solete,	Barton, La.
Alice America Williams,	New Orleans, La.

JUNIOR CLASS.

Joseph Harry James,	Evergreen, La.
Benjamin Holbrook Kyzer,	New Orleans, La.
Lillie Arthesta Roberts,	Cheneyville, La.
Warner Richard Wright,	Alexandria, La.

SOPHOMORE CLASS.

Amelia Bettis,	New Orleans, La.
Francis Marion Boley,	Monroe, La.
Bozie Hannibal Holland,	Simsboro, La.
Charles Henry Johnson,	Lavernia, La.
Rachel Deborah Moment,	New Orleans, La.
Abraham Lawrence Simon,	New Iberia, La.
Dempsey Smith,	Fairmount, La.

FRESHMAN CLASS.

Agnes Barkley,	New Orleans, La.
Aaron Hall,	Fairmount, La.
William Bradderson Henderson,	Washington, La.
De Witt Johnson,	Conroe, Tex.
Christopher Columbus Smith,	Fairmount, La.
Eugene Tivola Taylor,	Lavernia, Tex.
Cora Albertha Toliver,	Baton Rouge, La.
*Collins Henry Walker,	New Iberia, La.

*Deceased.

Normal and College Preparatory.

FOURTH YEAR.

Henry Benjamin Brittain,	New Orleans, La.
Charles William Brooks,	New Orleans, La.
Mark Cyrus Gaines,	Natchez, Miss.
Cora Arilena Henderson,	New Orleans, La.
Lawrence Johnson Lee,	Bunkie, La.
Isaac Heywood Perkins,	New Orleans, La.
Ida Selena Stevens Ward,	New Orleans, La.
John Osborne Williams,	Evergreen, La.
Andrew James Willis,	New Orleans, La.
Joshua Sidney Wilson,	Opelousas, La.

THIRD YEAR.

Sarah Bettis,	New Orleans, La.
Bertha Christina Brown,	New Orleans, La.
Alice Campbell,	New Orleans, La.
Isaac Curtis,	New Orleans, La.
William Ira Green,	Monroe, La.
Maud Wallace Labau,	Baldwin, La.
Anna Gertrude Marshall,	Bay St. Louis, Miss.
Elizabeth Harriet Maxson,	Pearlington, Miss.
Irene Mickens,	Monroe, La.
Anna Lydia Mitchell,	Monroe, La.
Millie Randall,	New Orleans, La.
Bertha Myrtle Roberts,	Cheneyville, La.
Mamie Francis Robertson,	New Iberia, La.
Hugh Alexander Rogers,	Monroe, La.
Clara Olva Thomas,	New Orleans, La.
Abbie Victoria Young,	New Orleans, La.

SECOND YEAR.

Viola Anderson,	New Orleans, La.
Obadiah Barnes,	Monroe, La.
Matthew Harold Bowles,	New Iberia, La.
Alice Campbell,	New Orleans, La.
Willie Christmas,	New Orleans, La.
Edward Solomon Milton Coston,	Hamburg, La.
Loretta Margarita Coston,	Hamburg, La.

George Wadsworth Green,	Millhaven, La.
Robert Frederick Green,	Gibson, La.
Albertha Johnson,	New Orleans, La.
John Thomas Bailer Labau,	Baldwin, La.
Cassie Ann Locks,	Opelousas, La.
Eliza Bell Mitchell,	Moss Point, La.
Charles Pierce,	New Orleans, La.
Thomas Durant Pierce,	New Orleans, La.
William Burke Robertson,	New Iberia, La.
Charles Chester Robinson,	New Orleans, La.
Florence Palmyra Smith,	New Orleans, La.
Freddie Leon Walker,	Richmond, Tex.
Julia Elizabeth Walker,	Odenburg, La.
Isaac Warner Washington,	Bunkie, La.
Louisa Beatrice Winchester,	Cheneyville, La.

FIRST YEAR.

Clarence James Amos,	Belle Alliance, La.
Elenora Anderson,	New Orleans, La.
Adelia Elodie Beattie,	Alexandria, La.
Luella Breaux,	New Orleans, La.
Willie Brown,	New Orleans, La.
Harvey Traver Butler,	Arnaudville, La.
Harold Milton Carter,	Bourg, La.
Anita Beatrice Dunning,	New Orleans, La.
Odessa Finnie,	New Orleans, La.
Mattie Agnes Grigsby,	Cheneyville, La.
Crispus Attucks Henderson,	New Iberia, La.
Fannie Cora Hubbs,	New Orleans, La.
Hazel Earl Hubbs,	New Orleans, La.
William Dostie Iles,	Kipling, La.
Lida Elizabeth Ingle,	Algiers, La.
Irene Odele Jones,	New Orleans, La.
Fanny Albertine Lawson,	New Orleans, La.
Joseph Madison Martin,	New Iberia, La.
Emanuel Briston McKay,	New Orleans, La.
William Mitchell,	New Orleans, La.
Cordella Hazel Helen Pleasant,	Belle Alliance, La.
Ethel Valeria Ross,	New Orleans, La.
Alcide Brougham Simon,	New Iberia, La.
Joseph Werner,	Belle Alliance, La.
Sullivan Pendellia Wilkins,	New Iberia, La.

Teachers' Training Class.

FIRST CLASS, 1904.

Adam Joseph Lagarde, B. A.

Filman Pericles Jackson,
Gilbert Somers Perez,
Richard Lincoln Williams,
Angie Florence Lewis,
Samuel Paul Nelson,
Eleonora Victorine Kyzer,
Madison James Foster,
Joseph Nicholas,
Rosabella Hopes,
Joseph Walter Nelson,
James Monroe Frazier,
Maud Bethinia Peyton,

SECOND CLASS, 1905.

John Bartholomew Yates,
Albert Leonidas Yates,
Bertha Finnie,
Louisa Isabella Kyzer,
Josinia Henderson,
Nannie Beatrice Outtz,
Aaron Hall,
Beatrice Gottlieb,
Joseph Henry James,
Minnie Ada Peyton,
Christina Antoinette Duconge.

THIRD CLASS, 1906.

Lillie Belle Bryaut,
Reuben Ulysses Clark,
Virginia Green,
Lydia Geneva Placide,
Lillie Arthesta Roberts,
Walter George Sneed,
William Wellington Solete,
James Ward,
Florence Anna Washington,
William Williams.

FOURTH CLASS, 1907.

Evangeline Alston,
Amelia Bettis,
Mary Bush,
Ellen Carter,
Marteal Clark,
Gertrude Conerly,
Julia Featherstone,
Gussie Foreman,
Ida Frank,
Nettie Giles,
Elijah Cheatham Hall,
William Bradderson Henderson,
Benjamin Holbrook Kyzer,
Viola May Lawson,
Mattie Newman,
Dempsey Smith,
Arthur Lason Story,
Alice Williams.

FIFTH CLASS, 1908.

Agnes Barkley,
Abraham Lawrence Simon,
Christopher Columbus Smith.

Thirty-Seventh Annual Commencement, Wednesday, May 22, 1907.

Normal and College Preparatory.

DIPLOMAS CONFERRED.

Evangeline Alston,
Mary Ann Bush,
Earlene Gertrude Conerly,
Tillie Martael Clark,
Ida Mattie Frank,
Gussie Foreman,
Nettie Rosabell Giles,
Bertha Louisa Green,
Elijah Cheatham Hall,
Woodford Jackson,
Louisa Lillian Johnson,
Viola May Lawson,
Mattie Verna Newman,
Christopher Columbus Smith,
Arthur Lason Story,
Collins Henry Walker,
Ruth May Wilson.

Teachers' Training Class.

Evangeline Alston,
Amelia Bettis,
Mary Ann Bush,
Ellen Carter,
Tilla Martael Clark,
Earlene Gertrude Conerly,
Julia Featherstone,
Gussie Foreman,
Ida Mattie Frank,
Nettie Rosabell Giles,
Elijah Cheatham Hall,
William Bradderson Henderson,
Benjamin Holbrook Kyzer,
Viola May Lawson,
Mattie Verna Newman,
Dempsey Smith,
Arthur Lason Story,
Alice Williams.

College.

DEGREE CONFERRED ON EXAMINATION.

BACHELOR OF ARTS.

Joseph Nicholas.

English Preparatory Department.

R. W. PERKINS, M. A., PH. D., PRESIDENT,
PHILOSOPHY AND EDUCATION.

MRS. R. W. PERKINS, SUPERINTENDENT,
HISTORY AND PEDAGOGY.

AMELIA ROBERSON, B. A.,
ENGLISH BRANCHES.

MARGARET W. LESHER, B. Sc.,
HISTORY.

MARTHA GRACE LANE, B. A.,
ARITHMETIC AND ENGLISH.

FRANCES E. WILLIAMS, B. Sc.,
SCIENCE AND ENGLISH.

HENRY H. THOMAS,
MANUAL TRAINING.

WALTER G. SNEED,
INSTRUCTOR IN ENGLISH BRANCHES.

WILLIAM W. SOLETE,
INSTRUCTOR IN ENGLISH BRANCHES.

REUBEN U. CLARK,
INSTRUCTOR IN ENGLISH BRANCHES.

JOSINIA E. HENDERSON,
INSTRUCTOR IN ENGLISH BRANCHES.

NANNIE B. OUTTZ,
INSTRUCTOR IN ENGLISH BRANCHES.

LOUISE KYZER,
INSTRUCTOR IN ENGLISH BRANCHES.

ALICE A. WILLIAMS,
INSTRUCTOR IN ENGLISH BRANCHES.

BENJAMIN HOLBROOK KYZER,
INSTRUCTOR IN ENGLISH BRANCHES.

JOSEPH H. JAMES,
INSTRUCTOR IN ENGLISH BRANCHES.

LILLIE A. ROBERTS,
INSTRUCTOR IN ENGLISH BRANCHES.

ABRAHAM L. SIMON,
INSTRUCTOR IN ENGLISH BRANCHES.

AARON W. HALL,
INSTRUCTOR IN ENGLISH BRANCHES.

COLUMBUS C. SMITH,
INSTRUCTOR IN ENGLISH BRANCHES.

AMELIA BETTIS,
INSTRUCTOR IN ENGLISH BRANCHES.

Names of Students.

EIGHTH GRADE.

Octavia I. Adams,	Logtown, Miss.
Virginia Acker,	Gainesville, La.
Jesse Alfred Adams,	New Orleans, La.
Laura Brown,	New Orleans, La.
Aldora Barnes,	Honduras.
Augustus Castilian,	New Orleans, La.
Henry Curtis,	New Orleans, La.
Juliet Davidson,	New Orleans, La.
Lydia Dorsey,	New Orleans, La.
Lily Dobard,	New Orleans, La.

Beulah Glaze,	Kearney, La.
Arthur Holmes,	Natchitoches, La.
Odalie James,	New Orleans, La.
Alfred Jenkins,	Houma, La.
Ruth Kyzer,	New Orleans, La.
Edward Lear,	New Orleans, La.
Henry Lewis,	Olevia, La.
Benjamin Porter,	New Orleans, La.
Nicholas Smith,	Pearlington, Miss.
Julia Sawyers,	New Orleans, La.
Lillian Vining,	New Orleans, La.
Leola Willard,	New Orleans, La.
Mamie White,	New Orleans, La.
Willie Walls,	New Orleans, La.
Maud Young,	New Orleans, La.

SEVENTH GRADE.

Octavia A. Adams,	Odenburg, La.
Aaron Brown,	New Orleans, La.
John Brooks,	New Orleans, La.
Frank Bissant,	New Orleans, La.
Hezekiah Curtis,	New Orleans, La.
Theodore Davage,	New Orleans, La.
Eloise Dauphan,	New Orleans, La.
Naomi Drummond,	New Orleans, La.
Modesta Edwards,	New Orleans, La.
Beulah Frank,	New Orleans, La.
Frances Flowers,	New Orleans, La.
Gertrude Guichard,	New Orleans, La.
Lillian Guichard,	New Orleans, La.
Alice Igy,	New Orleans, La.
Viola Johnson,	New Orleans, La.
Leona Justilian,	New Orleans, La.
Seraphina Jenkins,	New Orleans, La.
Alexander Lewis,	New Orleans, La.
Carrie Moton,	New Orleans, La.
Odalie Newman,	New Orleans, La.
Willie Patterson,	Gibson, La.
Johanna Smith,	New Orleans, La.
John James Smith,	New Orleans, La.
Amanda Waters,	Handsboro, Miss.
Aleta Wells,	New Orleans, La.
Hiram Workman,	New Orleans, La.

Levi Walker,	New Iberia, La.
Beatrice Wilson,	New Orleans, La.

SIXTH GRADE.

William Anderson,	New Orleans, La.
Susie Alexander,	New Orleans, La.
Nancy Bissant,	New Orleans, La.
Louisa Brooks,	New Orleans, La.
Biana Butler,	New Orleans, La
Eugene Brown,	McClellanville, La.
Jerusha Broadway,	New Orleans, La.
Alvin Christmas,	New Orleans, La.
Valerine Crosier,	New Orleans, La.
Vivian Crosier,	New Orleans, La.
Victor Dubois,	New Orleans, La.
Alonzo Ellis,	New Orleans, La.
Rebecca Ford,	New Orleans, La.
Charles Elliot Freeman,	Plaquemine, La.
Edna Graham,	New Orleans, La.
Florence Green,	New Orleans, La.
Evelina Gallagher,	New Orleans, La.
Martha Hill,	New Orleans, La.
Beulah Igy,	New Orleans, La.
Benjamin Iron,	New Orleans, La.
John Johnson,	New Orleans, La.
Venable Jones,	New Orleans, La.
Azalia Johnson,	New Orleans, La.
Naomi Joseph,	New Orleans, La.
Mary Lewis,	New Orleans, La.
Murray Lefevre,	New Orleans, La.
Charles Lowe,	New Orleans, La.
Stanley Lee,	New Orleans, La.
Ida Maxwell,	Honduras.
Adele Martinez,	New Orleans, La.
James Monroe,	New Orleans, La.
Leon Martin,	New Orleans, La.
Eddie Mire,	New Orleans, La.
James Mitchell,	New Orleans, La.
Beatrice Moore,	New Orleans, La.
Viola McGloria,	New Orleans, La.
Clarence McGraw,	New Orleans, La.
Jennie McKay.	New Orleans, La.

Louisa Osborne,	New Orleans, La.
Ferdie Priestley,	New Orleans, La.
Ernest Peete,	New Orleans, La.
Leon Perkins,	New Orleans, La.
Maud Perriot,	New Orleans, La.
Willie Robinson,	New Orleans, La.
John Rogers,	New Orleans, La.
Mary Ross,	New Orleans, La.
Arson Simmons,	New Orleans, La.
Elizabeth Story,	New Orleans, La.
Florence Turkcuit,	New Orleans, La.
Hannah Walker,	New Orleans, La.
Isom Wilkinson,	Evergreen, La.
George White,	New Orleans, La.
Edward Willoughby,	Ocala, Fla.
Mrs. J. W. Wiggins,	New Orleans, La.
Beauregard Winfrey,	New Orleans, La.

FIFTH GRADE.

Nellie Augustine,	New Orleans, La.
Frances Adams,	New Orleans, La.
Ernest Antoine,	Hahnville, La.
Lucille Banks,	Natchez, Miss.
Sarah Brown,	New Orleans, La.
Emma Brown,	New Orleans, La.
Georgina Brown,	New Orleans, La.
Lela Crowder,	New Orleans, La.
Phyllis Cole,	New Orleans, La.
Corinne Crosier,	New Orleans, La.
Denise Carter,	New Orleans, La.
Chestina Citizen,	St. John Parish, La.
Ethel Clay,	New Orleans, La.
Lillie Delmar,	New Orleans, La.
Juanita Davis,	New Orleans, La.
Lillian Drummond,	New Orleans, La.
Wilbert Fisher,	Houma, La.
Noah Foreman,	New Orleans, La.
Carrie Foster,	New Orleans, La.
Sidonia Fulton,	New Orleans, La.
Margaret Galloway,	New Orleans, La.
Mary Gooden,	New Orleans, La.
Thomas Hawkins,	New Orleans, La.
David Harris,	New Orleans, La.

Alexander Henderson,	New Orleans, La.
Adria Holly,	Lavacca, La.
Eliza Hawkins,	New Orleans, La.
Felice Hawkins,	New Orleans, La.
Gertrude Johnson,	New Orleans, La.
Randolph Jones,	New Orleans, La.
Frances Jones,	New Orleans, La.
Cheraldine Jones,	New Orleans, La.
Victoria Jones,	New Orleans, La.
Myrtle Knox,	New Orleans, La.
Zenobia Locket,	New Orleans, La.
Alexander Lee,	New Orleans, La.
Olivia Lee,	New Orleans, La.
Oada Lewis,	Napoleonville, La.
Joseph Madison.	New Orleans, La.
Lucinda Miller,	Trenton, La.
Hannibal Mann,	New Orleans, La.
Celina Martin,	New Orleans, La.
Gertrude McCullough,	New Orleans, La.
Evans McGraw,	New Orleans, La.
Beatrice Oubre,	New Orleans, La.
Isabella Perry,	New Orleans, La.
Abraham Porter,	New Orleans, La.
Lillian Paul,	Mix, La.
Margaret Rousen,	New Orleans, La.
Inez Trent,	New Orleans, La.
Viola Town,	New Orleans, La.
Arlandry Thomas,	New Orleans, La.
Maggie Vessel,	New Orleans, La.
Mary Vickars,	New Orleans, La.
Elenora Wine,	New Orleans, La.
Thaddeus Willis,	New Orleans, La.
Beulah Warren,	New Orleans, La.
Adeline Williams,	Cheneyville, La.
Charles Young,	New Orleans, La.

FOURTH GRADE.

Edward Anderson,	New Orleans, La.
Elenora Breaux,	New Orleans, La.
Idabel Baker,	New Orleans, La.
Juliet Bartley,	New Orleans, La.
Samuel Banks,	St. Bernard, La.
Margaret Carey,	New Orleans, La.

Thomas Carey,	New Orleans, La.
David Crowder,	New Orleans, La.
Albertha Cole,	New Orleans, La.
Webster Caraway,	New Orleans, La.
Elizabeth Cagnolatti,	New Orleans, La.
Alphonse Clark,	New Orleans, La.
Elizabeth Cornier,	New Orleans, La.
Geogia Cotton	Joneville, La.
Lucille Dennis,	New Orleans, La.
Viola Dennis,	New Orleans, La.
Ella Davis,	New Orleans, La.
Fannie Dorsey,	New Orleans, La.
Hattie Dukes,	New Orleans, La.
Essie Dickerson,	New Orleans, La.
Benjamin Francis,	New Orleans, La.
Lewis Givens,	New Orleans, La.
Camilla Harris,	Protection Levee.
Leona Harris,	Amesville, La.
Ada Harrison,	New Orleans, La.
Jessie Henderson,	New Orleans, La.
Henry Hicks,	New Orleans, La.
Lucille Jackson,	New Orleans, La.
Ernest Johnson,	New Orleans, La.
Vivian Kelly,	New Orleans, La.
Joseph Lynton,	New Orleans, La.
Seth Lewis,	New Orleans, La.
Elsa Maxwell,	New Orleans, La.
Henry Morris,	New Orleans, La.
George Maasce,	New Orleans, La.
Arthur Monroe,	Napoleonville, La.
Ernestine Porter,	New Orleans, La.
Elizabeth Phant,	New Orleans, La.
Annabel Reid,	New Orleans, La.
Blaine Rollins,	Ormaud, La.
Carrie Ranker,	New Orleans, La.
Edward Shelton,	New Orleans, La.
McGruder Shelton,	New Orleans, La.
Lucian Smith,	New Orleans, La.
Samuel Sanders,	New Orleans, La.
Oscar Thibodeaux,	New Orleans, La.
James Thomas,	New Orleans, La.

Leo Vesha,	New Orleans, La.
Robert Warren,	New Orleans, La.

THIRD GRADE.

Lillian Banks,	New Orleans, La.
Geneva Brown,	New Orleans, La.
Emile Brooks,	New Orleans, La.
George Carrington,	New Orleans, La.
Clarence Crawford,	New Orleans, La.
Joseph Cole,	New Orleans, La.
Augustine Crozier,	New Orleans, La.
Viola Citizen,	New Orleans, La.
Antonia Cagnolatti,	New Orleans, La.
James Collins,	Convent, La.
Paul Delmar,	New Orleans, La.
Julia Davis,	Schriever, La.
Lawrence Davis,	New Orleans, La.
Joseph Deverney,	New Orleans, La.
Albertha Douglass,	New Orleans, La.
Ulysses Gray,	New Orleans, La.
Annie Graham,	New Orleans, La.
Ethel Gabriel,	New Orleans, La.
Lawrence Hunter,	New Orleans, La.
John Harris,	New Orleans, La.
Christina Jones,	New Orleans, La.
John Marks, Jr.,	New Orleans, La.
Corinne Martin,	New Orleans, La.
Irvin Marshall,	New Orleans, La.
Gertrude Mitchell,	New Orleans, La.
Edna Poree,	New Orleans, La.
Henry Posley,	New Orleans, La.
Viola Richards,	New Orleans, La.
Ruby Ranker,	New Orleans, La.
Violet Ross,	New Orleans, La.
James Smith,	Hahnville, La.
David Vaughn,	New Orleans, La.
August Verret	New Orleans, La.
Sidonia Williams,	New Orleans, La.

SECOND GRADE.

Ora Brown,	New Orleans, La.
Cyril Brown,	New Orleans, La.
Geneva Crozier,	New Orleans, La.

Henry Citizen,	St. John Parish, La.
Eddie Estelle,	New Orleans, La.
Mary Ellis,	New Orleans, La.
Robert Ellis,	New Orleans, La.
Harry Henderson,	New Orleans, La.
Valena Harper,	New Orleans, La.
Willie Johnson,	New Orleans, La.
Pearl Kelso,	New Orleans, La.
Willie Maker,	New Orleans, La.
Phalia Madison,	New Orleans, La.
Marlborough Pierce,	New Orleans, La.
Pauline Ranker,	New Orleans, La.
Emanuel Rogers,	New Orleans, La.
Lawrence Smith,	New Orleans, La.
Enolia Trapagnia,	New Orleans, La.
Louis Williams,	New Orleans, La.
Annie Williams,	New Orleans, La.

FIRST GRADE.

Beatrice Banks,	New Orleans, La.
Henry Brown,	New Orleans, La.
George Bryant,	New Orleans, La.
Dejalma Bryant,	New Orleans, La.
Bessie Collins,	Big Bend, La.
John Carson,	New Orleans, La.
Aquila Jenkins,	New Orleans, La.
Aline Mills,	New Orleans, La.
George Ranker,	New Orleans, La.

Howe Institute,

NEW IBERIA, LA.

Francis Agobert,	New Iberia, La.
Joseph Aldor,	New Iberia, La.
Charlotte Allen,	Labadieville, La.
Orelia Alexander,	Jeanerette, La.
Bazile Anderson,	Thibodeaux, La.
George Antoine,	Lafayette, La.
Eunice Arscens,	New Iberia, La.
Beulah Baltaza,	New Iberia, La.
Simon Barras,	St. Martin, La.
John B. Barras,	St. Martin, La.
Viney Barrett,	New Iberia, La.

Malinda Batson,	New Iberia, La.
Joseph Beard,	Patterson, La.
Edgar Biagar,	Opelousas, La.
Ida Blanchard,	Opelousas, La.
Albert Board,	Lafayette, La.
Joyce Boutte,	New Iberia, La.
Charles Brown,	New Iberia, La.
Frank Brown,	New Iberia, La.
Belle Briggs,	Crowley, La.
Michael Buchanan,	Ridge, La.
Grant Butler,	Tallien, La.
Cornelius Casamier,	Louisa, La.
Elnora Casteal,	Jennings, La.
Priscilla Celestan,	New Iberia, La.
Ada Chapman,	Patterson, La.
Ovey Charles,	Rust, La.
Orelia Chevis,	New Iberia, La.
Matthew Chillis,	Crawford, La.
Murry Chillis,	Crawford, La.
Edward Columbus,	Patterson, La.
Beulah Cooper,	New Iberia, La.
Victoria Cooper,	New Iberia, La.
John W. Cooper,	New Iberia, La.
Rosa Courtney,	Tallien, La.
Lillie Curtis,	Patterson, La.
Rosetta Davis,	New Iberia, La.
Mercedes David,	
Thomas Dene,	Louisa, La.
Elwood Delahoussaye,	New Iberia, La.
Gus Denton,	New Iberia, La.
Mary Denton,	New Iberia, La.
Royal Denton,	New Iberia, La.
Ada Demonge,	Berwick, La.
Mack Dickerson,	Tallien, La.
Suverlia Dickerson,	Tallien, La.
Adline Dickerson,	Tallien, La.
Gertrude Dominique	New Iberia, La.
Ada Dominique,	Abbeville, La.
Nora Dugas,	Dusson, La.
Darral Durrall,	Ridge, La.
Louise Easton,	West Lake, La.
Alma Edmon,	Crowley, La.
Daniel Everage,	Cameron, La.

Artimise Everage,	Adline, La.
Gertrude Farrow,	New Iberia, La.
Nettie Ferris,	New Iberia, La.
Annette Fontenette,	New Iberia, La.
Lillian Ford,	New Iberia, La.
Elise Ford,	New Iberia, La.
Henry Ford,	New Iberia, La.
Eva Francis,	New Iberia, La.
Isaiah Franklin,	Olevier, La.
Colbert Fruget,	Eunice, La.
Elnora Garrett	Labadieville, La.
Mabel George,	New Iberia, La.
Beatrice Glenn,	New Iberia, La.
Christopher Gooddee,	Youngville, La.
Agnes Gray,	Morgan City, La.
Alecia Griffin,	New Iberia, La.
John Guidry,	New Iberia, La.
Claude Harris,	New Iberia, La.
Aaron Harmon,	Ridge, La.
Allen Hawkins,	New Iberia, La.
Edwin Hebert,	Olevier, La.
Antoine Hebert,	Olevier, La.
Lelia Hebert,	Olevier, La.
Moses Hebert,	Olevier, La.
Henry Hebert,	Olevier, La.
Isaiah Hector,	New Iberia, La.
Naomi V. Henderson,	New Iberia, La.
Fletcher M. Henderson,	New Iberia, La.
Julia E. Henderson,	New Iberia, La.
Colbertha C. Henderson,	New Iberia, La.
Edward Henderson,	New Iberia, La.
Richard Henderson,	Labadieville, La.
Ambrose B. Henderson,	Washington, La.
Lorenza Hill,	New Iberia, La.
Lizzie Hill,	New Iberia, La.
August Hill,	New Iberia, La.
Della Hubbs,	Plaquemine, La.
Osey E. Jackson,	New Iberia, La.
Eveline Johnson,	New Iberia, La.
Arthur Johnson,	New Iberia, La.
Lizzie Johnson,	Tallien, La.
Ida Johnson,	Tallien, La.
Virginia Jones,	New Iberia, La.

Walter Jones,	Sunset, La.
Lester M. Joshua,	Lake Charles, La.
Alzine Junius,	New Iberia, La.
Peter King,	Morse, La.
Lorena King,	Morse, La.
Julia Lastrape,	Arnaudville, La.
Beulab Lebau,	Jennings, La.
Josephine Lebau,	Jennings, La.
Louise Ledbetters,	New Iberia, La.
Louise Lee,	New Iberia, La.
Mary A. Lee,	Thibodeaux, La.
Louise Leonard,	Crowley, La.
Noah Lewis,	Olevier, La.
Leonard Jan Lewis,	Breaux Bridge, La.
Lounette Livingston,	New Iberia, La.
Arthur Livingston,	New Iberia, La.
Lillie Livingston,	Youngville, La.
Enzie Locks,	New Iberia, La.
Maggie Louis,	Berwick, La.
Magdeline Mack,	New Iberia, La.
Amy L. Moore,	Franklin, La.
John W. Manson,	Louisa, La.
Wilton Marvaux,	Rayne, La.
Louise McLoin,	Crowley, La.
John W. Miller,	Eunice, La.
Isidore Mitchell,	Breaux Bridge, La.
Cora Mitchell,	New Iberia, La.
Noby Mitchell,	Windom, La.
Nether Mona,	New Iberia, La.
Semmy Morhead,	Kimber, La.
William Nelson,	New Iberia, La.
George Nelson,	New Iberia, La.
Wesley Noah,	Rust, La.
Joseph Noble,	Morgan City, La.
Jefferson Obbee,	New Iberia, La.
Norma Olevier,	Olevier, La.
Bernice O'Neal,	New Iberia, La.
Mattie Owens,	New Iberia, La.
Walter Owens,	New Iberia, La.
Alexander Owens,	New Iberia, La.
Charles Ozenes,	Burke, La.
Nathaniel J. Payne,	Patterson, La.
Ruth Peterson,	Bayou Current, La.

Birdie C. Peters,	Wasey, La.
Mabel Petry,	New Iberia, La.
Lovelace Petry,	New Iberia, La.
Maud Petry,	New Iberia, La.
Felix Pickett,	Patterson, La.
Robert Rierre,	Jeanerrette, La.
Benjamin Placade,	New Iberia, La.
Peter W. Pumphfrey,	Louisa, La.
Eliza Raggett,	Olevier, La.
Bessie Ramey,	New Iberia, La.
Samson Ramey,	New Iberia, La.
Charlotte Rankins,	New Iberia, La.
Sarah Randall,	New Iberia, La.
Pinkey Reynaud,	New Iberia, La.
Rosena Richards,	New Iberia, La.
Louise Richards,	New Iberia, La.
James Roberson,	Avery Island, La.
Mosella Robertson,	New Iberia, La.
Henry Robinson,	Olevier, La.
Rena Rochon,	New Iberia, La.
Servilla Ross,	Charenton, La.
Bennie Roy,	New Iberia, La.
Eugene Savoy,	Jennings, La.
Carrie Sennet,	Adline, La.
Olevia M. Shepherd,	Labadieville, La.
Ell Simpson,	Evergreen, La.
Paul Singleton,	St. Martin, La.
Annie Sims,	New Iberia, La.
Richard Sims,	New Iberia, La.
Ernest Smith,	Patterson, La.
Priscilla Smith,	New Iberia, La.
Eola Smith,	Begg, La.
Vista Smith,	Begg, La.
Mathilda Solomon,	New Iberia, La.
Herbert Spencer,	New Iberia, La.
Lelia Taylor,	Patterson, La.
Joseph Thibodeaux,	New Iberia, La.
Clotdeal Thibodeaux,	New Iberia, La.
Claudia Thibodeaux,	New Iberia, La.
Zelma Thibodeaux,	New Iberia, La.
Emma Thibodeaux,	New Iberia, La.
Adolph Thibeau,	Youngville, La.
Alice Thomas,	Tallien, La.

Dorsalete Thomas,	Begg, La.
Augustus Thomas,	Crowley, La.
Mabel Tibbs,	New Iberia, La.
Rosellia Tillman,	Adline, La.
Elizabeth Tillman,	Baldwin, La.
Ovey Tobey,	Gueydan, La.
Rosana Trice,	Abbeville, La.
Anderson Trice,	Abbeville, La.
Katie Triche,	Labadieville, La.
Peter Verrett,	New Orleans, La.
Isabella Washington,	Berwick, La.
Samuel J. Washington,	Breaux Bridge, La.
Beatrice Williams,	New Iberia, La.
Ernest Williams,	Patterson, La.
Georgia Williams,	Letsworth, La.
Paul Williams,	Labadieville, La.
John W. Wilson,	Louisa, La.
Sherman Wilson,	New Iberia, La.
Clodice Wilturner,	Ridge, La.
Artiel Wilturner,	Ridge, La.
Teonise Wilturner,	Ridge, La.
Clifton Winchell,	New Iberia, La.
Beatrice Zeno,	New Iberia, La.

Monroe Academy,

MONROE, LA.

Pearl Andrews,	Monroe, La.
John Amos,	Monroe, La.
Lubecca Allen,	Winnsboro, La.
Maggie Adams,	Monroe, La.
Sarah Becwith,	Richwood, La.
Bertha Broadnax,	West Monroe, La.
Emily Brooks,	West Monroe, La.
Ollivet Ballot,	Monroe, La.
Fares Brown,	Monroe, La.
Leon Brown,	Monroe, La.
Bennie Brown,	Monroe, La.
James Brice,	Monroe, La.

Joseph Burton,	Monroe, La.
Katie Burton,	Monroe, La.
Polly Burton,	Monroe, La.
Minnie Barland,	Monroe, La.
Henry Bynum,	Monroe, La.
Bernice Brown,	Monroe, La.
Bessie Brown,	Monroe, La.
Lewis Briggs,	Monroe, La.
Jancy Brown,	Monroe, La.
Lency Brigham,	Monroe, La.
Lafayette Brown,	Monroe, La.
Clara Brown,	Monroe, La.
Rosa Brown,	Monroe, La.
Robert Brown,	Monroe, La.
Maud Broadnax,	Monroe, La.
Beatrice Benn,	West Monroe, La.
Eugene Brown,	Monroe, La.
Bessie Baskin,	Monroe, La.
Walter Calaway,	Monroe, La.
Leola Chapman,	Monroe, La.
Alberta Caesar,	Monroe, La.
Videlia Clark,	Monroe, La.
Berda Chapman	Monroe, La.
Lillie Cann,	Monroe, La.
Minnie Cook,	Monroe, La.
Percy Chapman,	Monroe, La.
Rosa Beatrice Clark,	Logtown, La.
Ida Collins,	Richwood, La.
Carrie Charnels,	Oak Ridge, La.
Charley Carryway,	Monroe, La.
Pearley Chocolate,	Delhi, La.
Willie Carter,	Monroe, La.
Homer Carter,	Monroe, La.
Cora Doctor,	Monroe, La.
John Davis,	Monroe, La.
Emma Dillard,	Monroe, La.
Mattie Dillard,	Monroe, La.
Ishmeal Dickson,	Mer Rouge, La.
Emmit Dickson,	Mer Rouge, La.
Mary Davenport,	Oak Ridge, La.
Gertrude Duncan,	Monroe, La.
Sallie Davis,	Millheaven, La.

Stella Evans,	Monroe, La.
Leory Evans,	Oak Ridge, La.
Evangeline Fields,	Monroe, La.
Ophelia Carrie Flood,	Delhi, La.
Harry Forey,	Lake Charles, La.
Bertha Florence,	Monroe, La.
Archie Gordon,	West Monroe, La.
Estella Gardner,	Monroe, La.
Edwina Gardner,	Monroe, La.
Georgia Gains,	Monroe, La.
Lena Gains,	Monroe, La.
Fannie Gains,	Richwood, La.
Rasberry Hankton,	Monroe, La.
Clara Hunter,	Monroe, La.
Marcus Hill,	Richwood, La.
Lela Hill,	Richwood, La.
Titus Hill,	Monroe, La.
Marie Hill,	Monroe, La.
Lela Hill,	West Monroe, La.
Samuel Hill,	West Monroe, La.
Eunice Hill,	Monroe, La.
Rev. W. W. Hill,	Monroe, La.
Donaldson Hill,	Monroe, La.
Eula Hill,	Monroe, La.
Evans Harris,	Monroe, La.
Ida Harris,	Monroe, La.
Sarah Harris,	Monroe, La.
Major Harris,	Monroe, La.
Ottis Harris,	Hale, La.
Oubra Hodge,	Monroe, La.
John Hart,	Monroe, La.
Dee Hodge,	Monroe, La.
Tillie Hudson,	Monroe, La.
Hattie Homles,	Rayville, La.
Pheby Hunter,	Monroe, La.
Mamie Hill,	Mer Rouge, La.
Ethel Johnson,	Monroe, La.
Hattie Jackson,	Monroe, La.
Oneal Jones,	Monroe, La.
Moses Jones,	Monroe, La.
Willie Jones,	Monroe, La.
Luretta James,	Monroe, La.

Thomas Jenkins,	Monroe, La.
George Jones,	Monroe, La.
Annie Johnson,	Monroe, La.
Lidal Johnson,	Monroe, La.
Mary Jones,	Clark, La.
Ollie Jones,	Clark, La.
William Johnson,	Mer Rouge, La.
Magdalene Jones,	Mer Rouge, La.
Dorcas Jones,	Mer Rouge, La.
Lilly Jones,	Mer Rouge, La.
Katie James,	Logtown, La.
Watt Jacob,	Monroe, La.
Percy Jagler,	Monroe, La.
Ollie Jackson,	Monroe, La.
Doshia King,	Gallion, La.
Wiliiam Kindle,	Philips, La.
Henrietta Kedley,	Richwood, La.
Eddie Lee,	Monroe, La.
Sallie Lee,	Trenton, La.
Joseph Lathan,	Monroe, La.
Lucy Love,	West Monroe, La.
Oneda Lawson,	West Monroe, La.
Eva Lawson,	West Monroe, La.
Mattie Long,	Logtown, La.
Leon Lee,	Monroe, La.
Mattie Matthews,	Mer Rouge, La.
Cynthia May,	West Monroe, La.
Philip May,	West Monroe, La.
Willie May,	West Monroe, La.
Rosa May,	West Monroe, La.
Allen May,	West Monroe, La.
Darkola Moore,	Monroe, La.
Grace Moore,	Monroe, La.
Silas Moore,	Monroe, La.
John Moore,	Mer Rouge, La.
Earl McDonald,	Monroe, La.
Bennie McClindon,	West Monroe, La.
Eunice McClindon,	West Monroe, La.
Rosa Lee Mitchell,	Monroe, La,
George McNeal,	Monroe, La.
Ida Madison,	Richwood, La.
Annie Milton,	Monroe, La.
Herbert Manyweathers,	Monroe, La.

Irene McClendon,	Monroe, La.
Jessie Madison,	Monroe, La.
Armetus Moore,	Bastrop, La.
William Montague,	Monroe, La.
Valenia Mitchell,	Cleora, La.
Anna Mosely,	Monroe, La.
Ruth Miller,	Monroe, La.
Rosa Nelson,	Monroe, La.
Luther Oliver,	Mer Rouge, La.
Mahala Potter,	Monroe, La.
Mamie Page,	Bosco, La.
Rosetta Page,	Bosco, La.
Robert Powell,	Millheaven, La.
Lulu Payton,	Girard, La.
Richard Patterson,	Monroe, La.
Lillie Pierce,	Monroe, La.
Deborah Rowland,	Monroe, La.
Leonidas Rowland,	Monroe, La.
Zelma Robinson,	Monroe, La.
Eugene Robinson,	Monroe, La.
Charley Robinson,	Lamar, La.
Clarence Ross,	Monroe, La.
Madison Riggly,	Monroe, La.
Essie Sanders,	Monroe, La.
Jessie Sanders,	Monroe, La.
Mary Sanders,	Delhi, La.
Irene Smith,	Monroe, La.
Mary Lou Scales,	West Monroe, La.
Neida Sherman,	Monroe, La.
Caroline Sherman,	Monroe, La.
William F. Sherman,	Monroe, La.
Archie Stewart,	Monroe, La.
Pinkie Sims,	Monroe, La.
Julia Smith,	Monroe, La.
Dwight Smith,	Monroe, La.
Willie Slayton,	Rayville, La.
McKinley Slayton,	Rayville, La.
Lulu V. Spotwood,	Monroe, La.
Earnia Spotwood,	Monroe, La.
Christopher Sample,	Bosco, La.
Clemence Smith,	Bosco, La.
James Shelton,	Monroe, La.
Minnie Ward Thompson,	Mer Rouge, La.

Sidney Taylor,	Monroe, La.
George Taylor,	Monroe, La.
Hazel Tyler,	Monroe, La.
Ollie Belle Thomas,	Monroe, La.
John B. Thompson,	Monroe, La.
Cora Tutt,	Lamar, La.
Mattie Tilman,	Logtown, La.
John Thompson,	Monroe, La.
Ira Vickers,	Monroe, La.
Madelene Williams,	Monroe, La.
Gertrude Williams,	Monroe, La.
Margaret Williams,	Monroe, La.
Julia Williams,	Monroe, La.
Thelma Williams,	Monroe, La.
Lulu Williams,	Logtown, La.
Lillian Williams,	Logtown, La.
William Walker,	Logtown, La.
Jessie Warren,	Monroe, La.
Nellie Williams,	Monroe, La.
Mattie Willis,	Monroe, La.
Louise Willis,	Monroe, La.
Leon Ziely,	Monroe, La.

Central Louisiana Academy,

ALEXANDRIA, LA.

Dewey Addison,	Alexandria, La.
Felician Alexander,	Marksville, La.
Freddie Alexander,	Alexandria, La.
Warner Alexander,	Alexandria, La.
Clara Allen,	Fairmount, La.
Annie Anderson,	Allendale, La.
Louisa Anderson,	Weil, La.
Mary Anderson,	Allendale, La.
William Anderson,	Alexandria, La.
Eloise Baker,	Alexandria, La.
Jefferson Baker,	Alexandria, La.
Pleasie Baker,	Alexandria, La.
Hezekiah Banks,	Alexandria, La.
Roy Barker,	Lake Charles, La.
John Barnes,	Alexandria, La.
Maggie Barnes,	Alexandria, La.
John Beatty,	Alexandria, La.

Mariah Beatty,	Alexandria, La.
Susie Beatty,	Alexandria, La.
Viola Beatty,	Alexandria, La.
Alice Blackston,	Alexandria, La.
Carrie Blackston,	Alexandria, La.
Elmer Blackston,	Alexandria, La.
Irene Blackston,	Alexandria, La.
Moses Blackston,	Alexandria, La.
Robert Blackman,	Alexandria, La.
Bertha Bloom,	Alexandria, La.
Irma Boardman,	Alexandria, La.
Madeline Boardman,	Alexandria, La.
George Bodley,	Alexandria, La.
Alberta Bolds,	Alexandria, La.
Annie Bridget,	Alexandria, La.
Webster Brown,	Alexandria, La.
Lillie Bruer,	Weil, La.
Cleopatra Burrell,	Alexandria, La.
Daisy Carr,	Alexandria, La.
Wilbert Carr,	Alexandria, La.
Maud Chaffin,	Alexandria, La.
Danisha Choppin,	Alexandria, La.
Robert Choppin,	Alexandria, La.
Bertha Cleveland,	Alexandria, La.
Abraham Clubbs,	Bunkie, La.
Thomas Collins,	Alexandria, La.
Henry Compton,	Lecompte, La.
Katie Compton,	Lecompte, La.
Nehemiah Cooper,	Alexandria, La.
Lillie Cottonham,	Alexandria, La.
Martha Cruikshank,	Alexandria, La.
Maud Cruikshank,	Alexandria, La.
William Cruikshank,	Alexandria, La.
James Cullins,	Alexandria, La.
Sallie Cullins,	Alexandria, La.
Esther Davis,	Alexandria, La.
Louis Davis,	Alexandria, La.
Lucille Davis,	Alexandria, La.
Edward Delaney,	Alexandria, La.
Jerry Delaney,	Alexandria, La.
Essie Dier,	Alexandria, La.
Bertha Dorsey,	Alexandria, La.
Willie Dyson,	Alexandria, La.

Henry Eckley,	Alexandria, La.
Jesse Edwards,	Alexandria, La.
Hettie Ellis,	Alexandria, La.
Joseph Everitt,	Alexandria, La.
Jesse Fields,	Alexandria, La.
Rebecca Fields,	Alexandria, La.
George Foisy,	Alexandria, La.
Ellen Foster,	Alexandria, La.
Delia Giles,	Kleinwood, La.
Willie Gilrith,	Alexandria, La.
Dempsy Gordon,	Jennings, La.
Mary Gordon,	Weil, La.
Odalie Gozey,	Jena, La.
Grant Hall,	Alexandria, La.
Isaac Hall,	Alexandria, La.
William Hall,	Alexandria, La.
Meloola Harris,	Alexandria, La.
Roosevelt Harris,	Alexandria, La.
Cordelia Haynes,	Alexandria, La.
Ethel Hays,	Alexandria, La.
Lucille Hays,	Alexandria, La.
Ida Hill,	Alexandria, La.
Mattie Hines,	Alexandria, La.
Isaiah Hines,	Alexandria, La.
Cora Hobbs,	Alexandria, La.
Ethel Hobbs,	Alexandria, La.
Mattie Hobbs,	Alexandria, La.
Robert Hobbs,	Alexandria, La.
Samuel Hobbs,	Alexandria, La.
Tabitha Hobbs,	Alexandria, La.
Victoria Hobbs,	Alexandria, La.
Willie Ann Hoyans,	Alexandria, La.
Helen Hudson,	Alexandria, La.
Josie Hudson,	Alexandria, La.
Alice Hynson,	Alexandria, La.
Jessie Hynson,	Alexandria, La.
Dostie Isles,	Kipling, La.
Henrietta Isles,	Rapides, La.
Carrington Jackson,	Alexandria, La.
Frances Jefferson,	Alexandria, La.
William Jenkins,	Alexandria, La.
Amanda Johnson,	Alexandria, La.
Bertha Johnson,	Alexandria, La.

Clara Johnson,	Alexandria, La.
Daisy Johnson,	Alexandria, La.
Georgia Johnson,	Alexandria, La.
Franklin Johnson,	Alexandria, La.
Warren Johnson,	Alexandria, La.
Andrew Jones,	Alexandria, La.
Maudie Jones,	Alexandria, La.
Birdie Jordan,	Leesville, La.
Artie Kraft,	Alexandria, La.
Alice Laurent,	Alexandria, La.
Mary Lawson,	Alexandria, La.
Josephine Lawson,	Alexandria, La.
Hazel Le Blue,	Alexandria, La.
Phenie Lee,	Alexandria, La.
Alfred Leonard,	Alexandria, La.
Victoria Leonard,	Alexandria, La.
Mary Lewis,	Alexandria, La.
Henry Luceion,	Alexandria, La.
Gussie Marcus,	Alexandria, La.
Rosa Mason,	Alexandria, La.
Alzena McCrea,	Alexandria, La.
Freddie McMillan,	Alexandria, La.
Eveline McNeal,	Alexandria, La.
Nanny Michael,	Alexandria, La.
Wilbert Mitchell,	Alexandria, La.
Carrie Moore,	Alexandria, La.
Maple Moore,	Eola, La.
Mary Jane Moore,	Eola, La.
Willie Moore,	Alexandria, La.
Winnie Moore,	Alexandria, La.
Leonard Montgomery,	Alexandria, La.
Lottie Morgan,	Alexandria, La.
Alberta Morris,	Alexandria, La.
Lottie Morris,	Alexandria, La.
Rosa Newton.	Alexandria, La.
Sham Newton,	Alexandria, La.
Willie Norman,	Alexandria, La.
Eddie Norris,	Alexandria, La.
Leola Oliver,	Alexandria, La.
Ellen Page,	Bermuda, La.
Charley Pate,	Alexandria, La.
Cordelia Peace,	Zimmerman, La.
Madie Pembleton,	Alexandria, La.

Sadie Pembleton,	Alexandria, La.
Clarence Porter,	Alexandria, La.
Della Potts,	Sugartown, La.
Gussie Powells,	Alexandria, La.
Rachel Price,	Alexandria, La.
Shelminder Price,	Alexandria, La.
Julia Roberts,	Lecompte, La.
Dolly Roberson,	Alexandria, La.
Estelle Roberson,	Alexandria, La.
Ora Roberson,	Alexandria, La.
Youree Roberson,	Alexandria, La.
Ernest Saunders,	Alexandria, La.
Joseph Scott,	Alexandria, La.
Elnora Simmons,	Alexandria, La.
Edna Shears,	Alexandria, La.
Susie Smith,	Fairmount, La.
Tebertha Smith,	Alexandria, La.
Teeta Smith,	Alexandria, La.
Emma Stafford,	Alexandria, La.
Mirie Stafford,	Alexandria, La.
Susie Stanfield,	Alexandria, La.
Ethel Starks,	Alexandria, La.
Hattie Starks,	Alexandria, La.
Hazel Strother,	Alexandria, La.
Owen Sullivan,	Alexandria, La.
Arthur Tanner,	Alexandria, La.
Rebecca Tanner,	Alexandria, La.
Polly Terrell,	Alexandria, La.
James Thomas,	Alexandria, La.
Joseph Thomas,	Marthaville, La.
Robert Thomas,	Alexandria, La.
Eddie Toliver,	Alexandria, La.
Emily Trudo,	Alexandria, La.
Frozine Trudo,	Alexandria, La.
Mary Vandyke,	Alexandria, La.
Rosa Wagner,	Alexandria, La.
Susie Wagner,	Alexandria, La.
Elijah Walker,	Alexandria, La.
Lillie Wallace,	Alexandria, La.
Fannie Washington,	Alexandria, La.
Henry Washington,	Alexandria, La.
Eunice West,	Alexandria, La.
Amanda Willims,	Alexandria, La.

Beatrice Williams,	Alexandria, La.
Bertha Williams,	Alexandria, La.
Bessie Williams,	Alexandria, La.
Cecile Williams,	Alexandria, La.
Eliza Williams,	Alexandria, La.
Ella Willams,	Alexandria, La.
Leona Williams,	Alexandria, La.
Mary Williams,	Alexandria, La.
Mildred Williams,	Alexandria, La.
Sallie Williams,	Lecompte, La.
Susie Williams,	Wiel, La.
Viola Williams,	Alexandria, La.
Lillie Wise,	Alexandria, La.
Miriam Wright,	Alexandria, La.
Henry Young,	Alexandria, La.
Irene Young,	Alexandria, La.
Nanny Young,	Wiel, La.

Cheneyville Academy,

CHENEYVILLE, LA.

Julia Achan,	Cheneyville, La.
Alexander Bird,	Cheneyville, La.
Lawrence Brown,	Cheneyville, La.
Geneva Bluestein,	Rapides, La.
Columbus Brown,	Cheneyville, La.
Eliza Carlin,	Cheneyville, La.
Lottie Carlin,	Cheneyville, La.
Sallie Carlin,	Cheneyville, La.
David Crittle,	Cheneyville, La.
Clara Crittle,	Cheneyville, La.
Frank Crittle,	Cheneyville, La.
Mary Crittle,	Cheneyville, La.
Moses Chambers,	Cheneyville, La.
Augusta Chambers,	Cheneyville, La.
Rena Chambers,	Cheneyville, La.
Vernon Gibbs,	Cheneyville, La.
Gertrude Gibbs,	Cheneyville, La.
Johnny Glaze,	Cheneyville, La.
Ethel Gross,	New Orleans, La.
Solomon Gaines,	Cheneyville, La.
M. A. Hall,	Lamourie, La.
Chester Harris,	Cheneyville, La.
Nolan Hines,	Cheneyville, La.

Clara Hines,	Cheneyville, La.
Catherine Iron,	Cheneyville, La.
Effie Irving,	Cheneyville, La.
Madora Jones,	Cheneyville, La.
Mary Jones,	Cheneyville, La.
George Jones,	Cheneyville, La.
Andrew Jones,	Cheneyville, La.
Henry Jones,	Cheneyville, La.
Bessie Johnson,	Cheneyville, La.
Celia Johnson,	Cheneyville, La.
James Jefferson,	Cheneyville, La.
David Kennedy,	Alexandria, La.
Leon Kenner,	Cheneyville, La.
Beatrice Kenner,	Cheneyville, La.
Ruth Kimball,	Cheneyville, La.
Octivina Lawson,	Cheneyville, La.
Nevias Lawson,	Cheneyville, La.
Hattie Lejunne,	Cheneyville, La.
Alfred Lejunne,	Cheneyville, La.
Harry Lavalias,	Cheneyville, La.
Orealia Michael,	Cheneyville, La.
Viola Michael,	Cheneyville, La.
Paul Michael,	Cheneyville, La.
Belle Michael,	Cheneyville, La.
Martiel Michael,	Cheneyville, La.
Bertha Middleton,	Cheneyville, La.
Thomas McCray,	Cheneyville, La.
Mildred Morgan,	Cheneyville, La.
Caroline Morgan,	Cheneyville, La.
Beatrice Norris,	Lamourie, La,
Mary Oliver,	Cheneyville, La.
Martha Oliver,	Cheneyville, La.
George Oliver,	Cheneyville, La.
Gus Pharm,	Cheneyville, La.
Norah Riley,	Cheneyville, La.
B. M. Randle,	Cheneyville, La.
Ellen Rhodes,	Cheneyville, La.
Greathen Sullivan,	Cheneyville, La.
Maggie Sullivan,	Cheneyville, La.
Elise Sullivan,	Cheneyville, La.
Laulia Sullivan,	Cheneyville, La.
Estella Sanders,	Cheneyville, La.

Elizabeth Sanders,	Cheneyville, La.
Joseph Sanders,	Cheneyville, La.
Lucile Segrove,	Cheneyville, La.
Eugene Segrove,	Cheneyville, La.
Henry Stewart,	Cheneyville, La.
Pearl Stewart,	Cheneyville, La.
Edmon Umphrey,	Cheneyvilie, La.
William Umphrey,	Cheneyville, La.
Madora Umphrey,	Cheneyville, La.
Jane Umphrey,	Cheneyville, La.
Ann Umphrey,	Cheneyville, La.
Anthony Vann,	Cheneyville, La.
Martha Vann,	Cheneyville, La.
Almonia Vignes,	Melville, La.
Oscar Winchester,	Cheneyville, La.
Thomas Winchester,	Cheneyville, La.
Joel Winchester,	Cheneyville, La.
James Winchester,	Cheneyville, La.
Randolph Wade,	Cheneyville, La.
Ida Wade,	Cheneyville, La.
Eugene Wade,	Cheneyville, La.
Corinne Williams,	Cheneyville, La.
Laura Williams,	Cheneyville, La.
Rosetta Williams,	Cheneyville, La.
Henry Williams,	Cheneyville, La.
Sarah Williams,	Cheneyville, La.
Sadie Washington,	Cheneyville, La.

Seventh District High School,

OPELOUSAS, LA.

Vincent Allen,	Opelousas, La.
Ephriam Allen,	Opelousas, La.
Oscar Allen,	Opelousas, La.
Selma Allen,	Opelousas, La.
Ross Allen,	Opelousas, La.
Eva Allen,	Opelousas, La.
Alexzenia Alexsanctor,	Opelousas, La.
Frank Arshil,	Opelousas, La.
Henry Allen,	Opelousas, La.
Albertha Ballard,	Opelousas, La.
Sarah Bordelon,	Opelousas, La.
Alice Beauregard,	Opelousas, La.

Benjamin Boswell,	Opelousas, La.
Laurence Boswell,	Opelousas, La.
Cephas Boswell,	Opelousas, La.
Beatrice Boswell,	Opelousas, La.
Albert Ballard,	Opelousas, La.
Russell Brown,	Opelousas, La.
Nannie R. Bennett,	Opelousas, La.
Edna Chargois,	Abbeville, La.
Louis Charlow,	Chuck Point, La.
Ollie Davis,	Patterson, La.
Mattie Dorking,	Opelousas, La.
Atonine Dorking,	Opelousas, La.
Long Dorking,	Opelousas, La.
Estelle Dishotel,	Opelousas, La.
Eula Douma,	Opelousas, La.
Earl Del Rue,	Opelousas, La.
Rev. Edgar Foote,	Opelousas, La.
Homer Fuslier,	Abbeville, La.
Clara Fisher,	Opelousas, La.
Amelia Garlow,	Iota, La.
Agnes Giron,	Opelousas, La.
Charles Giron,	Opelousas, La.
Lionel Giron,	Opelousas, La.
Lillian Irving,	Opelousas, La.
Wm. Kinley Irving,	Opelousas, La.
Jos. James,	Church Point, La.
Pearl Jackson,	Opelousas, La.
Nathan Jackson,	Opelousas, La.
Emma Johnson,	Whiteville, La.
Ida Johnson,	Opelousas, La.
Mary Johnson,	Opelousas, La.
Martha Johnson,	Opelousas, La.
Emma Johnson,	Opelousas, La.
Rosa Johnson,	Opelousas, La.
Mattie Johnson,	Opelousas, La.
Clara Johnson,	Opelousas, La.
Willie Johnson,	Opelousas, La.
Burnel Jackson,	Belle Alliance, La.
Nettie King,	Opelousas, La.
Fred King,	Opelousas, La.
Malinda Kempt,	Opelousas, La.
Ophelia Kempt,	Opelousas, La.
Bessie Lewis,	Opelousas, La.

Irving Lee,	Abbeville, La.
Joseph Locks,	Opelousas, La.
Fred Locks,	Opelousas, La.
William Lewis,	Esterwood, La.
Malvin E. Lyons,	Opelousas, La.
Idele Lewis,	Opelousas, La.
Elenor Lewis,	Opelousas, La.
William Lastrapes,	Opelousas, La.
John Lewis,	Opelousas, La.
Alice Lewis,	Opelousas, La.
Perlah Locks,	Opelousas, La.
Manetha Locks,	Opelousas, La.
Cordelia Locks,	Opelousas, La.
Talmadge Locks,	Opelousas, La.
Mary Lastrape,	Opelousas, La.
S. E. MacMillan,	Rayne, La.
Fuller Moore,	Opelousas, La.
McKinley Moore,	Opelousas, La.
Geo. Dewey Moore,	Opelousas, La.
Kate Moore,	Opelousas, La.
Belton Moore,	Opelousas, La.
Dewess McGaffey,	Opelousas, La.
Gladys McGaffey,	Opelousas, La.
Eristis Moss,	Abbeville, La.
Willie Newman,	Opelousas, La.
Leonard Newman,	Opelousas, La.
Noel Petre,	Opelousas, La.
Edna Richard,	Jennings, La.
Paul Rubit,	Sunset, La.
John Reader,	Opelousas, La.
Robert Smith,	Opelousas, La.
Edward Senac,	Opelousas, La.
Arthur Singleton,	Opelousas, La.
Lena Savant,	Opelousas, La.
Harrison Seymour,	Shuteston, La.
Alexander Seymour,	Shuteston, La.
Nettee Syas,	Opelousas, La.
Wallace Stevens,	Opelousas, La.
Gracie Turner,	Morgan City, La.
Rosa Toussaint,	Opelousas, La.
Lauvenia Ventres,	Port Barre, La.
Ralph White,	Opelousas, La.
Maria White,	Opelousas, La.

Robert Waton,	Opelousas, La.
Phylis Woods,	Opelousas, La.
Sophia Woods,	Opelousas, La.
Fred Washington,	Opelousas, La.
Avery Young,	Rayne, La.
Bertha Young,	Opelousas, La.
Viola Young,	Opelousas, La.
Garnet Young,	Opelousas, La.
Jefferson Young,	Opelousas, La.

Bunkie Academy,

BUNKIE, LA.

Mary Land Anderson,	Bunkie, La.
York Anderson,	Bunkie, La.
Joseph Augustine,	Bunkie, La.
Anna Belle Adams,	Bunkie, La.
Isaiah Anderson,	Bunkie, La.
Julia F. Anderson,	Bunkie, La.
Hattie M. Burns,	Bunkie, La.
John M. Bowman,	Bunkie, La.
Matilda Brazier,	Bunkie, La.
Clara Brazier,	Bunkie, La.
Almena Brazier,	Bunkie, La.
Ophelia Beverly,	Bunkie, La.
Freeman Brooks,	Bunkie, La.
Dorward Berryman,	Bunkie, La.
Grover Butler,	Bunkie, La.
Abraham Clubbs,	Bunkie, La.
Nettie Clark,	Bunkie, La.
Rufus Coston,	Bunkie, La.
Samuel Coston,	Bunkie, La.
Joseph Coston,	Bunkie, La.
Antee Curningan,	Bunkie, La.
Calhoun Curninghan,	Bunkie, La.
John R. Cabot,	Bunkie, La.
Seraphine Carroll,	Bunkie, La.
Thomas Collins,	Bunkie, La.
Genie Carter,	Bunkie, La.
Richard Carter	Bunkie, La.
Cleveland Cornelly,	Bunkie, La.
Rosa Compton,	Bunkie, La.
Helen Cheney,	Bunkie, La.

Lemmie Carter,	Bunkie, La.
Etta Carter,	Bunkie, La.
Edna Dural,	Bunkie, La.
Frances Dudley,	Bunkie, La.
Lottie Dudley,	Bunkie, La.
Virgie Distance,	Bunkie, La.
Gertrude Davis,	Bunkie, La.
Mary Davis,	Bunkie, La.
Hannah Dabney,	Bunkie, La.
Walter H. Ennis, Jr.,	Bunkie, La.
Willie Edwards,	Bunkie, La.
Mary Helen Edwards,	Bunkie, La.
Ara Edwards,	Bunkie, La.
Gazetta Foster,	Bunkie, La.
Bertha Foley,	Bunkie, La.
Nadie Franklin,	Bunkie, La.
Elijah Foley,	Bunkie, La.
Louisa Fisher,	Bunkie, La.
Martha Floyd,	Bunkie, La.
Matthew Floyd,	Bunkie, La.
Rutherford M. Ford,	Bunkie, La.
Florence Fox,	Bunkie, La.
Annie Frazier,	Bunkie, La.
Charley Fisher,	Bunkie, La.
Sollie Finnie,	Bunkie, La.
George Finnie,	Bunkie, La.
Sidonia Gills,	Bunkie, La.
Mary Gray,	Bunkie, La.
Silas Garrison,	Bunkie, La.
Alfred Gray,	Bunkie, La.
Willie Gear,	Bunkie, La.
Abraham Gaddison,	Bunkie, La.
Gilbert Gardener,	Bunkie, La.
Clifford Gains,	Bunkie, La.
Annie Gilbert,	Bunkie, La.
Bessie Gains,	Bunkie, La.
Feoda Harrow,	Bunkie, La.
Fleakward Hayward,	Bunkie, La.
Mamie Hayward,	Bunkie, La.
Albert Hayward,	Bunkie, La.
Clara Hayward,	Bunkie, La.
Charley Hayward,	Bunkie, La.
Teanna Hayward,	Bunkie, La.

Edna Hayward,	Bunkie, La.
Wesley Hayward,	Bunkie, La.
Silestine Hodges,	Bunkie, La.
Edmonia Hall,	Bunkie, La.
Fred Hayward,	Bunkie, La.
Dave Hunter,	Bunkie, La.
Ellen Hayward,	Bunkie, La.
Johnny Hodges,	Bunkie, La.
Lucy Hawkins,	Bunkie, La.
William Hawkins,	Bunkie, La.
Emerline Hayward,	Bunkie, La.
Ola Jimeson,	Bunkie, La.
Russell Jimeson,	Bunkie, La.
Henry Johnson,	Bunkie, La.
Martha Jefferson,	Bunkie, La.
Alice Johnson,	Bunkie, La.
Pearl Johnson,	Bunkie, La.
Eunice B. Johnson,	Bunkie, La.
Birdie Jackson,	Bunkie, La.
Madie Jimeson,	Bunkie, La.
Hester Kemper,	Bunkie, La.
Mattie Keary,	Bunkie, La.
Willie Keary,	Bunkie, La.
Mary Keller,	Bunkie, La.
Hilliard Kemper,	Bunkie, La.
Magnolia Lee,	Bunkie, La.
Stanley Lee,	Bunkie, La.
Emmett Lyons,	Bunkie, La.
Edward Laurant,	Bunkie, La.
Mamie Lockett,	Bunkie, La.
Octavia Lavalois,	Bunkie, La.
Mamie Lee,	Bunkie, La.
Matthew Lavalois,	Bunkie, La.
Luther Lavalois,	Bunkie, La.
Ida Moore,	Bunkie, La.
Peter Moore,	Bunkie, La.
Maggie Murphy Moore,	Bunkie, La.
Amanda Moore,	Bunkie, La.
Mary Measles,	Bunkie, La.
Mattie Miles,	Bunkie, La.
Morant Mitchell,	Bunkie, La.
Irvin Mackgy,	Bunkie, La.
Ziphey McCray,	Bunkie, La.

Angeline Maize,	Bunkie, La.
Matthew Maize,	Bunkie, La.
Lucy Moore,	Bunkie, La.
John Maize,	Bunkie, La.
Gertrude Moore,	Bunkie, La.
Grady Moore,	Bunkie, La.
William McKinley O'Quinn,	Bunkie, La.
Rachael Pearce,	Bunkie, La.
Cornelia Pearce,	Bunkie, La.
Muncie Powell,	Bunkie, La.
Laura Powell,	Bunkie, La.
Alfred Pierce,	Bunkie, La.
Lucy Pierce,	Bunkie, La.
Mary Parker,	Bunkie, La.
Minnie Reed,	Bunkie, La.
Willie Robinson,	Bunkie, La.
Elsie Ross,	Bunkie, La.
Laura Smith,	Bunkie, La.
Flora Sydney,	Bunkie, La.
James Simpson,	Bunkie, La.
Lizzie Simpson,	Bunkie, La.
Bertha Smith,	Bunkie, La.
Ed. J. Speers,	Bunkie, La.
Alonzo Silas,	Bunkie, La.
Carrie Smith,	Bunkie, La.
Algia Shepherd,	Bunkie, La.
Rosa Snowden,	Bunkie, La.
Ophelia Taylor,	Bunkie, La.
Mary Taylor,	Bunkie, La.
Silvey Triplett,	Bunkie, La.
Allen Taylor,	Bunkie, La.
Mary Vincent,	Bunkie, La.
Odalee Vincent,	Bunkie, La.
Ivory Vincent,	Bunkie, La.
Patience Vandyke,	Bunkie, La.
Bessie Vandyke,	Bunkie, La.
Susan Vandyke,	Bunkie, La.
Dalton Vandyke,	Bunkie, La.
Mary Veal,	Bunkie, La.
Clarence Vandyke,	Bunkie, La.
Bertha Vandyke,	Bunkie, La.
Addie O. Veal,	Bunkie, La.
Robert Vandyke,	Bunkie, La.

Philip Vandyke,	Bunkie, La.
Virgie Wickliffe,	Bunkie, La.
Samuel Wickliffe,	Bunkie, La.
Willie Woods,	Bunkie, La.
Eddie White,	Bunkie, La.
Margaret Washington,	Bunkie, La.
Osborne Washington,	Bunkie, La.
Herbert Williams,	Bunkie, La.
Coil Watson,	Bunkie, La.
Sostand Watson,	Bunkie, La.
Ella Nora Washington,	Bunkie, La.
Addie Washington,	Bunkie, La.
Gladys Walker,	Bunkie, La.
Rebecca Ward,	Bunkie, La.
Mattie Williams,	Bunkie, La.
James Wiley,	Bunkie, La.
Rosa Wiley,	Bunkie, La.
Alice Williams,	Bunkie, La.
Laura Washington,	Bunkie, La.
Essie Williams,	Bunkie, La.
Lawrence Williams,	Bunkie, La.
Viney Watson,	Bunkie, La.
Ophelia Williams,	Bunkie, La.
Emma Williams,	Bunkie, La.
Virginia Wickliffe,	Bunkie, La.

Houma Academy,

HOUMA, LA.

Aristide Anderson,	Houma, La.
Blanche Anderson,	Houma, La.
Helen Anderson,	Houma, La.
Rufus Aubert,	Houma, La.
Olevia Aubert,	Houma, La.
John Aubert,	Houma, La.
Beatrice Arnold,	Houma, La.
Eva Arsenneaux,	Houma, La.
Edna Baker,	Houma, La.
Lillie Broomfield,	Houma, La.
Mabel Blue,	Lockport, La.
Ollie Bourgeois,	Houma, La.
Isaiah Bolden,	Houma, La.
Elsie Carter,	Houma, La.

Earl Carter,	Houma, La.
Sarah Carter,	Houma, La.
Lucile Carter,	Houma, La.
Gladys Chapman,	Houma, La.
Hannah Cooks,	Houma, La.
Herman Clarke,	Houma, La.
Earl Clansel,	Houma, La,
Lulu Clay,	Houma, La.
Edward Celistine,	Houma, La.
Theodore Clarke,	Houma, La.
Henry Clarke,	Houma, La.
Eva Davis,	Houma, La.
Elizabeth Douglas,	Houma, La.
Lucius Dupont,	Houma, La.
Leonand Dupont,	Houma, La.
Earl Dupont,	Houma, La.
Earl Dickson,	Houma, La.
Rozella Duplantis,	Houma, La.
Josinia Davny,	Houma, La.
Emma Davis,	Houma, La.
Oscar Davis,	Houma, La.
Chester Davis,	Houma, La.
Heloise Easton,	Houma, La.
Rosa Franklin,	Houma, La.
Fanny May Franklin,	Houma, La.
Blanche Ford,	Houma, La.
John Ford,	Houma, La.
Everleana Fritz,	Houma, La.
Betsy Green,	Houma, La.
Viola Green,	Houma, La.
Ethel Gilford,	Houma, La.
Mary Gilmore,	Houma, La.
Douglas Henderson,	Houma, La.
Martha Hubert,	Houma, La.
David Howard,	Houma, La.
Emile Hite,	Houma, La.
Artillia Jones,	Houma, La.
Albert Jackson,	Houma, La.
Thomas Jordan,	Houma, La.
Theresa Joseph,	Lafourche Crossing, La.
Laura Lagarde,	Lafourche Crossing, La.
Mabel Lewis,	Houma, La.
Emma Lewis,	Houma, La.

Henry Livas,	Thibodeaux, La.
Albert Lashley,	Houma, La.
Lee Lockward,	Houma, La.
Jessie Lockward,	Houma, La.
Olevia Milonson,	Houma, La.
Clifford Morris,	Houma, La.
Sylvester Morris,	Houma, La.
Henderson Moore,	Houma, La.
Ophelia Moore,	Houma, La.
Dotsy Murray,	Houma, La.
Elonise Murray,	Houma, La.
Henry McCellia,	Houma, La.
William McGee,	Houma, La.
Jupiter Nixson,	Houma, La.
Emerson Pemilton,	Houma, La.
Pansy Pemilton,	Houma, La.
Millie Picout,	Houma, La.
Lucinda Parker,	Houma, La.
Thomas Ringold,	Houma, La.
Beatrice Rockward,	Houma, La.
Hattie Rockward,	Houma, La.
Arthur Rockward,	Houma, La.
Henry Roberson,	Houma, La.
Edna Roberson,	Houma, La.
Ophelia Roberson,	Houma, La.
Maud Roberson,	Houma, La.
Nathaniel Raynie,	Houma, La.
Thelma Smith,	Houma, La.
Maggie Smith,	Houma, La.
John L. Smith,	Houma, La.
Julia Smith,	Houma, La.
Theresa Smith,	Houma, La.
Vann Smith,	Houma, La.
Cora Smith,	Houma, La.
Harry Stovall,	Houma, La.
Cloid Stovall,	Houma, La.
Alma Saulsby,	Houma, La.
Lucy Singleton,	Houma, La.
Willard South,	Houma, La.
Raino Sorrell,	Houma, La.
Frederick Simms,	Houma, La.
Albert Scott,	Thibodeaux, La.
Albertha Thompson,	Houma, La.

Ida Taplett,	Houma, La.
Ettalee Upshaw,	Houma, La.
Ara Vernon,	Houma, La.
Hottance Verrett,	Houma, La.
Oneada Winder,	Houma, La.
Clarence Walker,	Houma, La.
Annie Waters,	Houma, La.
Nora Waters,	Houma, La.
Hershel Williams,	Houma, La.
Rebeeca Williams,	Houma, La.
Hattie Whittrack,	Houma, La.
Ernest Williams,	Houma, La.
Odis Williams,	Houma, La.
Ezekiel Wallace,	Houma, La.
Corean Wallace,	Houma, La.
Leonard Wallace,	Houma, La.
Florence Williams,	Houma, La.
John Williams,	Houma, La.
Hilda Williams,	Houma, La.
Deloris Young,	Houma, La.

Israel Academy,

BELLE ALLIANCE, LA.

Odelee Alcorn,	Belle Alliance, La.
Magnolia Arnold,	Belle Alliance, La.
Ellen Antwine,	Belle Rose, La.
Estella Antwine,	Belle Rose, La.
Josephine Augeste,	Belle Rose, La.
Mark Amos,	Belle Alliance, La.
Wilbert Arnold,	Belle Alliance, La.
Vernon Armistead,	Belle Alliance, La.
Clarence Antwine,	Belle Rose, La.
Adam Alexander,	Belle Alliance, La.
Wesley Arnold,	Belle Alliance, La.
George Arnold,	Belle Alliance, La.
Laurence Augeste,	Belle Rose, La.
Melvin Barns,	Belle Alliance, La.
Josephine Barns,	Belle Alliance, La.
Mary Batiste,	Belle Alliance, La.
Albertha Bernard,	Belle Alliance, La.
Lucy Belle,	Belle Rose, La.
Edith Batiste,	Belle Alliance, La.

Neoma Brown,	Belle Alliance, La.
Ida Breaux,	Belle Alliance, La.
Worn Bernard,	Belle Alliance, La.
Raphael Blooman,	Belle Rose, La.
Surly Bernard,	Belle Alliance, La.
Saul Bias,	Belle Alliance, La.
George Barns,	Belle Alliance, La.
Albertha Bernard,	Belle Alliance, La.
Oscar Brown,	Belle Rose, La.
Osama Breaux,	Paincourtville, La.
Clarence Bryant,	Belle Alliance, La.
Leah Cole,	Belle Alliance, La.
Lillian Cole,	Belle Alliance, La.
Essie Comery,	Belle Alliance, La.
Elnora Conder,	Batson, La.
Estella Davis,	Belle Alliance, La.
Isabella Demesme,	Belle Alliance, La.
Amanda Dandriage,	Belle Alliance, La.
Isabella Dandriage,	Belle Alliance, La.
Almatine Dugas,	Belle Alliance, La.
Arthur Dugas,	Belle Alliance, La.
Randall Dorsey,	Belle Rose, La.
Paul Deggs,	Belle Alliance, La.
Alonzo Demesme,	Belle Alliance, La.
Fergen Dorsey,	Belle Alliance, La.
Matthew Deggs,	Belle Alliance, La.
Orelia Evans,	Belle Alliance, La.
Annie Evans,	Belle Alliance, La.
Saul Enell,	Belle Rose, La.
Emelda Frank,	Belle Alliance, La.
Fostina Frank,	Belle Alliance, La.
Deola Frank,	Belle Alliance, La.
Ella Franklin,	Belle Alliance, La.
Camile Franklin,	Belle Alliance, La.
Wilfred Frank,	Belle Alliance, La.
Alfred Frank,	Belle Alliance, La.
Alvin Frank,	Belle Alliance, La.
Edward Fernandez,	Belle Alliance, La.
Clarence Franklin,	Belle Alliance, La.
Moses J. Fletcher,	Klotzville, La.
Victoria Fernandez,	Belle Alliance, La.
Victoria Gibbs,	Belle Alliance, La.
Lizzie Ghant,	Belle Alliance, La.

Ferride Garrison,	Belle Alliance, La.
Gustanli Green,	Belle Alliance, La.
Williana Green,	Belle Alliance, La.
Frederick Gibbs,	Belle Rose, La.
Granulle Green,	Belle Alliance, La.
Adam Green,	Belle Alliance, La.
Henry Green,	Belle Alliance, La.
Clarence Green,	Belle Alliance, La.
Leonard Green,	Belle Alliance, La.
David George,	Belle Alliance, La.
Arthur Garvie,	Belle Rose, La.
Sidney Holland,	Belle Alliance, La.
Ruth L. Harris,	Belle Alliance, La.
Lillie Harris,	Belle Rose, La.
Sidonia Harris,	Belle Rose, La.
Olevia Holland,	Belle Alliance, La.
Hattie Howard,	Belle Alliance, La.
Elsie A. Hubbs,	Belle Alliance, La.
Christopher C. Hubbs,	Belle Alliance, La.
Florence Henry,	Belle Rose, La.
Eddie Hunter,	Belle Alliance, La.
Oscar Isom,	Belle Rose, La.
Clarence Isom,	Belle Rose, La.
Joseph Isom,	Belle Rose, La.
Annie Joseph,	Belle Alliance, La.
Theresa Joseph,	Belle Alliance, La.
Gustavia Jones,	Belle Alliance, La.
Larlie Joseph,	Belle Alliance, La.
Victoria Jones,	Belle Alliance, La.
Alma Jones,	Belle Alliance, La.
Theresa Joseph,	Belle Alliance, La.
Lelia Joseph,	Belle Alliance, La.
Arlita Joseph,	Belle Alliance, La.
Lona Joseph,	Belle Alliance, La.
Irma Joseph,	Belle Alliance, La.
Edmond Joseph,	Belle Alliance, La.
Lewis Joseph,	Belle Alliance, La.
Mary Joseph,	Klotzville, La.
Mattie Kennedy,	Belle Alliance, La.
Laurence King,	Belle Alliance, La.
E. F. Kenner,	Belle Rose, La.
William Kenner,	Belle Rose, La.
Margie Lodrick,	Belle Rose, La.

Zenobia Love,	Belle Alliance, La.
Clara Lewis,	Belle Alliance, La.
Estoria Lewis,	Belle Alliance, La.
Annie Lewis,	Belle Alliance, La.
Beatrice Lewis,	Belle Alliance, La.
Elnora Lavada,	Belle Rose, La.
Clara Landry,	Belle Rose, La.
Maggie Lewis,	Klotzville, La.
Oscar Landry,	Belle Alliance, La.
Arthur Lawrence,	Belle Alliance, La.
Sidney Lawrence,	Belle Alliance, La.
James Lawrence,	Belle Alliance, La.
Alphonse Landry,	Belle Alliance, La.
Walter Lewis,	Klotzville, La.
Johnny Lewis,	Klotzville, La.
Nicholas Lodrick,	Belle Rose, La.
Lucile Marterre,	Belle Rose, La.
Louise Marterre,	Belle Rose, La.
Helen Molden,	Belle Alliance, La.
Albertha Merritt,	Belle Alliance, La.
Marie Marterre,	Belle Rose, La.
Ida Martin,	Belle Alliance, La.
Beatrice Meritt,	Belle Alliance, La.
Debora Meritt,	Belle Alliance, La.
Ida Miles,	Klotzville, La.
Elvira Miles,	Klotzville, La.
Ezekiel Minor,	Belle Alliance, La.
E. B. Madisou,	Belle Alliance, La.
John Molden,	Belle Alliance, La.
Hodzel Mitchel,	Belle Rose, La.
McCurly Marterre,	Belle Rose, La.
Freddie Marterre,	Belle Rose, La.
Joseph Nelson,	Belle Alliance, La.
Edna Oliver,	Belle Alliance, La.
Virginia Oliver,	Belle Alliance, La.
Minerva Orange,	Belle Alliance, La.
Wilton Orange,	Belle Alliance, La.
James Orange,	Belle Alliance, La.
Julia Plummer,	Belle Alliance, La.
Gertrude Prean,	Belle Alliance, La.
Mark Henen Porter,	Belle Alliance, La.
Eddie Porter,	Belle Alliance, La.
Worn Porter,	Belle Alliance, La.
Joseph Prean,	Belle Alliance, La.

Mintie Rogers,	Belle Alliance, La.
Permelia Reed,	Klotzville, La.
Birdie Robinson,	Lauderdale, La.
Girdie Robinson,	Lauderdale, La.
Katie A. Reamos,	Belle Alliance, La.
Ann Robertson,	Belle Alliance, La.
Gertrude Reed,	Belle Alliance, La.
Hazel Reed,	Belle Alliance, La.
Henry Robinson,	Lauderdale, La.
Julian Randle,	Belle Rose, La.
Andrew Randle,	Belle Rose, La.
Bertha Sanders,	Belle Alliance, La.
Theresa Sanders,	Belle Alliance, La.
Octavia Severan,	Belle Alliance, La.
Lottie Shield,	Belle Alliance, La.
Florence Sammons,	Belle Alliance, La.
Beulah Sammons,	Belle Alliance, La.
Frances Simms,	Belle Alliance, La.
Lelia Severan,	Belle Alliance, La.
Effemia Smith,	Belle Alliance, La.
Theodocia Sampson,	Belle Alliance, La.
Matilda Simms,	Belle Alliance, La.
Larla Smith,	Paincourtville, La.
Elnora Sammons,	Belle Alliance, La.
Mary Sherman,	Paincourtville, La.
Orelia Simms,	Belle Alliance, La.
Luella Sampson,	Belle Alliance, La.
Dorothy Spry,	Belle Alliance, La.
Ella Sherman,	Paincourtville, La.
Bennie Severan,	Belle Alliance, La.
Oscar Solomon,	Belle Rose, La.
Lawrence Severan,	Belle Alliance, La.
Solomon Shield,	Belle Alliance, La.
Johnny Severan,	Belle Alliance, La.
Ervin Smith,	Klotzville, La.
William Sandford,	Klotzville, La.
Clarence Simms,	Belle Alliance, La.
Lester Sampson,	Belle Alliance, La.
Clarence Sanders,	Belle Alliance, La.
Louise Solomon,	Belle Rose, La.
Millie Taylor,	Belle Alliance, La.
Mickie Toldman,	Belle Alliance, La.
Auger Thomas,	Belle Alliance, La.

Auldsee Toldman,	Belle Alliance, La.
Batiste Thority,	Belle Rose, La.
Albert Thompson,	Belle Alliance, La.
Lucy Vanlue,	Belle Alliance, La.
Daniel Vanlu,	Belle Alliance, La.
Hester Wyatt,	Belle Alliance, La.
Beatrice White,	Belle Alliance, La.
Roseline Walton,	Belle Alliance, La.
Weola White,	Belle Alliance, La.
Emma Williams,	Belle Alliance, La.
Lorenzo Walker,	Belle Alliance, La.
Martha White,	Belle Alliance, La.
Roseline Woods,	Belle Alliance, La.
Selina Watkins,	Belle Alliance, La.
Eola Washington,	Paincourtville, La.
Maggie White,	Belle Alliance, La.
Frances Walker,	Belle Alliance, La.
Milton White,	Belle Alliance, La.
Edwin Wickam,	Albemarle, La.
Haywood Webster,	Belle Rose, La.
Harry Williams,	Belle Alliance, La.
Elluis Williams,	Belle Alliance, La.
Meshack White,	Belle Alliance, La.
Shedrick White,	Belle Alliance, La.
Elluis Wilson,	Belle Alliance, La.
Minus Wilson,	Belle Alliance, La.
Laysair Williams,	Belle Rose, La.
Brisco Williams,	Belle Alliance, La.
Matthew Williams,	Belle Alliance, La.
Milton Yancy,	Belle Alliance, La.
Hayes Yancy,	Belle Alliance, La.
Estella Zeno,	Belle Rose, La.

Minden Academy,

MINDEN, LA.

Thomas Artra,	Langster, La.
Shepherd Anderson,	Doyline, La.
Florence Atkerson,	Minden, La.
Thomas Amos,	Grove, La.
Gertrude Amos,	Grove, La.
Albert Armor,	Minden, La.
Catherine Brutus,	Ninock, La.
Ella Beck,	Chrichton, La.

Mariah Beck,	Chrichton, La.
Pearl Beck,	Chrichton, La.
Polly Beck,	Chrichton, La.
John Burson,	Dubley, La.
Ajalee Brown,	Minden, La.
Rosa Cobb,	Minden, La.
Willie Cobb,	Minden, La.
Edward Carry,	Minden, La.
James Claiborne,	Minden, La.
Minnie Collins,	Minden, La.
James Frasier,	Langster, La.
Hannah Gunnings,	Minden, La.
L. V. Gage,	Ogilvia, La.
Benjamin S. Glover,	Ringold, La.
Mattie Griffin,	Minden, La.
Floyd Green,	Minden, La.
Joe Gibson,	Minden, La.
Angeline Hudson,	Minden, La.
Josh. Hudson,	Minden, La.
Anna Heath,	Minden, La.
Eugene Harris,	Minden, La.
Anna Johnson,	Minden, La.
Alma Johnson,	Minden, La.
Eddie Jordan,	Minden, La.
Lee Jackson,	Minden, La.
Coreser Johnson,	Minden, La.
Sidney Killens,	Minden, La.
I. W. Kinnon,	Dubley, La.
Rosa Killens,	Minden, La.
Lolly Kinsy,	Minden, La.
Mattie Lewis,	Minden, La.
Caroline Lee,	Ogilvia, La.
E. A. Mellon,	Gibsland, La.
A. G. McDaniel,	Haughton, La.
R. J. McDaniel,	Haughton, La.
Ronald Medlock,	Minden, La.
Valley Medlock,	Minden, La.
Maud Medlock,	Minden, La.
Willie Moore,	Minden, La.
George Moore,	Minden, La.
Luther Martin,	Homer, La.
Clara Mack,	Minden, La.
Leona Moss,	Minden, La.

Maggie Markay,	Minden, La.
Sadie Peets,	Minden, La.
Gener Peevy,	Minden, La.
Mary Peevy,	Minden, La.
Bertha Peevy,	Minden, La.
Fred Rice,	Minden, La.
Berk Rice,	Minden, La.
Charley Robinson,	Minden, La.
Bertha Stewart,	Langster La.
Bessie Scott,	Dubley, La,
Alice Simes,	Shreveport, La.
Laura Seamster,	Ogilvia, La.
Isabella Smith,	Ogilvia, La.
Willie Sumtin,	Castor, La.
Estella Stuntley,	Langster, La.
Orvill Thomas,	Minden, La.
Bismar Thompson,	Minden, La.
Charley Theus,	Dubley, La.
Amanda Wilson,	Chrichton, La.
Merderlee Washington,	Minden, La.
Odem Walker,	Minden, La.
Henry Winkley,	Minden, La.

The next session begins Wednesday, October 7th, 1908.

Summary.

College Graduates	15	
Under Graduates	29	
Theological Department	1	
Ministers' Class	34	
Women's Christian Workers' Class	26	
Night School	28	
Sloyd, Mechanical Drawing, Bench Work	126	
Agriculture	37	
Sewing	212	
Teachers' Training Department	18	
Normal and College Preparatory	77	
English Preparatory:		
Grade 8	25	
Grade 7	28	
Grade 6	56	
Grade 5	61	
Primary Grades	113	
Duplicates	404—	482
Howe Institute		208
Leland Academy		66
Monroe Academy		207
Alexandria Academy		206
Cheneyville Academy		97
Opelousas High School		107
Bunkie Academy		186
Houma Academy		119
Belle Alliance Academy		224
Minden Academy		73
Total		1,975

Other Academical Schools.

In addition to these Auxiliary Academies, there are under the Baptist State Convention, the District Association, and supported by the churches of these bodies, schools at Baton Rouge, Shreveport, Gibsland, Homer, Mansfield, Tallulah, Ruston, Franklin, Rayville, with an enrollment of 1,669. There are also a great number of private schools held in Baptist meeting houses, some supported by the State, but a great many supported by the churches, with a very large enrollment.

UNIVERSITY OF ILLINOIS

PRESIDENT'S OFFICE

39wH
909/1D

UNIVERSITY OF ILLINOIS

PRESIDENT'S OFFICE

AUG 7 1910

CATALOGUE

OF

LELAND UNIVERSITY.

1909-1910.

NEW ORLEANS, LOUISIANA.
PUBLISHED BY THE UNIVERSITY.

UNIVERSITY OF ILLINOIS LIBRARY

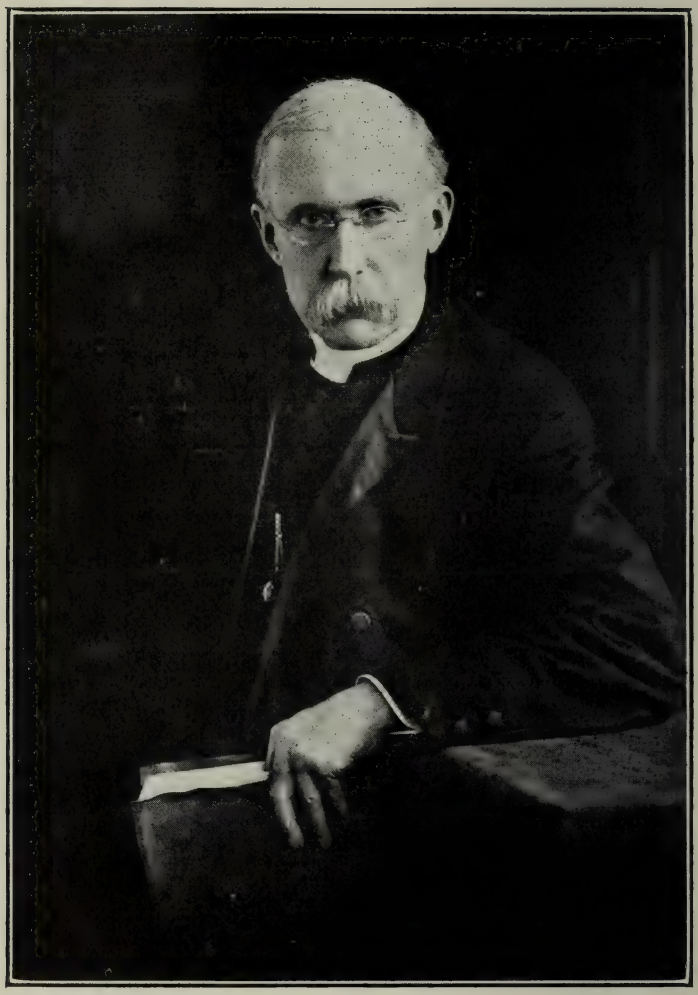

A. W. Perkins

UNIVERSITY OF ILLINOIS

PRESIDENT'S OFFICE

THE

FORTIETH CATALOGUE

OF THE

OFFICERS AND STUDENTS

OF

LELAND UNIVERSITY.

1909-1910.

NEW ORLEANS, LOUISIANA.
PUBLISHED BY THE UNIVERSITY.

Announcements.

Examinations for entrance will be held Tuesday, October 4th, 1910.

The College year begins on Wednesday, October 5th, 1910, and Commencement week closes Wednesday, May 16th, 1911.

All communications should be addressed and all checks or money orders for the institution should be made payable to Leland University.

To reach the University, take a St. Charles Avenue Belt car, getting off at Audubon Street, on St. Charles Avenue. The address is Leland University, New Orleans, La.

The members of the Faculty may be addressed in care of Leland University, New Orleans, La., or in care of their respective Academies.

The students of the University may be addressed in care of the President.

The students of the various Academies may be addressed in care of their respective principals.

Officers of the Board.

Mr. EZRA H. STEVENS, President,
Hartford, Conn.

JOHN MARKS, D. D., Vice President,
930 Felicity Street, New Orleans.

ARMAND ROMAIN, Esq., Secretary,
211 Camp Street, New Orleans.

CHARLES FRAZIER, Esq., Treasurer,
93 Nassau Street, New York, N. Y.

Executive Committee.

Hon. T. J. Woodward, Chairman.

Hon. Don A. Pardee, LL. D ,
John Marks, D. D.,
Hugh L. Suthon, Esq.,
Armand Romain, Esq.,
Prof. L. W. Wilkinson,
Mr. A. T. Terry,
James F. Pierson, Esq.,
James H. Dillard, LL. D.,

Pres. R. W. Perkins.

Finance Committee.

John Humpstone, D. D., Chairman.

Mr. Wm. Hastings,
W. C. P. Rhoades, D. D.
Mr. Louis W. Slocum,
Mr. W. H. Burger,
Mr. Ezra H. Stevens,
Mr. J. W. Greene,
Mr. John H. Ireland,
Mr. Charles Frazier,
Mr. F. V. Dare,
Mr. C. Alex. Nelson,

Mr. Wm. McDonald.

The Board of Trustees.

Class I.—Term Expires 1911.

James H. Dillard, Litt. D., LL. D.,	New Orleans, La.
Mr. Charles Frazier,	Brooklyn, N. Y.
Hon. Don A. Pardee, LL. D.,	New Orleans, La.
Hon. James F. Pierson,	New Orleans, La.
W. C. P. Rhoades, D. D.,	Brooklyn, N. Y.
C. L. Roberts, D. D.,	Cheneyville, La.
Mr. Louis W Slocum,	New York, N. Y.
Mr. A. T. Terry,	New Orleans, La.
Prof. Levi W, Wilkinson, M. Sc.,	New Orleans, La.

Class II.—Term Expires 1912.

Mr. W. H. Burger,	Brooklyn, N. Y.
H. C. Cotton, D. D.,	Belle Alliance, La.
Mr. Wm. M. Hastings,	Brooklyn, N. Y.
John Humpstone, D. D.,	Brooklyn, N. Y.
John H. Ireland,	Brooklyn, N. Y.
John Marks, D. D.,	New Orleans, La.
Mr. C. Alex. Nelson,	New York, N. Y.
Hon. T. J. Woodward,	New Orleans, La.

Class III.—Term Expires 1913.

Mr. F. V. Dare,	Brooklyn, N. Y.
Mr. J. W. Greene,	Brooklyn, N. Y.
Rev. J. B. Livingston,	New Orleans, La.
Mr. Wm. McDonald,	Albany, N. Y.
Pres. R. W. Perkins,	New Orleans, La.
Rev. James Roberson,	Darrow, La.
Armand Romain, Esq.,	New Orleans, La.
Mr. Ezra H. Stevens,	Hartford, Conn.
Hugh S. Suthon, Esq.,	New Orleans, La.

Faculty and Instructors.

R. W. PERKINS, M. A., PH. D., PRESIDENT,
PHILOSOPHY AND EDUCATION.

GEORGE H. FELTON, M. A., M. D.,
NATURAL SCIENCE AND MATHEMATICS.

MRS. R. W. PERKINS,
HISTORY AND PEDAGOGY.

AMELIA ROBERSON, B. A.,
ENGLISH BRANCHES.

MARTHA GRACE LANE, B. A.,
LATIN AND HISTORY.

FRANK G. DAVIS, B. D.,
BIBLICAL INSTRUCTION.

MARY COTTON, M. A.,
GREEK AND MATHEMATICS.

J. HARVEY RANDALL, M. A.,
LOGIC AND SOCIOLOGY.

BERTHA M. ECKERT, B. A.,
MATHEMATICS.

MRS. F. G. DAVIS,
ENGLISH BRANCHES.

MRS. J. H. RANDALL,
ENGLISH BRANCHES.

LU ETHEL HEWITT.
MUSIC.

SUMNER BANGS, B. D.,
MANUAL TRAINING.

CYCLONIA GRUNDY,
STENOGRAPHER.

MRS. ALICE T. MORSE,
SEWING.

JOSEPH HARRY JAMES, B. A.,
INSTRUCTOR IN ENGLISH BRANCHES.

ABRAHAM LAWRENCE SIMON,
INSTRUCTOR IN ENGLISH BRANCHES.

COLUMBUS C. SMITH,
INSTRUCTOR IN ENGLISH BRANCHES.

EUGENE TAYLOR,
INSTRUCTOR IN ENGLISH BRANCHES.

DEWITT JOHNSON,
INSTRUCTOR IN ENGLISH BRANCHES.

CHARLES W. BROOKS,
INSTRUCTOR IN ENGLISH BRANCHES.

HUGH A. ROGERS,
INSTRUCTOR IN ENGLISH BRANCHES.

ROBERT AARON HALL,
NIGHT SCHOOL.

MRS. H. B. GREEN,
DOMESTIC DEPARTMENT.

MRS. G. H. FELTON,
LIBRARIAN.

JONAS HENDERSON, M. A., PRINCIPAL,
HOWE INSTITUTE, NEW IBERIA.

EUGENIA KING,
MUSIC.

MAGGIE CHEATHAM,
ASSISTANT.

ANNETTE HART,
ASSISTANT.

MRS. R. J. HENDERSON,
ASSISTANT AND MATRON.

CLARA OSIBIN, PRINCIPAL,
LELAND ACADEMY, DONALDSONVILLE.

M. J. FOSTER, B. A., PRINCIPAL,
MONROE ACADEMY.

NANNIE B. OUTTZ, B. A.,
ASSISTANT.

HATTIE M. McGRAW,
MUSIC.

MRS. M. J. FOSTER,
ASSISTANT.

CENTRAL LOUISIANA ACADEMY, ALEXANDRIA.

WILLIAM W. SOLETE, B. A., PRINCIPAL,
OPELOUSAS HIGH SCHOOL.

MRS. W. W. SOLETE,
ASSISTANT.

ALBERT L. YATES, B. A., PRINCIPAL,
CHENEYVILLE ACADEMY.

MRS. ALBERT L. YATES,
ASSISTANT.

W. G. THOMAS, PRINCIPAL,
BUNKIE ACADEMY.

MRS. W. G. THOMAS,
ASSISTANT.

J. D. THOMPSON,
ASSISTANT.

A. J. LAGARDE, B. A., PRINCIPAL,
HOUMA ACADEMY.

MRS. A. J. LAGARDE,
ASSISTANT.

RUTH WILSON,
ASSISTANT.

PHILOMENE JOSEPH, PRINCIPAL,
ISRAEL ACADEMY, BELLE ALLIANCE.

ANNA EOLA TOLIVER,
ASSISTANT.

E. J. AMOS,
ASSISTANT.

MRS. R. A. COTTON,
ASSISTANT.

H. C. COTTON, D. D.,
MUSIC.

C. F. XAVIER, PRINCIPAL,
FOURTEENTH DISTRICT ACADEMY, MINDEN.

NULON DORTON,
ASSISTANT.

MRS. R. V. COBB,
ASSISTANT.

PLAN AND PURPOSE OF THE UNIVERSITY.

Leland University was incorporated in 1870, under the provisions of the Act of the Legislature of Louisiana, which reads:

"The purposes and objects of this corporation are the establishment and maintenance of one or more Institutions of learning for the education, under Christian auspices, of young men and women, particularly for the training of preachers and teachers, and to receive donations of property for educational purposes. * * * Inasmuch as the welfare of society, and not pecuniary gain, is the object of this corporation, * * * the Trustees shall not have power to encumber by mortgage the whole or any part of the property, nor to use the principal of any endowment funds for the current expenses of its work."

It is open to all persons who are fitted to enjoy its advantages, without distinction of race or religious opinions.

The University owes its existence to the late Holbrook Chamberlain, Esq., of Brooklyn, N. Y., who purchased the ground in 1869, erected the buildings; largely provided for the expenses; assisted its management, and at his death left the bulk of his property as an endowment fund, the interest of which goes to the payment of teachers.

During the summer of 1899, a gift of $25,000 for additional endowment was made by Chas. M. Pratt, Esq., of Brooklyn, N. Y.

LOCATION.

The University is situated on St. Charles Avenue, between Audubon Place and Audubon Street, nearly opposite Audubon Park. No more beautiful or healthful location could be found in New Orleans, while its retirement from the crowded part of the city renders it peculiarly adapted to study.

The grounds comprise about ten acres. The row of live oaks directly fronting the avenue, the palms, roses and shrubbery here and there over the Campus, with the stately buildings, make it a very attractive place.

University Hall is of brick, 100 by 80 feet, three stories above the basement. Here are the chapel, recitation rooms, library, museum, offices for the president and rooms for the professors and male students, besides accommodations in the basement for recitation rooms for the Preparatory School.

Chamberlain Hall is also of brick, 100 by 50 feet, three stories above the basement, in which are the rooms of the president, the preceptress and the professors and the female students; also music rooms, dining room and laundry.

The Manual Training Shop is a frame building, fitted out with fairly good equipment of hand-tools and a number of foot-power machines.

ORGANIZATION.

The University comprises the following Departments:

1. The College offers courses of study leading respectively to the degrees in Arts, Philosophy and Science, and is open to both sexes.

2. The College Preparatory is designed to fit students for College.

3. The Normal Department is designed to fit students for teaching, and offers instruction in pedagogy and practice teaching.

4. The English Preparatory Department and Academies fit students for the Normal School.

5. Instrumental Music is thoroughly taught. Fifty lessons in Vocal Music, elementary principles and regular class practice are given each year to all pupils.

6. The Manual Training Department comprises instruction in Wood-working, Metal Work, Agriculture, Sewing and Domestic Science.

7. Night School.

8. Woman's Christian Workers' Class

9. The Theological School offers two courses:

I. Full and regular Theological instruction for College graduates and those of equivalent attainments; and,

II. A Minister's course, carefully prepared for Pastors.

DEPARTMENT OF INSTRUCTION.

THEOLOGICAL DEPARTMENT.

I. The Theological Course is intended for college graduates and those of equivalent attainment, and requires three years' resident work; in Old Testament and Related Subjects; in New Testament and Related Subjects; in Biblical Theology; in Church History; in Systematic Theology and Ethics; in Practical Theology. Diplomas will be given only to those who have satisfactorily completed the class room work in recitation from a standard text book, from the lectures, and the requirements in examinations, in theses and in sermons.

II. The Ministers' Course is so adjusted as to take a pastor at any stage of his advancement and give him an indispensable course of study in Rhetoric; in Biblical, Church and General History; in the Books of the Old and New Testament in English in the order of their relative importance; in the Fundamental Doctrines; in Sermon Preparation and in Pastoral Duties.

Pastors of some maturity of experience who have never taken a college course, will find here studies adapted to their needs equivalent in value to the other preparatory entrance requirements. Those who satisfactorily complete this course are admitted to the regular Theological Course.

III. A large number of ministers have pursued a regular course, giving all the time that their pastoral labors would permit to the subjects that are regularly taught, taking such elementary studies as may be necessary to grasp the regular Ministers' Course. No time limit is set to the course; neither is diploma or certificate offered. The object of the course is to deepen the spiritual life, to give a wider knowledge of the Bible, to promote efficiency, and to develop power in the work of the ministry.

A number of ministers have been enabled to enter the normal and college courses from the help gained in the Ministers' Classes and a few are preparing to enter the Theological Course.

That Denomination is in grave danger that does not require of its ministers a knowledge of the contents of the Bible, of the system of Christian truth, of the relations of Christian truth to the science and philosophy of our day, of the history of the Church, of its polity, government, discipline and public worship, of the principles of Christian ethics and of the methods of religious education.

COLLEGE COURSE.

FRESHMAN YEAR. Solid Geometry, *Wentworth;* Anabasis completed; Cicero; History of Western Europe, *Robinson;* Iliad; Livy; University Algebra, *Wells;* History of Education, *Monroe;* English and Essays.

SOPHOMORE YEAR. Trigonometry, Demosthenes, Horace, Geology, *Norton;* Civil Government, Astronomy, Analytical Geometry, *Wentworth;* Tacitus, English Literature and Essays.

JUNIOR YEAR. Logic. Psychology, Economics, Plato, Sociology, *Blackmar;* English, New Testament Greek, Psychology of Education, Orations.

SENIOR YEAR. Ethics, *Seth;* Working Principles of Rhetoric, *Genung;* Philosophy of Education, History of Philosophy, *Alexander;* Anthropology, Evidences, *Mullins;* New Testament Greek, Literature, Orations.

TEACHERS' TRAINING COURSE.

The Normal and Teachers' Training Course teaches the subjects of a thoroughly organized secondary school and gives instruction by critic teachers in the principles and theory of the educative process in general and thirty periods of instruction in each of the grammar school branches in particular, with instruction in class and school management. Students are required to give one period a day in practice teaching, under the supervision of the Superintendent of the department, for one year. The course takes five years, the last year ranking as the Freshman year in College. The completion of this course with satisfactory evidence of aptness to teach, and ability to discipline, will be necessary to receive a Normal diploma.

MAIN BUILDING.

FIRST YEAR. English Grammar, completed; Manual Composition and Rhetoric and English Classics; Arithmetic, completed; Algebra, Ancient History, First Year Latin, Manual Training or Sewing.

SECOND YEAR. Manual Composition and Rhetoric and English Classics; Ancient History, completed; English History, *Cheyney;* Algebra, through quadratics; First Year Latin, completed; Cæsar; Physical Geography, Manual Training.

THIRD YEAR. English History, completed, *Cheyney;* French History; Cæsar, completed; Catiline I; Physics; Botany, *Bailey;* Review of English Branches with instruction in Pedagogy of each subject.

FOURTH YEAR. American History, *Hart;* Civil Government; Plane Geometry, *Wentworth;* Cicero, completed; Virgil, begun; Chemistry, *Williams;* Principles of Teaching; Practice Teaching; English Classics

FIFTH YEAR. Solid Geometry, *Wentworth;* University Algebra, *Wells;* History of Western Europe, *Robinson;* History of Education, *Monroe;* Practice Teaching; Principles of Education, *Schaeffer;* English Literature and Essays.

This course began in 1902 with twenty-seven students, six from the College and the rest from the Normal. Thus far sixty-two have completed the course. The classes have numbered one hundred and thirty-five.

Constant reference is made to the principles of education as given by Laurie and Harris, and to the methods of education as given by McMurry, Bagley and De Garmo, with consultation of the best literature on the subject.

The subject of education is further developed in the College by studies in the Psychology and Philosophy of Education.

COLLEGE PREPARATORY.

FIRST YEAR. English Grammar, completed; Manual Composition and Rhetoric and English Classics; Arithmetic, completed, *Smith;* Algebra, *Wentworth;* Ancient World, *West;* First Year Latin; Manual Training or Sewing.

SECOND YEAR. Manual Composition and Rhetoric and English Classics; Ancient World, completed; Algebra, through quadratics; First Year Latin, completed; Cæsar; Physical Geography, *Tarr;* English History, begun, *Cheyney;* Manual Training.

THIRD YEAR. English History, *Cheyney;* Algebra, completed; French History; Cæsar, completed; Cataline I; Physics; Beginner's Greek; English Classics; Botany, *Bailey.*

FOURTH YEAR. American History; Civil Government; Cicero, completed; Virgil, begun; Beginner's Greek, completed; Anabasis, begun; Chemistry, *Williams;* Botany, *Bailey;* English or French Classics and Essays.

THE ENGLISH AND MANUAL TRAINING is a course for those unprepared for the other regular courses or for those who do not wish to take the Teachers' Training Course or to go to College. The substitute studies will begin in the third year of the regular courses.

THE ENGLISH PREPARATORY in the first six grades accomplishes the work laid out by the public schools of New Orleans for these grades, the limit of education for colored people, by the city. These grades, with the grades seven and eight, are a complete grammar school course in reading, spelling, writing, drawing, arithmetic, geography, nature study, physiology and United States history. Great stress is placed upon a good command of English in speech and composition.

GRADES 1–4. Reading; Writing; Oral Work in Numbers; Grammar; Geography; Nature Work; Drawing; Memory Work; Stories in Literature and Biography; Readers, *Carpenter and Baker I-IV;* Science Readers, *Murche I-III;* Geography, *Tarr and McMurry;* Grammar, *Mother Tongue No. One;* Spelling, *Quincy Word List;* Dictation; Letter Writing; Arithmetic, *Smith;* Manual Training or Sewing.

GRADE 5. Reading, *Carpenter and Baker No. V;* Arithmetic, *Nicholson's Grammar School;* Geography, *Tarr and McMurry;* Grammar, *Mother Tongue No. One;* Spelling; Science Reader No. IV, *Murche;* Thirteen Colonies, *Guerber;* Writing; Drawing; Letter Writing; Sewing or Manual Training.

GRADE 6. Arithmetic, continued, *Nicholson;* Geography, *Hinman;* Reader, *Carpenter and Baker No. VI;* Grammar, *Mother Tongue No. One*, completed; How the United States Became a Nation, *Fiske;* Science Reader No. V, *Murche;* Spelling; Writing; Drawing; Sewing or Manual Training.

GRADE 7. Arithmetic, *Nicholson's Grammar School*, completed; Grammar, *Maxwell;* Geography; Science Reader No. VI, *Murche;* United States History, *Morris;* Spelling; Drawing; Sewing or Manual Training.

GRADE 8. Advanced Arithmetic, *Nicholson;* Grammar, *Maxwell;* Human Physiology, *Ritchie;* Algebra; Agriculture, *Duggar;* English History, *Guerber;* Story of the Greek People, *Tappan;* English Classics; Spelling; Drawing; Sewing or Manual Training.

The competent completion of this course is required to enter the College Preparatory and Normal Courses.

Along with these formal studies—the tools by the diligent use of which a rational education is to be obtained through years of well directed labor—the proper ideals should be so set forth that the pupil may acquire moral insight, so that he may be consciously and with clear intent righteous.

An orderly school, with a properly adjusted curriculum, under competent teachers, is a very efficient means of moral training. The school that cannot command cheerful obedience to reasonable methods of instruction and discipline is a moral failure. The students who will not adjust themselves to such regulation should be dismissed as incorrigible.

Into the education of the majority there enters as an important part their contribution to the daily labor of the household, whether rural or urban. Organized education must supply accurate hand work that teaches patience, forethought and good judgment in productive labor. The goal in education is always the acquisition of knowledge, the training to some permanent capacity for productiveness or enjoyment and the development of character.

Language, literature, mathematics, natural science and history, drawing, manual work and music represent the main varieties of intellectual activity, the chief divisions of knowledge.

In some field each pupil should acquire a capacity for exact observation, and again a capacity for exact description, and again should attain within the limited range of experience and observation the power to draw a justly limited inference from observed facts.

The Academies are required to do as much work as is outlined for the eight grades at the University Preparatory School. In all cases the State-adopted books will be accepted as equivalent to the books adopted above. The other books greatly enrich the course.

Successful work requires that in addition to the competent teacher, the student should be provided with an adequate text-book, and by questions, conversations, lectures, experiments, assigned readings and observations, reports on special topics, and according to the subject and to the maturity of the student, be encouraged to the use of a good reference library. The aim of education, in so far as it is liberal, is to fit a man to turn such ability as he has to any work he may be called to do. It is not so much to feed facts as to educate, to cultivate fertility in resource and to train to use the powers of reasoning in original and unaided work.

WOMAN'S CHRISTIAN WORKERS' CLASS.

The President of the Woman's Baptist State Mission Society for Louisiana, accompanied by a number of the members, made formal application to the University for instruction in soul winning and general church work for women who could read, who were of sufficient maturity of judgment and were approved by their pastors as trustworthy.

The Professors in the Theological Department gladly took up the work. The first part of the instruction is an exegesis of those passages generally used for inquirers, for the two-fold purpose of deepening the spiritual life of the class and of promoting efficiency. It is proposed to give instruction in the fundamental doctrines, in teaching, in Sunday School and in general lines of Church activity.

This year Trumbull's "Taking Men Alive," and the International Sunday School Lessons, and Adams' "Primer of Teaching," formed the basis of instruction.

MUSIC. A four years' piano course; studies ranging through Duvernoy and Czerny to Bach's Well Tempered Clavichord; other musical material drawn from classic composers, from Lange, Gurlilt, Burgmuller, to Mozart, Mendelssohn, Chopin and Beethoven. The Piano Course is supplemented by a course in harmony, theory, musical history and ear training. The diploma will be made conditional upon the intelligent and satisfactory completion of this theoretic work.

The principles of Vocal Culture are taught, special attention being given to correct method of breathing and true voice placing. The vocalises of Abt and Panofka are used. As soon as the pupil is sufficiently advanced, instruction is given in the interpretation of songs. This includes the study of tone color and drill and in distinct enunciation. Besides the attention given to correct singing on all public occasions, instruction in the art of teaching vocal music is given to the Teachers' Training Class and to the College.

MANUAL TRAINING is a careful and practical teaching of Sloyd for the fifth, sixth and seventh grades. Mechanical drawing and woodworking are required from the eighth grade, first, second and third year College Preparatory and Normal boys. Every student above these grades who has not taken the course is required to spend one year in the Manual Training Shop. Metal working is given to the upper classes, with reference to practice in actual life. Many girls elect work in the shop.

Domestic Science is taught in theory and practice. The girls are given practical instruction in household duties and cooking. This year sewing has been regularly taught through the eight grades and to the first and second year Normal girls.

A night school is maintained for boys and men for six months in the year.

The general principles of Agriculture are taught in the Normal and College, illustrated by the cultivation of four acres of land and by a small dairy.

PUBLIC WORSHIP. Regular Church Service is conducted on Sunday morning in the College Chapel.

Special emphasis is given to Bible Study under the charge of the Faculty. This year there were two volunteer classes in special studies in the Greek Testament under the charge of the Professors.

A course of lectures on the Gospel of John was given by the President at the morning chapel.

There is a Literary Society, the PHILOMATHEAN, composed of the students, which holds weekly meetings for mutual improvement. Under certain conditions and restrictions a portion of the essays, declamations, orations and debates are credited in the Normal and College work. The debates are intensive studies in some important topic, in sociology or governmental policy, in politics or history, and give abundant opportunity for literary research work, as well as drill in logic and argument and public address. Well prepared serious debate is a noble element in a college training.

The Principal and Preceptress conduct evening chapel in their respective halls.

The President is in the habit each year of reading with the Senior College Class some book bearing on the studies of the term.

Each year a course of study covering some book of the Bible, or some Biblical subject, is completed. The students maintain a voluntary weekly prayer meeting, a regular Missionary Society, and constitute a recognized branch of the National Society of Christian Endeavor, with a regular Sunday evening service

The degree of Master of Arts may be conferred only upon those who hold a Bachelor's degree, in the liberal arts and sciences, from this or another approved college maintaining similar standards of liberal education, who shall have completed a course of liberal study, under the direction of the faculty, sufficient in amount to constitute an additional year of college work of advanced character.

Mr. J. S. Dickerson, of the "Chicago Standard," offers a prize for the best essay in the Third Year Normal, for the next five years, the topic to be chosen by the Professor of English in charge.

The University has a Library and Reading Room, which is supplied with journals and periodicals. Additions were made as fol-

lows, a number of books of travel, history, science, literature, religion and several wall maps, papers and magazines.

The University has a fine Geological Cabinet, consisting of minerals, ores and fossils. Besides a large collection of real fossils, it has over one hundred casts of the fauna of the different ages.

Only a few type studies can be taught thoroughly. The present clamant demand for manual, industrial, commercial or practical education will certainly be pondered by a wise educator and proportionately adopted. To make a student efficient is a great aim; to build sterling character is a greater aim. The genuine teacher, whatever his subject, will make efficient by building character. President Henry Churchill King well says: "Do the two only really great things one man can do for another; bring to your pupils the contagion of a high and noble life and bear honest, effective testimony of your own best vision—that in which and by which you must live."

The method of instruction must be varied according to the nature of the subject taught. A text-book should be used as a guide and as a suggestion of the instruction to be imparted and the method of doing so. The student should be held strictly accountable for the text-book as to substance and order of presentation, but the instruction should go far beyond its limitations.

In advanced work, the branches must be presented practically, comparatively, historically, with a view of leading the student to the apprehension of the subject as a whole, and in its organic relations.

True education is after all nothing but systematic study and practive under guidance. The student learns something of what has been done and thought in the world, he puts himself in some one subject abreast of the accumulated wisdom of the past; he develops and increases his own powers, and gains command of those powers. He gets knowledge, he gets power. The powers of exposition and application are as important as the power of acquisition and should be trained as carefully.

The highest practical scholars must be well grounded in theoretical knowledge. There are enough studies of undisputedly and

eminently liberal character to fill each curriculum of any institution to repletion. Over crowding of studies tinges with vanity.

This institution stands for the conviction, in the words of Dean Andrew Fleming West, "That the true utility is the long utility which serves to make a whole life useful and that it is the end for which men live that make men useful or useless; * * that there are College studies essential for all who take the College course, that it is the completion of these which opens to the student the best all-round view of the knowledge most serviceable for his whole after-life, and that the idea of discipline and duty, in studies as well as in conduct, underlie any real development or the one true freedom of the human spirit."

Admission of Students.

Examinations for entrance to the various classes are held preceding Commencement and on the day preceding the opening of the school year.

THE GENERAL REQUIREMENTS FOR ENTRANCE TO COLLEGE.

1. English Grammar, Elements of Rhetoric and the reading and the study of the English Classics set by the Southern College Association for the year 1910–11.

2. Arithmetic, Algebra through quadratics, Plane Geometry.

3. Latin Grammar, four books of Cæsar, six orations of Cicero, four books of Virgil.

4. Greek Grammar, four books Xenophon's Anabasis.

5. History– United States, Hart's Essentials, History of Greece, History of Rome, History of England.

6. Physiology, Physics, Physical Geography, Chemistry.

This is the work of a High School course of four years, and of the College Preparatory course at Leland in particular. It is twenty units. The unit comprises one recitation period daily throughout the year. It is the intention to keep the Grammar and High School courses equivalent to the courses prescribed by the department of Public Instruction of the State of Louisiana.

The satisfactory completion of the eight grades of a public school course is required to enter the first year Normal or College

Preparatory Course. Admission to higher classes will be permitted only to those who have satisfactorily passed examinations in the work already completed by the class they wish to enter.

General Rules.

It is assumed that all who enter upon the courses of study do so for the purpose of acquiring an education not only of the intellect, but also of character. The laws of the Institution are as few and simple as the proper regulation of a community of young people will permit. These laws must be observed not only in their letter, but in their spirit. The atmosphere of the Institution is not that of arbitrary restraint, but of reasonable conformity to reasonable laws. Each student is distinctly placed upon his manhood, and if he abuses his privilege in conduct, study or work, or work hour, after reasonable caution, he must withdraw from the Institution. No student will be retained who does not make progress in studies and in morals.

No student who is deficient in rhetorical or class room work in any term shall be eligible to the office of Manager or Director in any student organization, or to be a member of any exhibiting organization or any contesting athletic team during any subsequent term until such deficiency is made up.

Only under exceptional circumstances will excuses be granted to leave the Institution during term time. In such cases the examination in the studies gone over by the class during a student's absence will be specially searching, and a high degree of attainment will be required. The work of the term begins on the day of opening and continues uninterruptedly until the last day of the term.

Unexcused absences from recitations count as zero in making up the monthly averages; excused absences have half the effect in lowering a student's standing; but a student may, at the option of a professor, do supplementary work to obviate the effect upon his standing of excused absences.

If a student is irregular in his attendance on the exercises of any instructor, the instructor may impose extra work, and in case the

absences exceed one-sixth of the exercises with that instructor, the student is debarred from the regular examination, and must be reported to the Faculty. Students are required to take up enough studies to keep them, in the judgment of the President, sufficiently employed, but will not be allowed to take up more or other than they can study with profit. In all cases quality of work is esteemed of more importance than quantity.

In all cases of absence from an examination due to whatever cause, the deficiency must be made up as if it were a condition. In no case is an examination granted a student in advance of the time appointed for the examination of the class. A student, who at the end of a term has conditions amounting to half the term's work or more, may not graduate with his class.

The day students are required to attend morning prayers in the Chapel. All residing on the campus are required to attend the stated religious services. Absences from regular duties make the offender liable to discipline, which, in ordinary cases, shall be suspension.

A student who has not completed his rhetorical work in any term will not be permitted to enter upon any of the work of the succeeding term until such deficiency is made up.

Any absence from a class exercise incurred in the three days before vacation or before or after a recess shall count as equivalent to two absences incurred at any other time.

The President of the University will be in his office in the Main Building at stated hours to confer with students who may desire advice or assistance.

All students of the University will room and board either on the campus or with their parents or legal guardians in New Orleans, and in immediate vicinity. No student is allowed to leave the campus at any time without permission.

No person will be dismissed from the Institution in good standing who leaves it while under censure. Nor will any student be graduated who has not discharged all his pecuniary obligations to the Institution. No person is admitted to the University as a candi-

date for the degree of Bachelor of Arts after the beginning of the first term of the Senior year.

A candidate coming from an undergraduate class in an approved institution may be allowed, at the discretion of the Faculty, to enter this University, provided he presents satisfactory certificates from his former institutions. No Certificate or statement as to work done in his department is granted by any professor or instructor to an undergraduate.

Expenses.

All instruction, except in Instrumental Music, is free.

Board, per week	$3.00
Incidental Expenses, for day scholars, per month	1.00
Instrumental Music, for four weeks, with piano practice	3.00
Iustrumental Music, for four weeks, without piano practice	2.00
Board and Tuition, in Auxiliaries, per month	8.00

All University expenses must be paid in advance. Failure to comply with this rule will deprive the student of the privileges of the University until payment is made, unless excused by special vote of the Faculty.

No student can take his place in his class until he presents a receipt from the office. No deductions for incidentals for less than half a month, nor for board for less than two weeks. All students are required to perform daily one hour of some form of manual labor under the direction of a teacher as a part of their payment for board.

Rooms are furnished with bedstead, mattress, pillows, quilts, chairs, tables, washstand, mirror, bowl and pitcher. Students must provide themselves with sheets, pillow-cases, towels, napkins, hair and tooth brushes. The wash-list of the articles of plain regular wear received in the school laundry will be furnished each student.

The young women must be provided with water-proof umbrella, over-shoes, work aprons. The young men should provide themselves with suitable apparel for the work hour, manual training, shop and agricultural work.

It is specially desired that the dress of the pupils shall be simple and inexpensive. Parents and guardians are urged to co-operate with the school in this direction.

Students are charged for any damage to their rooms or furniture, whether it be done while they are present in the room or absent from it, whether it be accidental or designed. Students must provide themselves with the required text books. All required text books and stationery may be bought at the University book store for cash at the regular school book, State-adopted price.

Auxiliary Schools.

In order to encourage the organization of local schools for primary and grammar grade work, the University has made provision for taking under its charge auxiliary schools in the vicinity of New Orleans upon the following conditions:

1. That a property fairly valued at $2,000 shall be provided by the trustees and kept in repair by them, with taxes, insurance and incidental expenses paid

2. That the tuitions, to the amount of at least $1.00 per month for each pupil, be reported and paid to the University before the 5th of each school month.

3. That the course of study prepared by the Leland Faculty for use in preparatory schools, or "Leland Academies," be adopted by the school with such text books as are from time to time prescribed.

4. The teachers of the school are to be appointed by the President of Leland University in consultation with the trustees of the school, and their names will appear as members of our Faculty. Their salaries are to be paid by the University on terms which may be agreed upon; to be adjusted with reference to the apparent needs and probable income of the school.

5. Graduates of the school will be received into the regular first year normal class of the University without examination. The best scholar in each graduating class will receive from the University a prize of $1.00 per month, deducted from his first term bill, and the second best scholar will receive a prize of 50 cents per month in the same year. The Principal must in each case certify to the standing of the first year normal pupils.

CHAMBERLAIN HALL.

Howe Institute.

The first auxiliary of Leland University was established at New Iberia, La., in 1890, for preparatory and grammar school work.

The sons of Peter Howe, of Wenona, Ill., who, out of filial regard for the wishes of their revered father, placed that beautiful property under the control and management of the President of the University for a number of years, in 1904 gave the property in fee simple to the school management and added a handsome donation.

In 1905-6 the Sixth District Baptist Association erected a beautiful three-story brick building costing $8,000.

At the head of this Institution has been placed PROF. JONAS HENDERSON, M. A., who filled the chair of History and Mathematics in the University for nine years. His ability as a teacher is well and widely known. Mrs. Rebecca J. Henderson, a normal graduate of Leland University, is matron of the boarding department.

Leland Academy.

In November, 1892, the trustees of the Slater High School at Donaldsonville, La., made application for acceptance as an auxiliary school, under the name of Leland Academy, and it was accepted by our Board. MRS. OSIBIN, a normal graduate of Leland University, is the efficient Principal.

Monroe Academy.

Early in 1898 the Industrial High School at Monroe, La., was admitted to affiliation with us, having given satisfactory evidence of ability to meet our prescribed conditions. The Trustees have shown commendable enterprise in securing a valuable property for the school, and good work ls being done for industrial training. Large classes are maintained in music and sewing. PROF. MADISON J. FOSTER, B. A., a graduate of Leland College, is the Principal.

Opelousas High School.

In February, 1902, the Opelousas High School formally made application to become auxiliary to the Leland University. The school is a new one and bids fair to be useful. PROF. WILLIAM W. SOLETE, B. A., a graduate of our College, is the Principal.

Central Louisiana Academy.

This well known school was founded under the charge of PROF. WARNER R. WRIGHT. Two years ago he resigned. This school has a large influence. It became auxiliary for the second time in 1902. Last year the school added a small, but excellent, private church school to its roll.

Cheneyville Academy.

The Academy at Cheneyville for some time has been sending well prepared students to the University. In 1902 it became auxiliary according to the prescribed conditions. The school is very well equipped. PROF. ALBERT L. YATES, B. A., of Leland College, is the Principal.

Bunkie Academy.

Bunkie Academy has a good location. It is under the principalship of PROF. W. G. THOMAS, one of our College Preparatory and Normal graduates. It has twice enlarged, and is still cramped for room. It became auxiliary in 1902. We have received a number of excellent young people, well prepared, from this school.

Houma Academy.

The Fifth District Association established the Houma Academy. The building is in good condition. The Principal, A. J. LAGARDE, B. A., is doing very good service. The school has a good field. It became auxiliary in 1902.

Israel Academy, Belle Alliance.

The Israel Baptist Church of Belle Alliance, REV. H. C. COTTON, Pastor, has built a good school building and maintains a good corps of teachers. MISS PHILOMENE JOSEPH, a graduate of our Normal School, is the Principal. The school bids fair to be a very useful factor in promoting education.

Minden Academy.

The Fourteenth District Baptist Association has established a good school at Minden, Louisiana. The school became auxiliary in 1907, under Rev. P. P. MELLON, Th. B. PROF. C. F. FAVIER, a graduate of Leland, is Principal.

College, Theological, Teachers' Training and College Preparatory Department.

R. W. PERKINS, M. A., PH. D., PRESIDENT,
PHILOSOPHY AND EDUCATION.

GEORGE H. FELTON, M. A., M. D., PRINCIPAL,
NATURAL SCIENCE AND MATHEMATICS.

MRS. R. W. PERKINS,
HISTORY AND PEDAGOGY.

BERTHA M. ECKERT, B. A.,
MATHEMATICS.

AMELIA ROBERSON, B. A.,
ENGLISH BRANCHES.

MARY COTTON, M. A.,
GREEK AND MATHEMATICS.

MARTHA GRACE LANE, B. A.,
LATIN AND HISTORY.

J. HARVEY RANDALL, M. A.,
LOGIC AND SOCIOLOGY.

FRANK G. DAVIS, B. D.,
BIBLICAL INSTRUCTION.

LU ETHEL HEWITT.
MUSIC.

MRS. J. H. RANDALL,
ENGLISH BRANCHES.

SUMNER BANGS, B. D.,
MANUAL TRAINING.

Names of Students.

GRADUATE STUDENTS.

Joseph S. Clark, B. A.,	Baton Rouge, La.
Reuben U. Clark, B. A.,	Baton Rouge, La.
Anderson Cheatham, B. A.,	Shreveport, La.
Charles S. Collins, B. A.,	Houma, La.
James L. Crossley, B. A.,	Ruston, La.
Madison J. Foster, B. A.,	Monroe, La.
James M. Frazier, B. A ,	Junction City, Ark.
Moses Stroter Gordon, B. A.,	Algiers, La.
Josinia Ellen Henderson, B. A..	New Iberia, La.
William Hicks, B. A., B. D.,	Shreveport, La.
Joseph Harry James, B. A ,	Evergreen, La.
Louise Isabella Kyzer, B. A.,	Washington, D. C.
Benjamin Holbrook Kyzer, B. A.,	Washington, D. C.
Adam Joseph Lagarde, B. A.,	Houma, La.
E. Leonidas Mellon, B. A.,	Detroit, Texas.
Nannie Beatrice Outtz, B. A.,	Monroe, La.
Samuel Paul Nelson, B. A.,	Arkadelphia, Ark.
Israel S. Powell, B. A.,	Ruston, La.
Lillie A. Roberts, B. A.,	Cheneyville, La.
Walter George Sneed, B. A.,	Grambling, La.
William Wellington Solete, B. A.,	Opelousas, La.
James D. Stewart, B. A.,	Gibsland, La.
Albert L. Yates, B. A.,	Cheneyville, La.
John B. Yates, B. A.,	Walnut Lane, La.

Theological Department.

SENIOR YEAR.

Adam Joseph Lagarde, B. A.,	Houma, La.

MIDDLE YEAR.

Rev. Edward Luke Brown,	New Orleans, La.
Rev. Moses Stroter Gordon, B. A.,	Algiers, La.
*Rev. Frank Benj. Houston, B. A.	

*Deceased.

JUNIOR YEAR.

Rev. Jackson Acox,	New Orleans, La.
Rev. Thomas Columbus,	New Orleans, La.
Joseph Harry James, B. A.,	Evergreen, La.
Rev. Charles Milburn,	New Orleans, La.
Rev. Geo. W. Toney,	New Orleans, La.

Ministers' Department.

FIRST CLASS.

William Jerome Blair,	New Orleans, La.
Rev. C. H. Crawford,	Mobile, Ala.
Rev. Joshua P. Lawson,	New Orleans, La.
Rev. H. D. Parker,	Mobile, Ala.
Rev. I. H. Perkins,	New Orleans, La.
Rev. S. F. Piercy,	New Orleans, La.
Rev. J. H. Robinson,	Orange, Texas.

SECOND CLASS.

James A. Bell,	New Orleans, La.
Rev. R. C. Burton,	Barnes, Miss.
Rev. Henry Butler,	New Orleans, La.
T. S. Lomax,	Galveston, Texas.
Rev. Randall Porter,	New Orleans, La.

PREPARATORY CLASS.

E. L. Fox,	Gulfport, Miss.
Rev. Levi Gant,	New Orleans, La.
Rev. A. Guillot,	New Orleans, La.
Rev. Armstead Holmes,	New Orleans, La.
Willis Moody,	New Orleans, La.
Rev. David Norman,	New Orleans, La.

MINISTERIAL STUDENTS IN OTHER DEPARTMENTS.

Charles W. Brooks,	New Orleans, La.
Harvey Traver Butler,	Arnaudville, La.
Daniel H. Gordon,	Algiers, La.
Henry Lewis,	Olivia, La.
John Mack,	New Orleans, La.

Hugh Alexander Rogers,	Monroe, La.
John W. Randall,	New Orleans, La.
Van Stovall,	New Orleans, La.
Christopher Columbus Smith,	Fairmount, La.
Abraham Lawrence Simon,	New Iberia, La.
Henry Thomas,	New Orleans, La.

Woman's Christian Workers' Class.

Mrs. A. Anderson,
Mrs. L. Brown,
Miss Charlotte Burleigh,
Mrs. M. A. Cooper,
Miss Claudia Ethel Gates,
Mrs. Sarah Germany,
Mrs. R. A. Gaines,
Miss Virginia Heinz,
Mrs. Effie Hubbs,
Mrs. V. Jarvis,
Mrs. Lavinia Johnson,
Mrs. Virginia Lee,
Mrs. Sallie Lewis,
Mrs. M. A. Lewis,
Mrs. E. Major,
Mrs. John Marks,
Mrs. Hannah Nelson,
Mrs. Mary Powells,
Miss Edna Pullin.
Miss Agnes Price,
Mrs. Mary E. Robinson,
Mrs. M. Robinson,
Mrs. S. Sawyer,
Mrs. G. Tony,
Mrs. V. Tingle,
Mrs. E. J. Windsor,
Mrs. M. T. Wells,
Mrs. Flora White,
Mrs. A. A. Wilson,
Mrs. Mary L. Williams.

College.

SENIOR CLASS.

Francis Marion Boley,	Monroe, La.
Robert Aaron Hall,	Fairmount, La.
Charles Henry Johnson,	Lavernia, Tex.
Abraham Lawrence Simon,	New Iberia, La.

JUNIOR CLASS.

De Witt Johnson,	Conroe, Tex.
Christopher Columbus Smith,	Fairmount, La.
Eugene Tivola Taylor,	San Antonio, Tex.

SOPHOMORE CLASS.

Agnes Barkley,	New Orleans, La.
Charles William Brooks,	New Orleans, La.

FRESHMAN CLASS.

Sarah Bettis,	New Orleans, La.
William Jerome Blair,	New Orleans, La.
Viola Lulu Florie Chaplain,	Beaufort, S. C.
Maud Wallace Labau,	Baldwin, La.
Harriet Elizabeth Maxson,	Pearlington, Miss.
Hugh Alexander Rogers,	Monroe, La.
Abbie Victoria Young,	New Orleans, La.

Normal and College Preparatory.

FOURTH YEAR.

Viola Anderson,	New Orleans, La.
Obadiah Barnes,	Monroe, La.
Matthew Harold Bowles,	New Iberia, La.
Alice Campbell,	New Orleans, La.
Robert Frederick Green,	Gibson, La.
Crispus Attucks Henderson,	New Iberia, La.
John Thomas Bailer Labau,	Baldwin, La.
Joseph Madison Martin,	New Iberia, La.
Charles Boutelle Pierce,	New Orleans, La.
William Burke Robertson,	New Iberia, La.
Clara Olva Thomas,	Cheneyville, La.

THIRD YEAR.

Adelia Elodie Beattie,	Alexandria, La.
Luella Breaux,	New Orleans, La.
William Poplous Brown,	New Orleans, La.
William Dostie Iles,	Kipling, La.
Cassie Ann Locks,	Opelousas, La.
Cordella Hazel Helen Pleasant,	Belle Alliance, La.
Charles Chester Robinson,	New Orleans, La.
Ethel Valeria Ross,	New Orleans, La.
Louise Beatrice Winchester,	Cheneyville, La.

SECOND YEAR.

Octavia Irene Adams,	Logtown, Miss.
Joseph Alexander Beard,	Patterson, La.
Harvey Traver Butler,	Arnaudville, La.
Odessa Finnie,	New Orleans, La.
Mattie Agnes Grigsby,	Cheneyville, La.
Alice Virginia Hynson,	Alexandria, La.
Hilliard Kemper,	Alexandria, La.
Ruth Odelia Kyzer,	New Orleans, La.
Jesse Sellarce Morgan,	Junction, Ark.
Janie Luvenia Peters,	Gainesville, Miss.
Benjamin Porter,	New Orleans, La.
Bertha Martael Randall,	Cheneyville, La.
Nicholas Nathaniel Smith,	Pearlington, Miss.
Nannie Cecelia White,	New Orleans, La.
Maud Rebecca Young,	New Orleans, La.

FIRST YEAR.

John Casson Beatty,	Alexandria, La.
Bessie Blackburn,	Galveston, Tex.
John Brooks,	New Orleans, La.
Aaron Brown,	New Orleans, La.
Laura Miller Brown,	New Orleans, La.
Eliza Findrick Carlin,	Cheneyville, La.
Abram Aldmon Clubbs,	Alexandria, La.
Carrie Ophelia Flood,	Delhi, La.
Gertrude Eleanor Guichard,	New Orleans, La.
Lillian Edith Guichard,	New Orleans, La.
Alice Lego Igy,	New Orleans, La.
Edward Lear,	New Orleans, La.
Phennie Alice Lee,	Alexandria, La.
Alexander Lewis,	New Orleans, La.
Henry Lewis,	Olivia, La.
Sandrall Elmer McMillan,	Rayne, La.
Odalie Beatrice Newman,	East Baton Rouge, La.
Permelia Lona Reed,	Belle Alliance, La.

Julia Hazel Sawyer,	New Orleans, La.
Irene Smith,	Monroe, La.
Johanna Doloris Smith,	New Orleans, La.
Willie Dean Stemley,	Baton Rouge, La.
Ida Elvina Taplett,	Houma, La.
Amanda Waters,	Handsboro, Miss.
Aleta Hortes Wells,	New Orleans, La.
Cordelia Lillie Williams,	Galveston, Tex.
Emerson Milton Williams,	Crawford, La.
Laura Beatrice Williams,	Galveston, Tex.
Madeline Essie Williams,	Monroe, La.
Leonies Wilturner,	Ridge, La.
Hiram Julius Workman,	New Orleans, La.

Teachers' Training Class.

FIRST CLASS, 1904.

Adam Joseph Lagarde, B. A.

*Filman Pericles Jackson,	*Madison James Foster,
*Gilbert Somers Perez,	*Joseph Nicholas,
*Richard Lincoln Williams,	*Rosabella Hopes,
*Angie Florence Lewis,	Joseph Walter Nelson,
*Samuel Paul Nelson,	*James Monroe Frazier,
*Eleonora Victorine Kyzer,	Maud Bethinia Peyton.

SECOND CLASS, 1905.

*John Bartholomew Yates,	*Nannie Beatrice Outtz,
*Albert Leonidas Yates,	*Aaron Hall,
Bertha Finnie,	Beatrice Gottlieb,
*Louisa Isabella Kyzer,	*Joseph Harry James,
*Josinia Henderson,	Minnie Ada Peyton,

Christina Antoinette Duconge.

THIRD CLASS, 1906.

Lillie Belle Bryant,	*Walter George Sneed,
*Reuben Ulysses Clark,	*William Wellington Solete,

*Those starred have since been graduated from College with the degree of Bachelor of Arts.

Virginia Green,
Lydia Geneva Placide,
*Lillie Arthesta Roberts,
James Ward.
Florence Anna Washington,
William Williams.

FOURTH CLASS, 1907.

Evangeline Alston,
Amelia Bettis,
Mary Bush,
*Ellen Carter,
Marteal Clark,
Gertrude Conerly,
Julia Featherstone,
Gussie Foreman,
Ida Frank,
Nettie Giles,
Elijah Cheatham Hall,
William Bradderson Henderson,
*Benjamin Holbrook Kyzer,
Viola May Lawson,
Mattie Newman,
Dempsey Smith,
Arthur Lason Story,
*Alice Williams.

FIFTH CLASS, 1908.

Agnes Barkley,
*Abraham Lawrence Simon,
Christopher Columbus Smith.

SIXTH CLASS, 1909.

De Witt Johnson,
Lawrence Lee,
Eugene Tivola Taylor.

SEVENTH CLASS, 1910.

Charles William Brooks,
Maude Wallace Labau,
Harriet Elizabeth Maxson,
Hugh Alexander Rogers.

*Those starred have since been graduated from College with the degree of Bachelor of Arts.

Thirty-Ninth Annual Commencement,

May 17-19, 1909.

Diplomas Conferred.

College Preparatory.

Maude Wallace Labau,
Harriet Elizabeth Maxson,
Anna Lydia Mitchell,
Millie Randall,
Mamie Frances Robertson,
Hugh Alexander Rogers

Normal and Teachers' Training Class.

De Witt Johnson,
Lawrence Johnson Lee,
Eugene Tivoli Taylor.

Ministers' Class.

Jackson Acox,
Thomas Columbus,
Charles Milburn,
George W. Tony,

College.

DEGREES CONFERRED ON EXAMINATION.

BACHELOR OF ARTS.

Joseph Harry James,
Benjamin Holbrook Kyzer,
Lillie Arthesta Roberts.

English Preparatory Department.

R. W. PERKINS, M. A., PH. D., PRESIDENT,
PHILOSOPHY AND EDUCATION.

MRS. R. W. PERKINS, SUPERINTENDENT,
HISTORY AND PEDAGOGY.

AMELIA ROBERSON, B. A.,
ENGLISH BRANCHES.

MARTHA GRACE LANE, B. A.,
HISTORY.

BERTHA M. ECKERT, B. A.,
ARITHMETIC AND HISTORY.

MRS. F. G. DAVIS,
ENGLISH BRANCHES.

SUMNER BANGS, B. D.,
MANUAL TRAINING.

JOSEPH HARRY JAMES, B. A.,
INSTRUCTOR IN ENGLISH BRANCHES.

ABRAHAM LAWRENCE SIMON,
INSTRUCTOR IN ENGLISH BRANCHES.

AARON HALL,
NIGHT SCHOOL.

COLUMBUS C. SMITH,
INSTRUCTOR IN ENGLISH BRANCHES.

EUGENE TAYLOR,
INSTRUCTOR IN ENGLISH BRANCHES.

DE WITT JOHNSON,
INSTRUCTOR IN ENGLISH BRANCHES.

CHARLES W. BROOKS,
INSTRUCTOR IN ENGLISH BRANCHES.

HUGH ALEXANDER ROGERS,
INSTRUCTOR IN ENGLISH BRANCHES.

Names of Students.

EIGHTH GRADE.

William Anderson,	New Orleans, La.
Nancy Bissant,	New Orleans, La.
Eugene Brown,	New Orleans, La.
Victor Dubois,	New Orleans, La.
Modesta Edwards,	New Orleans, La.
Charles Elliot Freeman,	St. Bernard, La.
Beulah Igy,	New Orleans, La.
John Johnson,	New Orleans, La.
Venable Jones,	Wallace, La.
Leon Martin,	New Orleans, La.
Adele Martinez,	New Orleans, La.
Clarence McGraw,	New Orleans, La.
Eddie Mire,	Union, La.
Fanny Soraparu,	New Orleans, La.
Isom Wilkinson,	New Orleans, La.
Levi Walker,	New Orleans, La.
Beauregard Winfrey,	New Orleans, La.

SEVENTH GRADE.

Lucille Banks,	New Orleans, La.
Emma Bettis,	New Orleans, La.
Sarah Brown,	New Orleans, La.
Arthur Bundy,	New Orleans, La.
Webster Brown,	Alexandria, La.
Julia Britton,	New Orleans, La.
Denise Carter,	Pearlington, Miss.
Chestina Citizen,	New Orleans, La.
Phyllis Cole,	New Orleans, La.
Selena Cole,	New Orleans, La.
Lillie Delmar,	New Orleans, La.
Fred Dubois,	New Orleans, La.
Wilbert Fisher,	New Orleans, La.
Lenora Freed,	New Orleans, La.

Peter O. Grow,	New Orleans, La
Thomas Hawkins,	New Orleans, La.
Adria Holly,	Lavacca, La.
Nathaniel Jamison,	New Orleans, La.
Malvina Jamison,	New Orleans, La.
Cherodean Jones,	New Orleans, La.
*Frances E. Jones,	New Orleans, La.
Naomi Joseph,	New Orleans, La.
Vanderbilt Kyles,	New Orleans, La.
Olivia Lee,	New Orleans, La.
Solomon Long,	Monroe, La.
Oliver C. Maxson,	Pearlington, Miss.
Evans McGraw,	New Orleans, La.
Sarah E. Platt,	Springfield, La.
Curtis Pipkin,	New Orleans, La.
James A. Porter,	New Orleans, La.
Isabel Perry,	New Orleans, La.
Susie Richardson,	New Orleans, La.
Pearl Robinson,	New Orleans, La.
Olear Slaughter,	Galveston, Tex.
Julia Sweeney,	Galveston, Tex.
Gilbert Smith,	New Orleans, La.
*Van W. Stovall,	New Orleans, La.
Oscar Thibodeaux,	New Orleans, La.
Viola Towns,	New Orleans, La.
Leo Vesha,	Opelousas, La.
Maude Ware,	New Orleans, La.
*Beulah Warren,	New Orleans, La.
Octave Washington,	New Orleans, La.
Charles Young,	New Orleans, La.

SIXTH GRADE.

Frances Adams,	New Orleans, La.
Alnora Breaux,	New Orleans, La.
Joseph Bruens,	New Orleans, La.
George Carter,	Houma, La.
Webster Caraway,	Houma, La.
Georgia Cotton,	Jonesville, La.
Essie Dickerson,	New Orleans, La.
Martha Dillon,	New Orleans, La.
Romalice Ellis,	Saint Patrick, La.
Harry Ellis,	Saint Patrick, La.

*Deceased.

Beatrice Gardner,	New Orleans, La.
Ulysses G. Gray,	New Orleans, La.
Pearl Hill,	New Orleans, La.
John C. Hobbs,	Alexandria, La.
John Holly,	Lavacca, La.
Clarence Jones,	Wallace, La.
Vivian Kelly,	New Orleans, La.
Joseph Lynton,	New Orleans, La.
Joseph Madison,	New Orleans, La.
Vernisha Mann,	New Orleans, La.
Arthur Monroe,	Albermarle, La.
Virginia Murphy,	New Orleans, La.
Alma Randall,	New Orleans, La.
Fletcher O. Robinson,	New Orleans, La.
Margaret Rouser,	New Orleans, La.
Elizabeth Story,	New Orleans, La.
Adeline Stephens,	New Orleans, La.
Rebecca Tanner,	Alexandria, La.
Inez Trent,	New Orleans, La.
Estelle Williams,	New Orleans, La.
Adeline Williams,	Moreland, La.
Matthew Willis,	Hahnville, La.

FIFTH GRADE.

Beulah Aikin,	New Orleans, La.
Bennie Allen,	Gibson City, La.
Edward Anderson,	New Orleans, La.
Anderson Augustus,	New Orleans, La.
Ethel Banks,	New Orleans, La.
Samuel Banks,	New Orleans, La.
Ethel Butler,	New Orleans, La.
Emile B. Brooks,	New Orleans, La.
Elizabeth Columbus,	New Orleans, La.
Joseph Davenport,	New Orleans, La.
Paul Delmar,	New Orleans, La.
William McKinley Edwards,	New Orleans, La.
*Daniel H. Gordon,	Raceland, La.
Ethel Haynes,	New Orleans, La.
Howard Haywood,	New Orleans, La.
Logan Horton,	New Orleans, La.
Willie Hunter,	New Orleans, La.
Jessie Hynson,	New Orleans, La.

*Deceased.

Lucille Jackson,	New Orleans, La.
Juanita Jones,	New Orleans, La.
Lillian Lewis,	New Orleans, La.
Seth Lewis,	New Orleans, La.
Irwin Marshall,	New Orleans, La.
Arthur Martin,	New Orleans, La.
Elsa Maxwell,	New Orleans, La.
Eli Powell,	New Orleans, La.
Julia Priestley,	New Orleans, La.
Ruby Ranker,	New Orleans, La.
Viola Richards,	New Orleans, La.
Blaine Rollins,	Houma, La.
Christine P. Robinson,	New Orleans, La.
Sullivan Roussel,	Saint Patrick, La.
James Smith,	New Orleans, La.
Robert Warren,	New Orleans, La.
Sidonia Williams,	New Orleans, La.
Olivia Williams,	New Orleans, La.
Sadie Willis,	New Orleans, La.
Beatrice Woods,	New Orleans, La.
D'Rother Young,	New Orleans, La.
Celestine Zeno,	New Orleans, La.

FOURTH GRADE.

Ora Brown,	New Orleans, La.
Bertie E. Brooks,	New Orleans, La.
Wm. Batchelor,	New Orleans, La.
Bertha Blackwell,	New Orleans, La.
Sylvester Carter,	New Orleans, La.
Clarence Carter,	New Orleans, La.
Benjamin Claiborne,	New Orleans, La.
Viola Citizen,	New Orleans, La.
Mary Davis,	New Orleans, La.
Sidney Davis,	Hahnville, La.
Cecile Dixon,	New Orleans, La.
Arthur Fletcher,	New Orleans, La.
Lincoln Gray,	New Orleans, La.
Mary Goldsmith,	New Orleans, La.
Annie Graham,	New Orleans, La.
Isaac Hart,	New Orleans, La.
Leoda Haley,	New Orleans, La.
Valena Harper,	New Orleans, La.
Eugene Hatch,	Innis P. O., La.

Harry Henderson,	New Orleans, La.
Rebecca Henderson,	Calliope, La.
August James,	New Orleans, La.
Willie Johnson,	New Orleans, La.
Arthur Jones,	St. Patrick P. O., La.
Missouri Joseph,	New Orleans, La.
Virginius Jones,	New Orleans, La.
*Pearl Eva Jones,	New Orleans, La.
Mitchell Lastee,	New Orleans, La.
Willie Maker,	New Orleans, La.
John Marks,	New Orleans, La.
Gertrude Mitchell,	New Orleans, La.
Andrew Moseley,	New Orleans, La.
James Moore,	New Orleans, La.
Levie Parker,	New Orleans, La.
James Paul,	New Orleans, La.
Henry Posley,	New Orleans, La.
Pauline Ranker,	New Orleans, La.
Elizabeth Reed,	New Orleans, La.
Emanuel Rogers,	New Orleans, La.
Lillie Shepherd,	New Orleans, La.
Aaron Sutton,	New Orleans, La.
Lawrence Smith,	New Orleans, La.
Ernest Smith,	New Orleans, La,
Lawrence Thomas,	New Orleans, La.
Enola Trapagnia,	New Orleans, La.
Geneva Taylor,	Raceland, La.
Loretta Vining,	New Orleans, La.
Ethel Ward,	New Orleans, La.

THIRD GRADE.

Hosea Adicar,	Jeanerette, La.
Amy Alexander,	New Orleans, La.
Louisa Bell,	New Orleans, La.
E. Blackwell,	New Orleans, La.
Cyril G. Brown,	New Orleans, La.
Henry C. Brown,	New Orleans, La.
Roberta Duplass,	New Orleans, La.
Marie T. Hayden,	New Orleans, La.
Acquila Jenkins,	New Orleans, La.
Augustus Jones,	New Orleans, La.
Emily Jordan,	New Orleans, La.

*Deceased.

Earl Lovet,	New Orleans, La.
George Ranker,	New Orleans, La.
Thomas Smith,	New Orleans, La.
Eva Villavaso,	New Orleans, La.
Orleans Young,	New Orleans, La.

SECOND GRADE.

Julia Brooks,	New Orleans, La.
Willie Gray,	New Orleans, La.
Isabel Harris,	New Orleans, La.
Virtis Nelson,	New Orleans, La.
Willie Overstreet,	New Orleans, La.
Mary Powells,	New Orleans, La.
Joseph Simmons,	New Orleans, La.

FIRST GRADE.

Joseph Danner,	New Orleans, La.
Hilda Green,	New Orleans, La.
John Cahey,	New Orleans, La.
Blanche Jacobs,	New Orleans, La.

SPECIALS.

William Johnson,	New Orleans, La.
Mary Witt,	Shreveport, La.

Howe Institute,

NEW IBERIA, LA.

Charlotte Allen,	Labadieville, La.
Francis Agobert,	New Iberia, La.
Daisy Avery,	New Iberia, La.
Mabel Avery,	New Iberia, La.
Clarence Avery,	New Iberia, La.
Beulah Baltaza,	New Iberia, La.
Theogean Ballard,	Church Point, La.
Joseph Baloney,	Orange, Tex.
Malinda Batson,	New Iberia, La.
Edgar Beagar,	Opelousas, La.
Armand V. Boutte,	New Iberia, La.
Benson Boutte,	New Iberia, La.
Alice Brawn,	Lafayette, La.
Iris Brousard,	New Iberia, La.
George Brown,	Jeanerette, La.
Victoria Burton,	Rayne, La.
Grant Butler,	Tallien, La.

Octave C. Cambell,	Washington, La.
Lillian Carson,	New Iberia, La.
Matthew Chillis,	Glencoe, La,
Anna Church,	De Ridder, La.
Edward Columbus,	Patterson, La.
Villard Dallard,	New Iberia, La.
Rosetta Davis,	New Iberia, La.
Agnes Davis,	New Iberia, La.
Elwood Delahoussaye,	New Iberia, La.
Lawrence Delahoussaye,	New Iberia, La.
Adeline Dickerson,	Labadieville, La.
Gertrude Dominique,	New Iberia, La.
Julius Dorion,	Breaux Bridge, La.
Mabel Dreden,	New Iberia, La.
Henry Dutton,	Patterson, La.
Bennie F. Easter,	New Iberia, La.
Gracie Eaton,	New Iberia, La.
Alma Edmon,	Beaumont, Tex.
George Edwards,	Bonimi, La.
George Ellis,	Lake Charles, La.
Nettie Ferris,	New Iberia, La.
Willie Frances,	New Iberia, La.
Mamie Franklin,	Olevier, La.
Maggie Franklin,	Olevier, La.
Ellen Franklin,	Olevier, La.
Pollaud Fontenot,	Eunice, La.
Annette Fontenette,	New Iberia, La.
Lillian Ford,	New Iberia, La.
Elise Ford,	New Iberia, La.
James F. Garrett,	New Iberia, La.
Elnora Garrett,	Labadieville, La.
Delia Giles,	New Iberia, La.
Beatrice Glenn,	New Iberia, La.
Louise Godfrey,	Lafayette, La.
Agnes Gray,	Morgan City, La.
Alecia Griffin,	New Iberia, La.
John Guidry,	New Iberia, La.
Carrie Hall,	New Iberia, La.
Odelia Hamilton,	New Iberia, La.
Overton Harrison,	Teche, La.
Winnie Henderson,	Centerville, La.
Naomi V. Henderson,	New Iberia, La.
Fletcher M. Henderson,	New Iberia, La.

Julia Henderson,	New Iberia, La.
Colbertha Henderson,	New Iberia, La.
Edward Henderson,	New Iberia, La.
Jonas Henderson,	New Iberia, La.
Lorenzo Hill,	New Iberia, La.
August Hill,	New Iberia, La.
Della Hubbs,	New Iberia, La.
Charles Hunter,	Lake Charles, La.
Osey Jackson,	New Iberia, La.
Angelica James,	New Orleans, La.
Orelia James,	New Iberia, La.
Mattie Johnson,	Avoca, La.
Rufus Jonson,	Avoca, La.
Clarence Johnson,	Avoca, La.
Arthur Johnson,	New Iberia, La.
Alberta Jones,	Rayne, La.
Elnora Jones,	Belle Place, La.
Irene King,	Morgan City, La.
Mary King,	Morgan City, La.
Emily LeBlanc,	New Iberia, La.
Louise Lee,	New Iberia, La.
Louise Leonard,	Crowley, La.
Arthur Livingston,	New Iberia, La.
Launette Livingston,	New Iberia, La.
Euzie Locks.	New Iberia, La.
Maggie Louis,	Berwick, La.
Bettie Jane Louis,	Loreauville, La.
Sallie Lovett,	Jeanerette, La.
Lessie Lyons,	Morse, La.
Lillie M. Marida,	New Iberia, La.
Carrie Martin,	New Iberia, La.
Louise McLoin,	Crowley, La.
Lydia Mitchell,	New Iberia, La.
Noby Mitchell.	Windom, La.
Peter Mitchell,	Windom, La.
Isidore Mitchell,	Breaux Bridge, La.
Amy L. Moore,	Calumet, La.
Selena Morgan,	New Iberia, La.
Semmy Morhead,	Kinder, La.
Ida Nelson,	New Iberia, La.
Norma Olevier,	Olevier, La.
Elvina Owens,	New Iberia, La.
Walter Owens,	New Iberia, La.

Bernice O'Neil,	New Iberia, La.
Mabel Petry,	New Iberia, La.
Birdie Peters,	New Iberia. La.
Edith Pharr,	New Iberia, La.
Benjamin Placide,	New Iberia, La.
Victoria Placide,	New Iberia, La.
Sarah Randall,	New Iberia, La.
Ida Reedom,	New Iberia, La.
Felix Richard,	Youngville, La.
Oscar Riles,	New Iberia, La.
Verna Richardson,	New Iberia, La.
Willa Robinson,	New Iberia, La.
Della Robinson,	New Iberia, La.
Lawrence Roberson,	Avoca, La.
Mossella Robertson,	New Iberia, La.
Bennie Roy,	New Iberia, La.
Bessie Reynaud,	New Iberia, La.
Pinkey Reynaud,	New Iberia, La.
Olevia M. Shepherd,	Labadieville, La.
Victoria Simon,	Rust, La.
John Simmons,	New Iberia, La.
Clifton Simmons,	New Iberia, La.
Amy Simmons,	New Iberia, La.
H. D. Simms,	New Iberia, La.
Ernest Smith,	Lafayette, La.
Tessie L, Smith,	Loring, La.
Agnes Solomon,	New Iberia, La.
Thelma Spencer,	New Iberia, La.
Herbert Spencer,	New Iberia, La.
Lena Steves,	Jeanerette, La.
Enar Steves,	Jeanerette, La.
Joseph Thibodeaux,	New Iberia, La.
Claudia Thibodeaux,	New Iberia, La.
Clotilde Thibodeaux,	New Iberia, La.
Augustin Thomas,	Crowley, La.
Laddie Thomas,	Dshotels, La.
Katie Triche,	Thibodaux, La.
Ruth Turner,	Morgan City, La.
Aaron Vallere,	Rust, La.
Gabriel Vallere,	Rust, La.
Edward Vincent,	Jeanerette, La.
Beatrice Vegurie,	New Iberia, La.
Austeal M. Washington,	New Iberia, La.

Emma Washington,	Avery Island, La.
Edna Washington,	Bunkie, La.
Isabella Washington,	Berwick, La.
Samuel J. Washington,	Breaux Bridge, La.
Amanda Wells,	De Ridder, La.
Ruth Williams,	New Iberia, La.
Paul Williams,	Tallien, La.
Ernest Williams,	Patterson, La.
Clodice Wilturner,	Ridge, La.
Aritile Wilturner,	Ridge, La.
Sherman Wilson,	New Iberia, La.
Clarence Wise,	Jeanerette, La.
Lawrence Workman,	New Orleans, La.

Monroe Academy,

MONROE, LA.

Thomas Alford,	Mer Rouge, La.
Roosevelt Anderson,	Monroe, La.
Minnie Barland,	Monroe, La.
Joseph Burton,	Monroe, La.
Katie Burton,	Monroe, La.
Lewis Breggs,	Monroe, La.
Chester Baily,	Monroe, La.
Mary Bass,	Monroe, La.
Leon Brown,	Monroe, La.
Luther Byrd,	Monroe, La.
Vidalia Clark,	Monroe, La.
Elizabeth Campbell,	West Monroe, La.
John Cox,	West Monroe, La.
Herman Carter,	Monroe, La.
Leola Chapman,	Monroe, La.
Birda Chapman,	Hale, La.
Percy Chapman,	Hale, La.
Rosa Clark,	Logtown, La.
Carrie Cleveland,	Monroe, La.
John Carter,	Monroe, La.
Harriet Chambles,	Oak Ridge, La.
Luvonia Cokely,	Monroe, La.
Amanda Cyrus,	Brissle Ridge, La.
Willie Davenport,	Monroe, La.
Malcolm Davenport,	Monroe, La.
John Davis,	Monroe, La.

Zephyr Dorsey,	Monroe, La.
Emma Dillard,	Monroe, La.
Burna Davenport,	Monroe, La.
Leroy Evans,	Oak Ridge, La.
Florence Franklin,	Millheaven, La.
Evangeline Fields,	Monroe, La.
Emmaline Fountin,	Monroe, La.
Eugene Fountin,	Monroe, La.
Georgia Fountin,	Monroe, La.
Gertrude Flournoy,	Monroe, La.
Stella Gardner,	Monroe, La.
*Mary E. Garrison,	Mangham, La.
Luvenia Garrett,	Oak Ridge, La.
Willie Gully,	Monroe, La.
Lena Gaines,	Monroe, La.
Georgia Gaines,	Monroe, La.
Ida Harris,	Monroe, La.
Evans Harris,	Monroe, La.
Maurice Harris,	Monroe, La.
Sarah Harris,	Monroe, La.
Joseph Harris,	Monroe, La.
Rosa Hunter,	Monroe, La.
Clara Hunter,	Monroe, La.
Emmaline Hays,	Monroe, La.
John Robert Hays,	Monroe, La.
Alice B. Hester,	Monroe, La.
Josephine Hester,	Monroe, La.
Luther Hester,	Monroe, La.
Leroy Hester,	Monroe, La.
John Hester,	Monroe, La.
Susie May Hobson,	Monroe, La.
Lilly Hudson,	Monroe, La.
Titus Hill,	Monroe, La.
Marie Hill,	Monroe, La.
Rev. W. W. Hill,	Monroe, La.
Eunice Hill,	Monroe, La.
Donaldson Hill,	Monroe, La.
Eula Hill,	Monroe, La.
Vennetta Hill,	Monroe, La.
James Hodge,	Monroe, La.
Dee Hodge,	Monroe, La.
Obra Hodge,	Monroe, La.

*Deceased.

Lilly Jones,	Rotain, Ark.
Andrew Jackson,	Monroe, La.
Elizabeth Jackson,	Monroe, La.
Jurtha Johnson,	Monroe, La.
Jessie Johnson,	Monroe, La.
George Jones,	Monroe, La.
Moses Jones,	Monroe, La.
Luretta James,	Monroe, La.
Idonia Johnson,	Monroe, La.
Ethel Lee Johnson,	Monroe, La.
Anna Johnson,	Monroe, La.
Joseph Jenkins,	Monroe, La.
Fairbanks Jones,	Monroe, La.
Oscar Jones,	Logtown, La.
Henrietta Ketterly,	Monroe, La.
Emma Bell King,	Monroe, La.
Mattie Long,	Monroe, La.
Robert Lee,	Monroe, La.
William Lee,	Monroe, La.
Lucinda Miller,	Trenton, La.
Jessie Madison,	Monroe, La.
Elisha Moore,	Monroe, La.
William Montague,	Monroe, La.
Mamie Myles,	Millheaven, La.
Idonia McClain,	West Monroe, La.
Coral Moore,	Monroe, La.
Elijah Mays,	Monroe, La.
George McNeal,	Monroe, La.
Allen Mays,	Trenton, La.
Philip Mays,	Trenton, La.
Willie Mays,	Trenton, La.
Rosa Mays,	Trenton, La.
Nannie Page,	Logtown, La.
Rosetta Page,	Logtown, La.
Oliver Page,	Logtown, La.
Richard Patterson,	Monroe, La.
Grant Parker,	Monroe, La.
Mary Patterson,	Monroe, La.
Laura Powell,	Monroe, La.
Lilla Pierce,	Monroe, La.
Ruby Russell,	Monroe, La.
Eugene Robinson,	Monroe, La.
Eva Robinson,	Millheaven, La.

Charley Robinson,	Delhi, La.
Carrie Stevenson,	Monroe, La.
Mary Stark,	Monroe, La.
Christopher Smith,	Monroe, La.
Rachel Sandfur,	Tallulah, La.
Blanche Star,	Monroe, La.
Julia Smith,	Monroe, La.
McKinley Strother,	Rayville, La.
Morris Smith,	Monroe, La.
Essie Sanders,	Monroe, La.
Jessie Sanders,	Monroe, La.
Mabel Simms,	Mer Rouge, La.
Alice Simms,	Monroe, La.
Sidney Taylor,	Monroe, La.
Florence Thompson,	Monroe, La.
George Taylor,	Monroe, La.
Adelaide Taylor,	Monroe, La.
Mamie Whail,	Logtown, La.
Burus Williams,	Monroe, La.
Nellie Williams,	Monroe, La.
Griffin Wesley,	Monroe, La.
Loyd Williams,	Monroe, La.
Thelma Williams,	Monroe, La.
Josephine Wright,	Mer Rouge, La.
Zola Young,	Monroe, La.

Cheneyville Academy,

CHENEYVILLE, LA.

Stepson Anderson,	Cheneyville, La.
Estella Anderson,	Cheneyville, La.
Louisa Butler,	Cheneyville, La.
Etta Balard,	Cheneyville, La.
Willie D. Burr,	Cheneyville, La.
Adolph Burr,	Cheneyville, La.
Lawrence Brown,	Cheneyville, La.
Bertha Barnadore,	Mooreland, La.
Octavia Blackman,	Longleaf, La.
Geneva Bluestein,	Rapides, La.
Lottie Carlin,	Cheneyville, La.
Sallie Carlin,	Cheneyville, La.
James Carlin,	Cheneyville, La.
Virginia Compton,	Cheneyville, La.

Florinda Compton,	Cheneyville, La.
Lessie Crittler,	Cheneyville, La.
Amanda Chambers,	Cheneyville, La.
Miller Chambers.	Cheneyville, La.
John H. Chambers,	Cheneyville, La.
Cora Crocket,	Cheneyville, La.
Myrtle Dodson,	Cheneyville, La.
Hubert Dodson,	Cheneyville, La.
Leota Dodson,	Cheneyville, La.
Elonora Dodson,	Cheneyville, La.
Jane Dabner,	Cheneyville, La.
Gertrude Gibbs,	Cheneyville, La.
Vernon Gibbs,	Cheneyville, La.
Greta Harris,	Cheneyville, La.
Mildred Hamilton,	Longleaf, La.
Hannah Hirks,	Cheneyville, La.
Elizabeth Hill,	Cheneyville, La.
Henderson Hall,	Cheneyville, La.
Effie Irving,	Cheneyville, La.
Flora Isles,	Longleaf, La.
William Johnson,	Cheneyville, La.
Johnnie Johnson,	Cheneyville, La.
Lettie Johnson,	Cheneyville, La.
Celia Johnson,	Cheneyville, La.
Joseph Jones,	Cheneyville, La.
Lillian Jones,	Cheneyville, La.
Elsie Johnson,	Cheneyville, La.
Cleopatra Joshua,	Lake Charles, La.
Bessie Johnson,	Lafayette, La.
Leon Kenner,	Cheneyville, La.
Beatrice Kenner,	Cheneyville, La.
Octaveno Lawson,	Cheneyville, La.
James Mathews,	Cheneyville, La.
Mildred Morgan,	Cheneyville, La.
Caroline Morgan,	Cheneyville, La.
Annette Morgan,	Cheneyville, La.
Jeannette Morgan,	Cheneyville, La.
Bertha Middleton,	Cheneyville, La.
Mary McCray,	Cheneyville, La.
Beatrice Norris,	Lamourie, La.
Martha Oliver,	Cheneyville, La.
George Oliver,	Cheneyville, La.
Gus Pharm,	Cheneyville, La.

Rosa Pharm,	Cheneyville, La.
Richard Plummer,	Cheneyville, La.
James Plummer,	Cheneyville, La.
Philander Roberson,	Cheneyville, La.
Johannah Roberson,	Cheneyville, La.
Mary Riptoe,	Cheneyville, La.
John Roples,	Eola, La.
Elizabeth Sanders,	Cheneyville, La.
Bertha Sanders,	Loyd, La.
Rebecca Stewart,	Cheneyville, La.
Isaiah Stewart,	Cheneyvllle, La.
Pearl Stewart,	Cheneyville, La.
Elise Sullivan,	Cheneyville, La.
Laulia Sullivan,	Cheneyville, La.
Martha Stewart,	Cheneyville, La.
Ellen Sweezie,	Cheneyville, La.
Edna Sweezie,	Cheneyville, La.
Lucille Segrove,	Cheneyville, La.
Sarah J. Strawta,	Cheneyville, La.
Harry Thompson,	Cheneyville, La.
William Umphrey	Cheneyville, La.
Ann Umphrey,	Cheneyville, La.
Martha Vann,	Cheneyville, La.
Cora Vann,	Cheneyville, La.
Lucress Williams,	Cheneyville, La.
Annistean Williams,	Cheneyville, La.
Cecelia Williams,	Cheneyville, La.
Ida E. Wade,	Cheneyville, La.
Eugene Wade,	Cheneyville, La.
James Winchester,	Cheneyville, La.
Malanchie Wilson,	Dermoth, Ark.
Raymond Williams,	Cheneyville, La.
Corine Williams,	Cheneyville, La.
Lillian Washington,	Cheneyville, La.
Thomas Winchester,	Cheneyville, La.
Charley Washington,	Cheneyville, La.
Cornelia Winchester,	Cheneyville, La.
Anna Wriley,	Cheneyville, La.
Laura Williams,	Cheneyville, La.
Rosetta Williams,	Cheneyville, La.
Shelvy Wilkerson,	Lecompte, La.
Violet Weinburg,	Lamourie, La.
Susie C. Yates,	Clarksdale, Miss.

Seventh District High School,

OPELOUSAS, LA.

Eliner Allen,	Opelousas, La
Eva Allen,	Opelousas, La.
Henry Allen,	Opelousas, La.
Alexcenah Arcendeaux,	Opelousas, La.
Octavia Ansolom,	Opelousas, La.
Albertha Ballard,	Opelousas, La.
Willie Berry,	Canton, La.
Benjamin Boswell,	Opelousas, La.
Beatrice Boswell,	Opelousas, La.
Cephas Boswell,	Opelousas, La.
Lawrence Boswell,	Opelousas, La.
Sidney R. Brown,	Opelousas, La.
Melvin Carrier,	Opelousas, La.
Edna Chargois,	Maurice, La.
Westley Charles,	Opelousas, La.
Lorenzo Cunningham,	Opelousas, La.
Pliney Cunningham,	Opelousas, La.
Ida Davis,	Opelousas, La.
William Dauphin,	Opelousas, La.
Rovelia Deselmore,	Opelousas, La.
Ethel Deshotel,	Opelousas, La.
John Deshotel,	Opelousas, La.
Stella Deshotel,	Opelousas, La.
Benjamin D. Donatto,	Opelousas, La.
Edverta Fontenot,	Iota, La.
Deola Frank,	Belle Alliance, La.
Eva Geron,	Opelousas, La.
Amelia D. Garlowe,	Iota, La.
Illinois Glood,	Opelousas, La.
Joseph Guillory,	Opelousas, La.
Milton Green,	Opelousas, La.
Leonard Hammond,	Opelousas, La.
Isaac Irving,	Opelousas, La.
Clara E. Johnson,	Opelousas, La.
Joseph Johnson,	Bunkie, La.
Fritz King,	Opelousas, La.
Narcise Lacour,	Opelousas, La.
Henry Leblanc,	Opelousas, La.
Austin Ledoux,	Ville Platte, La.
William Lemelle,	Opelousas, La.

William Lewis,	Estherwood, La.
Bessie Lewis,	Opelousas, La.
Talmage Locks,	Opelousas, La.
Lulu B. Lyons,	Opelousas, La.
Malvin E. Lyons,	Opelousas, La.
Alfred Mark,	Opelousas, La.
Ida McCoy,	Opelousas, La.
Belton Moore,	Opelousas, La.
Fuller Moore,	Opelousas, La.
George Moore,	Opelousas, La.
Kate Moore,	Opelousas, La.
McKinley Moore,	Opelousas, La.
Spurgeon Moore,	Opelousas, La.
Leonard Newman,	Opelousas, La
Samuel Pierraugust,	Opelousas, La.
John Peete,	Opelousas, La.
Noel Petre,	Opelousas, La.
Clarence Reedeau,	Opelousas, La.
Bessie Robertson,	Opelousas, La.
Hildevere Simms,	Opelousas, La.
Lena Savon,	Opelousas, La.
Lesby R. Solete,	Opelousas, La.
Virginia Wheaton,	Opelousas, La.
Josie Wilkinson,	Opelousas, La.
Ralph White,	Opelousas, La.
Alexander William,	Opelousas, La.
Arthur R. Winfrey,	Opelousas, La.
Bertha Young,	Opelousas, La.
Garnet Young,	Opelousas, La.
Viola Young,	Opelousas, La.

Bunkie Academy,

BUNKIE, LA.

Jennie Antoine,	Bunkie, La.
George Beverley,	Franklin, La.
Robert Beverley,	Bunkie, La.
Alverta Butler,	Bunkie, La.
Georgia Butler,	Bunkie, La.
Maggie Bryant,	Bunkie, La.
Columbia Brooks,	Bunkie, La.
Sifronia Brooks,	Bunkie, La.
Bessie Bobolet,	Bunkie, La.

Grover Butler,	Bunkie, La.
Fred Carter,	Bunkie, La.
Ann Tee Cunnigan,	Bunkie, La.
Calhoun Cunnigan,	Bunkie, La.
Rufus Coston,	Bunkie, La.
John Cabot,	Bunkie, La.
Lucile Collins,	Bunkie, La.
Helen Cheney,	Bunkie, La.
Annie Carter,	Bunkie, La.
Virginia Carter,	Bunkie, La.
Jefferson Carter,	Bunkie, La.
Eugene Crockit,	Evergreen, La.
Ludilla Drew,	Bunkie, La.
Arellia Dodson,	Bunkie, La.
Clara Dodson,	Bunkie, La.
Josephine Dodson,	Bunkie, La.
Bernice Edwards,	Eola, La.
Clarence Fobish,	Bunkie, La.
Lue Bertha Foley,	Bunkie, La.
Elijah Foley,	Bunkie, La.
Charles Fisher,	Haasville, La.
Louisa Fisher,	Haasville, La.
Darus Fields,	Bunkie, La.
Naddie Franklin,	Bunkie, La.
Wesley Franklin,	Bunkie, La.
Rosa Fisher,	Evergreen, La.
Rathie Ford,	Bunkie, La.
Sodonia Gills,	Bunkie, La.
Kate Gonis,	Bunkie, La.
Louvenia Garrett,	Bunkie, La.
Gilbert Roy Gardner,	Bunkie, La.
Janet Gills,	Bunkie, La.
Theoda Grimble,	Haasville, La.
Armstead Grimble,	Haasville, La.
Clifford Gains,	Bunkie, La.
Annie Gains,	Bunkie, La.
Mary Glen,	Bunkie, La.
Celestine Hodges,	Bunkie, La.
John Hodges,	Bunkie, La.
Sallie Heath,	Bayou Chicot, La.
Albert Hayward,	Bunkie, La.
Mamie Hayward,	Bunkie, La.
Amanda Hayward,	Bunkie, La.

Charles Hayward,	Bunkie, La.
Ellena Hayward,	Bunkie, La.
Edna Hayward,	Bunkie, La.
Wesley Hayward,	Bunkie, La.
Fleekward Hayward,	Bunkie, La.
Overton Hayward,	Bunkie, La.
John Hayward,	Bunkie, La.
Van Dain Hilts,	Bunkie, La.
Lucile Henry,	Bunkie, La.
Elvira G. Johnson,	Bunkie, La.
Russell Jamerson,	Bunkie, La.
Maddie Jamison,	Bunkie, La.
Eunice Johnson,	Bunkie, La.
Pearl Johnson,	Bunkie, La.
Calvin Jones,	Bunkie, La.
Ada Jackson,	Bunkie, La.
Alistine Jackson,	Bunkie, La.
Jessie Jackson,	Bunkie, La.
Edith Louisa Johnson,	Bunkie, La.
Mary Johnson,	Bunkie, La.
Helen Johnson,	Bunkie, La.
Mozel King,	Bunkie, La.
Cephas Knoll,	Bunkie, La.
Sifronia Knoll,	Bunkie, La.
Francis Kiah,	Bunkie, La,
Magnolia Lee,	Bunkie, La.
Thornton T. Lewis, Jr.,	Hamburg, La.
Mamie Lockett,	Bunkie, La.
Ida Moore,	Bunkie, La.
Manilla Moore,	Bunkie, La.
Lillian A. McCain,	Waxia, La.
Maple Moore,	Bunkie, La.
Mury J. Moore,	Bunkie, La.
Gertrude Moore,	Bunkie, La.
Ruffin Moore,	Bunkie, La.
Frank McKiney,	Beaumont, Tex.
Mattie Miles,	Bunkie, La.
Peter Moore,	Bunkie, La.
Grady Moore,	Bunkie, La.
Mary Mirth Moore,	Bunkie, La.
Buck O. McNeal,	Evergreen, La.
Jimmie Moore,	Bunkie, La.
Robert McCree,	Evergreen, La.

Morant Mitchell,	Bunkie, La.
Thomas Montgomery,	Bunkie, La.
Viola Newton,	Bunkie, La.
Rachel Pearce,	Bunkie, La.
Cornelia Pierce,	Bunkie, La.
Emma Prenell,	Bunkie, La.
Felix Prescott,	Bunkie, La.
Laura Powell,	Bunkie, La.
William Ramsy,	Evergreen, La.
Lawrence Robinson,	Bunkie, La.
Lucile Robinson,	Bunkie, La.
Samie Roberts,	Bunkie, La.
Louisa Ross,	Bunkie, La.
Emma Ross,	Baton Rouge, La.
James Simpson,	Bunkie, La.
Bertha Smith,	Bunkie, La.
Rosa Snowden,	Bunkie, La.
Beatrice Smith,	Evergreen, La.
Beatrice Smith,	Bunkie, La.
Flora Sidney,	Bunkie, La.
Jessie Shelby,	Bunkie, La.
Cora Smith,	Bunkie, La.
Aubry Smith,	Evergreen, La.
Rollin Smith,	Evergreen, La.
Earl Robert Gillespie Thomas,	Bunkie, La.
Mary Taylor,	Bunkie, La.
Olivia Taylor,	Bunkie, La.
Susan Van Dyke,	Bunkie, La.
Bessie Van Dyke,	Bunkie, La.
Bertha Van Dyke,	Bunkie, La.
Charles Van Dyke,	Bunkie, La.
Dalton Van Dyke,	Bunkie, La.
Rebecca Ward,	Bunkie, La.
Kizziah E. White,	Bunkie, La.
Gertrude White,	Bunkie, La.
Eddie J. White,	Bunkie, La.
Ella Nora Washington,	Bunkie, La.
Coil Watson,	Bunkie, La.
Virginia Wheat,	Bunkie, La.
Francis Williams,	Bunkie, La.
Emanuel Wells,	Bunkie, La.
Virginia Washington,	Bunkie, La.
Laura Watson,	Bunkie, La.

Lemoine Williams,	Bunkie, La.
Rosella Wells,	Bunkie, La.
Margaret Wells,	Bunkie, La.
Virgie Wyckliffe,	Bunkie, La.

Houma Academy,

HOUMA, LA.

Ethel Allen,	Houma, La.
Helen Anderson,	Houma, La.
Benj. Allen,	Gibson City, La.
Albertha Brown,	Houma, La.
Joseph Butler,	Houma, La.
Albertha Broomfield,	Houma, La.
Samuel Bacon,	Houma, La.
Annie Bacon,	Houma, La.
Zenobia Bolden,	Houma, La.
Isaiah Bolden,	Houma, La.
Lillie Broomfield,	Houma, La.
Calvin Blanchard,	Houma, La.
Josephine Blanchard,	Houma, La.
Willie Blanchard,	Houma, La.
Gladys Bradley,	Houma, La.
Florence Bolden,	Houma, La.
Alice Braxston,	Houma, La.
Albertha Campbel,	Houma, La.
Joseph Campbel,	Houma, La.
George Campbel,	Houma, La.
Gladys Chapman,	Houma, La.
Sarah Carter,	Houma, La.
Lucinda Carter,	Houma, La.
Elsie Carter,	Houma, La.
Earl Carter,	Houma, La.
Theodore Clark,	Houma, La.
Earl Dickerson,	Houma, La.
Dortha Dureson,	Houma, La.
Olevia Douglas,	Houma, La.
Emma Davis,	Houma, La.
Oscar Davis,	Houma, La.
Eva Davis,	Houma, La.
Earl Dupont,	Houma, La.
Leonard Dupont,	Houma, La.
Newman Dumas,	Houma, La.

Josinia Davny,	Houma, La.
Heloise Easton,	Houma, La.
John Ford,	Houma, La.
Blanche Ford,	Houma, La.
Eva Francis,	Houma, La.
Elridge Green,	Houma, La.
Viola Green,	Houma, La.
Mary Gilmore,	Houma, La.
Clarence Harper,	Houma, La.
Lottie Humphrey,	Berwick City, La.
Kate Hall,	Houma, La.
James Harris,	Houma, La.
Westley Hiet,	Houma, La.
Norah Jefferson,	Houma, La.
Alice Jackson,	Houma, La.
Albert Jackson,	Houma, La.
Frank Johnson,	Houma, La.
Viola Jones,	Houma, La.
William Lang,	Houma, La.
Theodore Lewis,	Houma, La.
Albert Lashley,	Houma, La.
Millard Lee,	Houma, La.
Henry Lee,	Houma, La.
Lowell Lagarde,	Houma, La.
Frank Mason,	Houma, La.
Cliffor Morris,	Houma, La.
Odeal Morris,	Houma, La.
William McGee,	Houma, La.
Kennard McGraw,	Houma, La.
Louise Mahoney,	Donna, La.
James Phenix,	Houma, La.
Frank Pulley,	Houma, La.
Elenora Pulley,	Houma, La.
Southern Ringgold,	Houma, La.
Chester Reese,	Houma, La.
Beatrice Rockward,	Houma, La.
Martha Rockward,	Houma, La.
Eliot Sears,	Houma, La.
Antoine Stewart,	Houma, La.
Cloid Stoval,	Houma, La.
Maggie Smith,	Houma, La.
John L. Smith,	Houma, La.
Arabella Smith,	Houma, La.

Theresa Smith,	Houma, La.
Julia Smith,	Houma, La.
Willard South,	Houma, La.
Ruby South,	Houma, La.
Solomon Terry,	Houma, La.
Edna Thibodeaux,	Houma, La.
Fannie Thomas,	Houma, La.
Hester Verrett,	Houma, La.
Corean Walis,	Houma, La.
Ezekiel Walis,	Houma, La.
Leonard Walis,	Houma, La.
Hilda Williams,	Houma, La.
Hershel Williams,	Houma, La.
Fannie Williams,	Houma, La.
James Williams,	Houma, La.
Inez Young,	Houma, La.
Deloris Young,	Houma, La.

Israel Academy,

BELLE ALLIANCE, LA.

Isetta Antwine,	Belle Rose, La.
Magnolia Arnold,	Belle Alliance, La.
Odelee J. Alcorn,	Belle Alliance, La.
Saddie Armstead,	Belle Alliance, La.
C. J. Amos,	Belle Alliance, La.
Mark V. Amos,	Belle Alliance, La.
Felix Alcorn,	Belle Alliance, La.
Vernon Armstead,	Belle Alliance, La.
Joseph Alexander,	Belle Alliance, La.
Laurence Angere,	Belle Alliance, La.
Wesley Arnold,	Belle Alliance, La.
Neoma Brown,	Belle Alliance, La.
Melvin Barns,	Belle Alliance, La.
Mary Batiste,	Belle Alliance, La.
Albertha Benward,	Belle Alliance, La.
Viola Black,	Belle Alliance, La.
Bertha Bernard,	Belle Alliance, La.
Claiborne Bernard,	Belle Alliance, La.
Paul Bernard,	Belle Alliance, La.
Oscar Brown,	Belle Rose, La.
Worn Bernard,	Belle Alliance, La.
Saul Bias,	Belle Alliance, La.

Derance Boseman,	Belle Alliance, La.
Laurence Batiste,	Belle Alliance, La.
Leah Cole,	Belle Alliance, La.
Fortina Cooper,	Belle Alliance, La.
Wilbert Cammen,	Klotzville, La.
Estella Davis,	Belle Alliance, La.
Amanda Dandriage,	Belle Alliance, La.
Bessie Dandriage,	Belle Alliance, La.
Randle Dorsey,	Belle Rose, La.
Julia Dorsey,	Belle Alliance, La.
Henry Dorsey,	Belle Alliance, La.
Arthur Dugas,	Belle Alliance, La.
Paul Deggs,	Belle Alliance, La.
Almatine Dugas,	Belle Alliance, La.
Emelda Frank,	Belle Alliance, La.
Clara Fernandez,	Belle Alliance, La.
Victoria Fernandez,	Belle Alliance, La.
Alfred Frank,	Belle Alliance, La.
Alvin Frank,	Belle Alliance, La.
Camille Fernandez,	Belle Alliance, La.
Leonard Green,	Belle Alliance, La.
Rodney Gable,	Belle Alliance, La.
Winster Gable,	Belle Alliance, La.
Granville Green,	Belle Alliance, La.
Clarence Green,	Belle Alliance, La.
Williana Green,	Belle Alliance, La.
Lizzie Ghant,	Belle Alliance, La.
Gustavia Green,	Belle Alliance, La.
Hattie Howard,	Belle Alliance, La.
Elvi V. Hubbs,	Belle Alliance, La.
C. C. Hubbs,	Belle Alliance, La.
Clarence Hughes,	Belle Alliance, La.
Rullie Harris,	Belle Alliance, La.
Eddie Hunter,	Belle Alliance, La.
Lillian Harris,	Belle Alliance, La.
Florence Henry,	Belle Rose, La.
Clarence Isom,	Belle Rose, La.
Joseph Isom,	Belle Rose, La.
Larlie Joseph,	Belle Alliance, La.
Ceolya Joseph,	Belle Alliance, La.
Theresa Johnson,	Belle Alliance, La.
Evelyn Johnson,	Belle Alliance, La.
Theresa Joseph,	Belle Alliance, La.

Alma Jones,	Belle Alliance, La.
Arlasia Jones,	Belle Alliance, La.
Lillian Joseph,	Belle Alliance, La.
Arletta Joseph,	Belle Alliance, La.
Elvin Joseph,	Belle Alliance, La.
Mattie Kennedy,	Belle Alliance, La.
Ollie Kennedy,	Belle Alliance, La.
Zenobia Love,	Belle Alliance, La.
Margie Lodrick,	Belle Rose, La.
Sidney Laurence,	Belle Alliance, La.
Nolta Lodrick,	Belle Rose, La.
Louise Lodrick,	Belle Rose, La.
Julia Lawson,	Belle Alliance, La.
Arthur Laurence,	Belle Alliance, La.
Neola Landry,	Belle Alliance, La.
Edna Landry,	Belle Alliance, La.
Chester Laurence,	Belle Alliance, La.
Alphonse Landry,	Belle Alliance, La.
Ethel Landix,	Belle Alliance, La.
Beatrice Louis,	Belle Alliance, La.
Elsie Leah,	Belle Rose, La.
Corine Lee,	Belle Alliance, La.
Nicholas Lodrick,	Belle Rose, La.
Clarence Leblanc,	Belle Rose, La.
Gustave Mitchell,	Belle Alliance, La.
Robert Marselle,	Belle Alliance, La.
John Molden,	Belle Alliance, La.
Joseph Marshal,	Belle Alliance, La.
Melvin Mitchel,	Belle Alliance, La.
Ezekiel Minor,	Belle Alliance, La.
McCurly Marterre,	Belle Rose, La.
Randolph Molden,	Belle Alliance, La.
E. B. Madison,	Belle Alliance, La.
Ida Martin,	Belle Alliance, La.
Helen Molden,	Belle Alliance, La.
Beatrice Merritt,	Belle Alliance, La,
Debora Merritt,	Belle Alliance, La.
Caroline Mitchel,	Belle Alliance, La.
Maude Neil,	Belle Alliance, La.
Joseph Nelson,	Belle Alliance, La.
Wilton Orange,	Belle Alliance, La.
James Orange,	Belle Alliance, La.
Selena Osama,	Belle Alliance, La.

Saddie Oliver,	Klotzville, La.
Edna Oliver,	Belle Alliance, La.
Mabel Porter,	Belle Alliance, La.
Gertrude Prean,	Belle Alliance, La.
Julia Plummer,	Belle Alliance, La.
Joseph Prean,	Belle Alliance, La.
Milton Prean,	Belle Alliance, La.
Rofemia Paterson,	Klotzville, La.
Worn Porter,	Belle Alliance, La.
Arthur Pleasant,	Belle Alliance, La.
Oscar Pearly,	Belle Alliance, La.
Edward Pearly,	Belle Alliance, La.
Augustus Reed,	Belle Alliance, La.
Ida Rose,	Klotzville, La.
Katie A. Reamos,	Belle Alliance, La.
Ann Robertson,	Belle Alliance, La.
Birdie V. Robinson,	Lauderdale, La.
Girdie Robinson,	Lauderdale, La.
Hazel Reed,	Belle Alliance, La.
Lottie Shield,	Belle Alliance, La.
Lelia Severan,	Belle Alliance, La.
Effemia Smith,	Belle Alliance, La.
Theodocia Grace Sampson,	Belle Alliance, La.
Solomon Shield,	Belle Alliance, La.
Louis Simms,	Belle Alliance, La.
Alex Sampson,	Belle Alliance, La.
Mabel Scott,	Belle Alliance, La.
Luella Sampson,	Belle Alliance, La.
Florence Sammons,	Belle Alliance, La.
Beulah Sammons,	Belle Alliance, La.
Matilda Simms,	Belle Alliance, La.
Orelia Simms,	Belle Alliance, La.
Larlie Smith,	Klotzville, La.
Francis Simms,	Belle Alliance, La.
Joseph Simms,	Belle Alliance, La.
Irvin Smith,	Klotzville, La.
Elsie Sherman,	Klotzville, La.
Ella Sherman,	Klotzville, La.
Laurence Severan,	Belle Alliance, La.
Clarence Trophet,	Belle Alliance, La.
Alsee Thomas,	Belle Alliance, La.
Clarence Truxillo,	Belle Alliance, La.
Albert Thompson,	Belle Alliance, La.

Mickie Toldman,	Belle Alliance, La.
Olga Thomas,	Belle Alliance, La.
Jessie Thomas,	Belle Alliance, La.
Viola Trophet,	Belle Alliance, La.
Ellen Turner,	Belle Alliance, La.
Neola White,	Belle Alliance, La.
Beatrice White,	Belle Alliance, La.
Shedrick White,	Belle Alliance, La.
Ellius Williams,	Belle Alliance, La.
Milton White,	Belle Alliance, La.
Roseline Woods,	Belle Alliance, La.
Martha White,	Belle Alliance, La.
Hazel Williams,	Klotzville, La.
Lulu Washington,	Belle Alliance, La.
Osama Williams,	Belle Alliance, La.
Meshack White,	Belle Alliance, La.
Brisco Williams,	Belle Alliance, La.
Matthew Williams,	Belle Alliance, La.
Eola Washington,	Klotzville, La.
Maude Wills,	Belle Alliance, La.
Lasair Williams,	Belle Alliance, La.
Herbert Wills,	Belle Alliance, La.
Andrew Williams,	Belle Alliance, La.
Milton Yancy,	Belle Alliance, La.
Hayes Yancy,	Belle Alliance, La.

The Leland, Alexandria and Minden lists did not arrive in time for insertion.

The next session begins Wednesday, October 5th, 1910.

Summary.

College Graduates	24
Under Graduades	17
Theological Department	39
Night School	31
Women's Christian Workers' Class	30
Sloyd, Mechanical Drawing, Bench Work	151
Agriculture	17
Sewing	131
Teachers' Training Department	15
Normal and College Preparatory	66
English Preparatory:	
Grade 8	17
Grade 7	44
Grade 6	32
Primary Grades	123
Duplicates	341—
Howe Institute	[illegible]
Leland Academy	[illegible]
Monroe Academy	[illegible]
Alexandria Academy	[illegible]
Cheneyville Academy	[illegible]
Opelousas High School	[illegible]
Bunkie Academy	[illegible]
Houma Academy	[illegible]
Belle Alliance Academy	[illegible]
Minden Academy	[illegible]
Total	1,[illegible]

Other Academical Schools.

In addition to these Auxiliary Academies, there are under [illegible] Baptist State Convention, the District Association, and supported [illegible] the churches of these bodies, schools at Baton Rouge, Shreveport, Gibsland, Homer, Mansfield, Tallulah, Ruston, Franklin, Rayville, with an enrollment of 1,539. There are also a great number of private schools held in Baptist meeting houses, some supported by the State, but a great many supported by the churches, with a very large enrollment.

UNIVERSITY OF ILLINOIS

PRESIDENT'S OFFICE

39uH
10/11

UNIVERSITY OF ILLINOIS

CATALOGUE

OF

LELAND UNIVERSITY.

1910-1911.

NEW ORLEANS, LOUISIANA.
PUBLISHED BY THE UNIVERSITY.

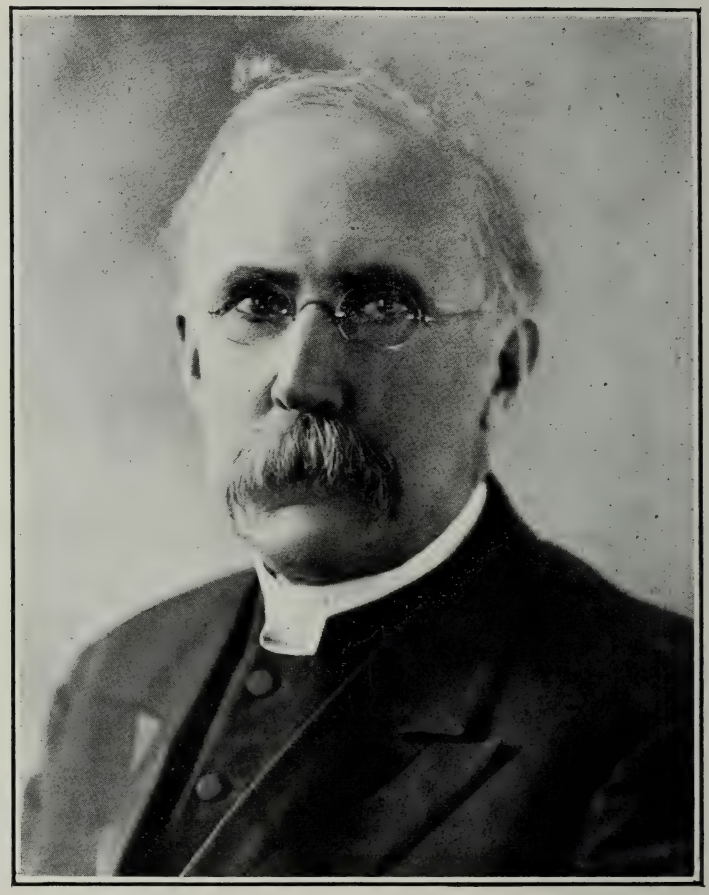

A. W. Perkins

THE

FORTY-FIRST CATALOGUE

OF THE

OFFICERS AND STUDENTS

OF

LELAND UNIVERSITY.

1910-1911.

NEW ORLEANS, LOUISIANA.
PUBLISHED BY THE UNIVERSITY.

Announcements.

Examinations for entrance will be held Tuesday, October 3d, 1911.

The College year begins on Wednesday, October 4th, 1911, and Commencement week closes Wednesday, May 15th, 1912.

All communications should be addressed and all checks or money orders for the institution should be made payable to Leland University.

To reach the University, take a St. Charles Avenue Belt car, getting off at Audubon Street, on St. Charles Avenue. The address is Leland University, New Orleans, La.

The members of the Faculty may be addressed in care of Leland University, New Orleans, La., or in care of their respective Academies.

The students of the University may be addressed in care of the President.

The students of the various Academies may be addressed in care of their respective principals.

Officers of the Board.

JOHN HUMPSTONE, D. D., PRESIDENT,
27 CHAMBERS PLACE, BROOKLYN, N. Y.

JOHN MARKS, D. D., VICE PRESIDENT,
930 FELICITY STREET, NEW ORLEANS.

ARMAND ROMAIN, ESQ., SECRETARY,
211 CAMP STREET, NEW ORLEANS.

MR. WILLARD H. PLATT, TREASURER,
109 DUANE STREET, NEW YORK, N. Y.

Executive Committee.

HON. T. J. WOODWARD, CHAIRMAN.

HON. DON A. PARDEE, LL. D.,
JOHN MARKS, D. D.,
HUGH L. SUTHON, ESQ.,
ARMAND ROMAIN, ESQ.,
PROF. L. W. WILKINSON,
MR. A. T. TERRY,
JAMES F. PIERSON, ESQ.,
JAMES H. DILLARD, LL. D.,

PRES. R. W. PERKINS.

Finance Committee.

JOHN HUMPSTONE, D. D., CHAIRMAN.

MR. WM. HASTINGS,
W. C. P. RHOADES, D. D.,
MR. W. H. BURGER,
MR. WILLARD H. PLATT,
MR. WM. MCDONALD,
MR. J. W. GREENE,
MR. JOHN H. IRELAND,
MR. CHARLES FRAZIER,
MR. F. V. DARE,
MR. C. ALEX. NELSON.

The Board of Trustees.

Class I.—Term Expires 1912.

Mr. W. H. Burger,	Brooklyn, N. Y.
H. C. Cotton, D. D.,	Belle Alliance, La.
Mr. Wm. M. Hastings,	Brooklyn, N. Y.
John Humpstone, D. D.,	Brooklyn, N. Y.
John H. Ireland,	Brooklyn, N. Y.
John Marks, D. D.,	New Orleans, La.
Mr. C. Alex. Nelson,	New York, N. Y.
Hon. T. J. Woodward,	New Orleans, La.

Class II.—Term Expires 1913.

Mr. F. V, Dare,	Brooklyn, N. Y.
Mr. J. W. Greene,	Brooklyn, N. Y.
Rev. J. B. Livingston,	New Orleans, La.
Mr. Wm. McDonald,	Albany, N. Y.
Pres. R. W. Perkins,	New Orleans, La.
Rev. James Roberson,	Darrow, La.
Armand Romain, Esq.,	New Orleans, La.
Hugh S. Suthon, Esq.,	New Orleans, La.

Class III.—Term Expires 1914.

James H. Dillard, Litt. D., LL. D.,	New Orleans, La.
Mr. Charles Frazier,	Brooklyn, N. Y.
Hon. Don A. Pardee, LL. D.,	New Orleans, La.
Hon. James F. Pierson,	New Orleans, La.
W. C. P. Rhoades, D. D.,	Brooklyn, N. Y.
C. L. Roberts, D. D.,	Cheneyville, La.
Mr. Willard H. Platt,	New York, N. Y.
Mr. A. T. Terry,	New Orleans, La.
Prof. Levi W. Wilkinson, M. Sc.,	New Orleans, La.

Faculty and Instructors.

R. W. PERKINS, M. A., PH. D., PRESIDENT,
PHILOSOPHY AND EDUCATION.

GEORGE H. FELTON, M. A., M. D., DEAN,
NATURAL SCIENCE AND ECONOMICS.

MRS. R. W. PERKINS,
SUPERINTENDENT NORMAL TRAINING.
HISTORY AND RHETORIC.

AMELIA ROBERSON, B. A.,
ENGLISH BRANCHES,

FRANK G. DAVIS, B. D.,
BIBLICAL INSTRUCTION AND GEOLOGY.

MRS. F. G. DAVIS,
ENGLISH BRANCHES.

JOHN R. HAGUE,
BIBLICAL INSTRUCTION.

MRS. JOHN R. HAGUE,
PRECEPTRESS.

CADY H. ALLEN, B. A.,
LATIN AND GREEK.

MRS. C. H. ALLEN, B. A.,
MATHEMATICS.

ETTA LILLIAN SIMPSON, B. S.,
HISTORY AND ENGLISH.

LUCINDA E. JEFFREY, B. A.,
ENGLISH AND LATIN.

LU ETHEL HEWITT,
MUSIC.

SUMNER BANGS, B. D.,
MANUAL TRAINING.

MRS. C. G. AHTEN,
STENOGRAPHER.

MRS. ALICE T. MORSE,
SEWING.

COLUMBUS SMITH,
INSTRUCTOR IN ENGLISH BRANCHES.

EUGENE TAYLOR,
INSTRUCTOR IN ENGLISH BRANCHES.

DEWITT JOHNSON,
INSTRUCTOR IN ENGLISH BRANCHES.

HUGH ALEXANDER ROGERS,
INSTRUCTOR IN ENGLISH BRANCHES.

ELIZABETH MAXSON,
INSTRUCTOR IN ENGLISH BRANCHES.

CHARLES WILLIAM BROOKS,
NIGHT SCHOOL.

MRS. M. E. SCOVILLE,
DOMESTIC DEPARTMENT.

MRS. G. H. FELTON,
LIBRARIAN.

JONAS HENDERSON, M. A., PRINCIPAL,
HOWE INSTITUTE, NEW IBERIA.

EUGENIA KING,
MUSIC.

MAGGIE CHEATHAM,
ASSISTANT.

A. L. SIMON, B. A.,
ASSISTANT.

MRS. R. J. HENDERSON,
ASSISTANT AND MATRON.

EVELYN LOWERY, PRINCIPAL,
LELAND ACADEMY, DONALDSONVILLE.

M. J. FOSTER, B. A., PRINCIPAL,
MONROE ACADEMY.

HATTIE M. McGRAW,
ASSISTANT.

MRS. M. J. FOSTER,
ASSISTANT.

CENTRAL LOUISIANA ACADEMY, ALEXANDRIA.

WILLIAM W. SOLETE, B. A., PRINCIPAL,
OPELOUSAS HIGH SCHOOL.

MRS. W. W. SOLETE,
ASSISTANT.

CHARLES A. MARTIN, PRINCIPAL,
CHENEYVILLE ACADEMY.

J. D. THOMPSON,
ASSISTANT.

EMMA WILKERSON,
ASSISTANT.

W. G. THOMAS, PRINCIPAL,
BUNKIE ACADEMY.

MRS. W. G. THOMAS,
ASSISTANT.

J. D. THOMPSON,
ASSISTANT.

ABBIE YOUNG,
ASSISTANT.

A. J. LAGARDE, B. A., PRINCIPAL,
HOUMA ACADEMY.

MRS. A. J. LAGARDE,
ASSISTANT.

VIOLA E. WRIGHT, PRINCIPAL,
ISRAEL ACADEMY, BELLE ALLIANCE.

PHILOMENE JOSEPH,
ASSISTANT.

MRS. R. A. COTTON,
ASSISTANT.

H. C. COTTON, D. D.,
MUSIC.

J. A. MOORE, B. TH., PRINCIPAL,
FOURTEENTH DISTRICT ACADEMY, MINDEN.

MRS. J. A. MOORE,
ASSISTANT.

MINNIE O. JONES,
ASSISTANT.

R. J. McDANIEL,
ASSISTANT.

PLAN AND PURPOSE OF THE UNIVERSITY.

Leland University was incorporated in 1870 under the provisions of the Act of the Legislature of Louisiana, which reads :

"The purposes and objects of this corporation are the establishment and maintenance of one or more Institutions of learning for the education, under Christian auspices, of young men and women, particularly for the training of preachers and teachers, and to receive donations of property for educational purposes. * * * Inasmuch as the welfare of society, and not for pecuniary gain, is the object of this corporation, * * * the Trustees shall not have power to encumber by mortgage the whole or any part of the property, nor to use the principal of any endowment funds for the current expenses of its work."

It is open to all persons who are fitted to enjoy its advantages, without distinction of race or religious opinions.

The University owes its existence to the late Holbrook Chamberlain, Esq., of Brooklyn, N. Y., who purchased the ground in 1869, erected the buildings; largely provided for the expenses; assisted its management, and at his death left the bulk of his property as an endowment fund, the interest of which goes to the payment of teachers.

During the summer of 1899, a gift of $25,000 for additional endowment was made by Chas. M. Pratt, Esq., of Brooklyn, N. Y.

LOCATION.

The University is situated on St. Charles Avenue, between Audubon Place and Audubon Street, nearly opposite Audubon Park. No more beautiful or healthful location could be found in New Orleans, while its retirement from the crowded part of the city renders it peculiarly adapted to study.

The grounds comprise about ten acres. The row of live oaks directly fronting the avenue, the palms, roses and shrubbery here and there over the Campus, with the stately buildings, make it a very attractive place.

University Hall is of brick, 100 by 80 feet, three stories above the basement. Here are the chapel, recitation rooms, library, museum, offices for the president and rooms for the professors and male students, besides accommodations in the basement for recitation rooms for the Preparatory School.

Chamberlain Hall is also of brick, 100 by 50 feet, three stories above the basement, in which are the rooms of the president, the preceptress and the professors and the female students; also music rooms, dining room and laundry.

The Manual Training Shop is a frame building, fitted out with fairly good equipment of hand-tools and a number of foot-power machines.

ORGANIZATION.

The University comprises the following Departments:

1. The College offers courses of study leading respectively to the degrees in Arts, Philosophy and Science, and is open to both sexes.

2. The Normal Department is designed to fit students for teaching, and offers instruction in pedagogy and practice teaching.

3. The College Preparatory is designed to fit students for College.

4. The English Preparatory Department and Academies fit students for the Normal School.

5. Instrumental Music is thoroughly taught. Fifty lessons in Vocal Music, elementary principles and regular class practice are given each year to all pupils.

6. The Manual Training Department comprises instruction in Wood-working, Metal Work, Agriculture, Sewing and Domestic Science.

7. Night School.

8. Woman's Christian Workers' Class.

9. The Theological School offers two courses:

I. Full and regular Theological instruction for College graduates and those of equivalent attainments; and,

II. A Minister's course, carefully prepared for Pastors.

DEPARTMENT OF INSTRUCTION.

THEOLOGICAL DEPARTMENT.

I. The Theological Course is intended for college graduates and those of equivalent attainment, and requires three years' resident work; in Old Testament and Related Subjects; in New Testament and Related Subjects; in Biblical Theology; in Church History; in Systematic Theology and Ethics; in Practical Theology. Diplomas will be given only to those who have satisfactorily completed the class room work in recitation from a standard text book, from the lectures, and the requirements in examinations, in theses and in sermons.

II. The Ministers' Course is so adjusted as to take a pastor at any stage of his advancement and give him an indispensable course of study in Rhetoric; in Biblical, Church and General History; in the Books of the Old and New Testament in English in the order of their relative importance; in the Fundamental Doctrines; in Sermon Preparation and in Pastoral Duties.

Pastors of some maturity of experience who have never taken a college course, will find here studies adapted to their needs equivalent in value to the other preparatory entrance requirements. Those who satisfactorily complete this course are admitted to the regular Theological Course.

III. A large number of ministers have pursued a regular course, giving all the time that their pastoral labors would permit to the subjects that are regularly taught, taking such elementary studies as may be necessary to grasp the regular Ministers' Course. No time limit is set to the course; neither is diploma or certificate offered. The object of the course is to deepen the spiritual life, to give a wider knowledge of the Bible, to promote efficiency, and to develop power in the work of the ministry.

A number of ministers have been enabled to enter the normal and college courses from the help gained in the Ministers' Classes and a few are preparing to enter the Theological Course.

That denomination is in grave danger that does not require of its ministers a knowledge of the contents of the Bible, of the system of Christian truth, of the relations of Christian truth to the science and philosophy of our day, of the history of the Church, of its polity, government, discipline and public worship, of the principles of Christian ethics and of the methods of religious education.

COLLEGE COURSE.

FRESHMAN YEAR. I. Solid Geometry, Anabasis completed, Virgil completed, History of Western Europe, *Robinson;* English and Essays.

II. Iliad, Livy, Algebra, History of Education, *Monroe;* English and Essays.

SOPHOMORE YEAR. I. Trigonometry, Demosthenes, Geology, Civil Government, Essays.

II. Plato, Analytical Geometry or Surveying, Astronomy, English Literature.

JUNIOR YEAR. I. Plato, Logic, *Creighton;* Economics, *Bullock;* Evidences, Orations.

II. Psychology, *Sully;* Sociology, *Ross;* Ethics, *Seth;* New Testament Greek, Orations.

SENIOR YEAR. I. Working Principles of Rhetoric, *Genung;* Social Ethics, *Cunningham;* Introduction to Philosophy, *Fullerton;* Biblical Literature.

II. Principle of Education, *Laurie;* History of Philosophy, *Alexander;* Anthropology or Theism, New Testament Greek, Orations.

TEACHERS' TRAINING COURSE.

The Normal and Teachers' Training Course teaches the subjects of a thoroughly organized secondary school and gives instruction by critic teachers in the principles and theory of the educative process in general and thirty periods of instruction in each of the grammar school branches in particular, with instruction in class and school management. Students are required to give one period a day in practice teaching, under the supervision of the Superintendent of the department, for one year. The course takes five years, the last year ranking as the Freshman year in College. The completion of this

MAIN BUILDING.

course with satisfactory evidence of aptness to teach, and ability to discipline, will be necessary to receive a Normal diploma. This diploma, under specified restrictions, is recognized as a first grade teachers' certificate by Legislative enactment.

FIRST YEAR. English Grammar, completed; Manual Composition and Rhetoric; English Classics; Arithmetic, completed; Algebra, Ancient History, First Year Latin, Manual Training or Sewing.

SECOND YEAR. Manual Composition and Rhetoric; English Classics; Ancient History, completed; English History, *Cheyney;* Algebra, through quadratics; First Year Latin, completed; Cæsar; Physical Geography, Manual Training.

THIRD YEAR. English History, completed, *Cheyney;* French History; Cæsar, completed; Catiline I; Physics; Botany; Review of English Branches with instruction in Pedagogy of each subject.

FOURTH YEAR. American History, *Hart;* Civil Government; Plane Geometry, *Wentworth;* Cicero, completed; Virgil. begun; Chemistry; Principles of Teaching; Practice Teaching; English Classics.

FIFTH YEAR. Solid Geometry, *Wentworth;* University Algebra; History of Western Europe, *Robinson;* History of Educatiou, *Monroe;* Practice Teaching; Principles of Education; English Literature and Essays.

This course began in 1902 with twenty-seven students, six from the College and the rest from the Normal. Thus far sixty-nine have completed the course. The classes have numbered one hundred and fifty.

Constant reference is made to the principles of education as given by Laurie and Harris, and to the methods of education as given by McMurry, Bagley and De Garmo, with consultation of the best literature on the subject.

The subject of education is further developed in the College by studies in the Psychology and Philosophy of Education.

COLLEGE PREPARATORY.

FIRST YEAR. English Grammar, completed; Manual Composition and Rhetoric and English Classics; Arithmetic, completed;

Algebra, *Wentworth;* Ancient History; First Year Latin; Manual Training or Sewing.

SECOND YEAR. Manual Composition and Rhetoric and English Classics; Ancient History; Algebra, through quadratics; First Year Latin, completed; Cæsar; Physical Geography; English History, begun, *Cheyney;* Manual Training.

THIRD YEAR. English History, *Cheyney;* Algebra, completed; French History; Cæsar, completed; Cicero; Physics; Beginner's Greek; English Classics; Botany.

FOURTH YEAR. American History; Civil Government; Cicero, completed; Virgil, begun; Beginner's Greek, completed; Anabasis, begun; Chemistry; Botany; English Classics and Essays.

THE ENGLISH AND MANUAL TRAINING COURSE is a course for those unprepared for the other regular courses or for those who do not wish to take the Teachers' Training Course or to go to College. The substitute studies will begin in the third year of the regular courses.

THE ENGLISH PREPARATORY in the first six grades accomplishes the work laid out by the public schools of New Orleans for these grades, the limit of education for colored people, by the city. These grades, with the grades seven and eight, are a complete grammar school course in reading, spelling, writing, drawing, arithmetic, geography, nature study, physiology and United States history. Great stress is placed upon a good command of English in speech and composition.

GRADES 1–4. Reading; Writing; Oral Work in Numbers; Grammar; Geography; Nature Work; Drawing; Memory Work; Stories in Literature and Biography; Readers I-IV; Science Readers, *Murche I-III;* Geography; Grammar, *Mother Tongue No. One;* Spelling, *Quincy Word List;* Dictation; Letter Writing; Arithmetic; Manual Training or Sewing.

GRADE 5. Reading, *No. V;* Arithmetic; Geography; Grammar, *Mother Tongue No. One;* Spelling; Science Reader No. IV, *Murche;* Thirteen Colonies, *Guerber;* Writing; Drawing; Letter Writing; Sewing or Manual Training.

GRADE 6. Arithmetic, continued; Geography; Reader, *No. VI;* Grammar, *Mother Tongue No. One*, completed; How the United States Became a Nation, *Fiske;* Science Reader No. V, *Murche;* Spelling; Writing; Drawing; Sewing or Manual Training.

GRADE 7. Arithmetic; Grammar, *Maxwell;* Geography; Science Reader No. VI, *Murche;* United States History, *Morris;* Spelling; Drawing; Sewing or Manual Training.

GRADE 8. Advanced Arithmetic; Grammar, *Maxwell;* Human Physiology, *Ritchie;* Algebra; Agriculture, *Duggar;* English History, *Guerber;* Story of the Greek People, *Tappan;* English Classics; Spelling; Drawing; Sewing or Manual Training.

The competent completion of this course is required to enter the College Preparatory and Normal Courses.

Along with these formal studies—the tools by the diligent use of which a rational education is to be obtained through years of well directed labor—the proper ideals should be so set forth that the pupil may acquire moral insight, so that he may be consciously and with clear intent righteous.

An orderly school, with a properly adjusted curriculum, under competent teachers, is a very efficient means of moral training. The school that cannot command cheerful obedience to reasonable methods of instruction and discipline is a moral failure. The students who will not adjust themselves to such regulation should be dismissed as incorrigible.

Into the education of the majority there enters as an important part their contribution to the daily labor of the household, whether rural or urban. Organized education must supply accurate hand work that teaches patience, forethought and good judgment in productive labor. The goal in education is always the acquisition of knowledge, the training to some permanent capacity for productiveness or enjoyment and the development of character.

Language, literature, mathematics, natural science and history, drawing, manual work and music represent the main varieties of intellectual activity, the chief divisions of knowledge.

In some field each pupil should acquire a capacity for exact observation, and again a capacity for exact description, and again should attain within the limited range of experience and observation the power to draw a justly limited inference from observed facts.

The Academies are required to do as much work as is outlined for the eight grades at the University Preparatory School. In all cases the State-adopted books will be accepted as equivalent to the books adopted above. The other books greatly enrich the course.

Successful work requires that in addition to the competent teacher, the student should be provided with an adequate text-book, and by questions, conversations, lectures, experiments, assigned readings and observations, reports on special topics, and according to the subject and to the maturity of the student, be encouraged to the use of a good reference library. The aim of education, in so far as it is liberal, is to fit a man to turn such ability as he has to any work he may be called to do. It is not so much to feed facts as to educate, to cultivate fertility in resource and to train to use the powers of reasoning in original and unaided work.

WOMAN'S CHRISTIAN WORKERS' CLASS.

The President of the Woman's Baptist State Mission Society for Louisiana, accompanied by a number of the members, made formal application to the University for instruction in soul winning and general church work for women who could read, who were of sufficient maturity of judgment and were approved by their pastors as trustworthy.

The Professors in the Theological Department gladly took up the work. The first part of the instruction is an exegesis of those passages generally used for inquirers, for the two-fold purpose of deepening the spiritual life of the class and of promoting efficiency. It is proposed to give instruction in the fundamental doctrines, in teaching, in Sunday School and in general lines of Church activity. The class is made up of Day and Sunday School teachers and accredited Association Church workers.

This year Johnston's "Personal Work for Personal Workers," and the International Sunday School Lessons, and lectures, formed the basis of instruction.

MUSIC. A four years' piano course; studies ranging through Duvernoy and Czerny to Bach's Well Tempered Clavichord; other musical material drawn from classic composers, from Lange, Gurlitt, Burgmuller, to Mozart, Mendelssohn, Chopin and Beethoven. The Piano Course is supplemented by a course in harmony, theory, musical history and ear training. The diploma will be made conditional upon the intelligent and satisfactory completion of this theoretic work.

The principles of Vocal Culture are taught, special attention being given to correct method of breathing and true voice placing. The vocalises of Abt and Panofka are used. As soon as the pupil is sufficiently advanced, instruction is given in the interpretation of songs. This includes the study of tone color and drill and in distinct enunciation. Besides the attention given to correct singing on all public occasions, instruction in the art of teaching vocal music is given to the Teachers' Training Class and to the College.

MANUAL TRAINING is a careful and practical teaching of Sloyd for the fifth, sixth and seventh grades. Mechanical drawing and woodworking are required from the eighth grade, first, second and third year College Preparatory and Normal boys. Every student above these grades who has not taken the course is required to spend one year in the Manual Training Shop. Elementary blacksmithing is given to the upper classes, with reference to practice in actual life.

DOMESTIC SCIENCE is taught in theory and practice. The girls are given practical instruction in household duties and cooking.

SEWING is regularly taught through the eight grades and to the first and second year Normal girls. The aim is to make them expert in needle work.

A NIGHT SCHOOL is maintained for boys and men for six months in the year.

The general principles of Agriculture are taught in the Normal and College, illustrated by the cultivation of four acres of land and by a small dairy.

PUBLIC WORSHIP. Regular Church Service is conducted on Sunday morning in the College Chapel.

Special emphasis is given to Bible Study under the charge of the Faculty. This year there were two volunteer classes in special studies in the Greek Testament under the charge of the Professors.

There is a Literary Society, the PHILOMATHEAN, composed of the students, which holds weekly meetings for mutual improvement. Under certain conditions and restrictions a portion of the essays, declamations, orations and debates are credited in the Normal and College work. The debates are intensive studies in some important topic, in sociology or governmental policy, in politics or history, and give abundant opportunity for literary research work, as well as drill in logic and argument and public address. Well prepared serious debate is a noble element in college training.

The Principal and Preceptress conduct evening chapel in their respective halls.

The President is in the habit each year of reading with the Senior College Class some book bearing on the studies of the term.

Each year a course of study covering some book of the Bible, or some Biblical subject, is completed. The students maintain a voluntary weekly prayer meeting, a regular Missionary Society, and constitute a recognized branch of the National Society of Christian Endeavor, with a regular Sunday evening service.

The degree of Master of Arts may be conferred only upon those who hold a Bachelor's degree, in the liberal arts and sciences, from this or another approved college maintaining similar standards of liberal education, who shall have completed a course of liberal study, under the direction of the faculty, sufficient in amount to constitute an additional year of college work of advanced character. Particulars may be learned by addressing the President.

Mr. J. S. Dickerson, of the "Chicago Standard," offers a prize for the best essay in the Third Year Normal, for the next five years, the topic to be chosen by the Professor of English in charge.

Rev. Dr. Joseph P. Phillips, a former Professor, Santa Rosa, California, offers for the next five years an annual prize to the stu-

dent in the Normal Training Course who shall show during their course the most symmetrical growth in character and scholarship.

Mrs. Virginia Green Spaight, class '06, of New Orleans, La., offers for the next five years an annual prize for best scholarship in the graduating class.

The University has a Library and Reading Room, which is supplied with journals and periodicals. Additions were made as follows: A number of books of travel, papers, magazines, wall maps; a complete set of the writings of George Lansing Raymond, LL. D., some fifteen volumes; The Harvard Classics, fifty volumes; Encyclopædia Britannica, last edition; a complete file of the Reports of the Commissioners of Educatian of the United States since 1877; some forty volumes from Berea College, and some thirty other volumes on miscellaneous subjects in Science and Religion.

The University has a fine Geological Cabinet, consisting of minerals, ores and fossils. Besides a large collection of real fossils, it has over one hundred casts of the fauna of the different ages.

Only a few type studies can be taught thoroughly. The present clamant demand for manual, industrial, commercial or practical education will certainly be pondered by a wise educator and proportionately adopted. To make a student efficient is a great aim: to build sterling character is a greater aim. The genuine teacher, whatever his subject, will make efficient by building character. President Henry Churchill King well says: "Do the two only really great things one man can do for another; bring to your pupils the contagion of a high and noble life and bear honest, effective testimony of your own best vision—that in which and by which you must live."

The method of instruction must be varied according to the nature of the subject taught. A text-book should be used as a guide and as a suggestion of the instruction to be imparted and the method of doing so. The student should be held strictly accountable for the text-book as to substance and order of presentation, but the instruction should go far beyond its limitations.

In advanced work, the branches must be presented practically, comparatively, historically, with a view of leading the student to the apprehension of the subject as a whole, and in its organic relations.

True education is after all nothing but systematic study and practice under guidance. The student learns something of what has been done and thought in the world, he puts himself in some one subject abreast of the accumulated wisdom of the past; he develops and increases his own powers, and gains command of those powers. He gets knowledge, he gets power. The powers of exposition and application are as important as the power of acquisition and should be trained as carefully.

The highest practical scholars must be well grounded in theoretical knowledge. There are enough studies of undisputedly and eminently liberal character to fill each curriculum of any institution to repletion. Over crowding of studies tinges with vanity.

This institution stands for the conviction, in the words of Dean Andrew Fleming West, "That the true utility is the long utility which serves to make a whole life useful and that it is the end for which men live that make men useful or useless; * * that there are College studies essential for all who take the College course, that it is the completion of these which opens to the student the best all-round view of the knowledge most serviceable for his whole after-life, and that the idea of discipline and duty, in studies as well as in conduct, underlie any real development of the one true freedom of the human spirit."

Admission of Students.

Examinations for entrance to the various classes are held preceding Commencement and on the day preceding the opening of the school year.

THE GENERAL REQUIREMENTS FOR ENTRANCE TO COLLEGE.

1. English Grammar, Elements of Rhetoric and the reading and the study of the English Classics set by the Southern College Association for the year 1911–12.

2. Arithmetic, Algebra through quadratics, Plane Geometry.

3. Latin Grammar, four books of Cæsar, six orations of Cicero, four books of Virgil.

4. Greek Grammar, four books Xenophon's Anabasis.

5. History—United States, Hart's Essentials, History of Greece, History of Rome, History of England.

6. Physiology, Physics, Physical Geography, Chemistry.

This is the work of a High School course of four years, and of the College Preparatory course at Leland in particular. It is twenty units. The unit comprises one recitation period daily throughout the year. It is the intention to keep the Grammar and High School courses equivalent to the courses prescribed by the department of Public Instruction of the State of Louisiana.

The satisfactory completion of the eight grades of a public school course is required to enter the first year Normal or College Preparatory Course. Admission to higher classes will be permitted only to those who have satisfactorily passed examinations in the work already completed by the class they wish to enter.

Graduates of the Leland Teachers' Training School will be admitted to the Sophomore Year of a corresponding course in the College. Graduates from the Leland College Preparatory will be admitted to a corresponding course in the College upon a diploma of the school. Graduates from the affiliated Academies will be admitted to the Leland Normal School without examination.

All students received upon certificate are regarded as in conditional standing, and will not be matriculated, unless their work during the first ten weeks of the term shows that their preparation has been sufficiently thorough.

General Rules.

It is assumed that all who enter upon the courses of study do so for the purpose of acquiring an education not only of the intellect, but also of character. The laws of the Institution are as few and simple as the proper regulation of a community of young people will permit. These laws must be observed not only in their letter, but in their spirit. The atmosphere of the Institution is not that of arbitrary restraint, but of reasonable conformity to reasonable laws. Each student is distinctly placed upon his manhood, and if he abuses his privilege in conduct, study or work, or work hour, after reasonable caution, he must withdraw from the Institution. No

student will be retained who does not make progress in studies and in morals.

No student who is deficient in rhetorical or class room work in any term shall be eligible to the office of Manager or Director in any student organization, or to be a member of any exhibiting organization or any contesting athletic team during any subsequent term until such deficiency is made up.

Only under exceptional circumstances will excuses be granted to leave the Institution during term time. In such cases the examination in the studies gone over by the class during a student's absence will be specially searching, and a high degree of attainment will be required. The work of the term begins on the day of opening and continues uninterruptedly until the last day of the term.

Unexcused absences from recitations count as zero in making up the monthly averages; excused absences have half the effect in lowering a student's standing; but a student may, at the option of a professor, do supplementary work to obviate the effect upon his standing of excused absences.

If a student is irregular in his attendance on the exercises of any instructor, the instructor may impose extra work, and in case the absences exceed one-sixth of the exercises with that instructor, the student is debarred from the regular examination, and must be reported to the Faculty. Students are required to take up enough studies to keep them, in the judgment of the President, sufficiently employed, but will not be allowed to take up more or other than they can study with profit. In all cases quality of work is esteemed of more importance than quantity.

In all cases of absence from an examination due to whatever cause, the deficiency must be made up as if it were a condition. In no case is an examination granted a student in advance of the time appointed for the examination of the class. A student, who at the end of a term has conditions amounting to half the term's work or more, may not graduate with his class.

The day students are required to attend morning prayers in the Chapel. All residing on the campus are required to attend the

stated religious services. Absences from regular duties make the offender liable to discipline, which, in ordinary cases, shall be suspensive.

A student who has not completed his rhetorical work in any term will not be permitted to enter upon any of the work of the succeeding term until such deficiency is made up.

The President of the University will be in his office in the Main Building at stated hours to confer with students who may desire advice or assistance.

All students of the University will room and board either on the campus or with their parents or legal guardians in New Orleans, and in immediate vicinity. No student is allowed to leave the campus at any time without permission.

No person will be dismissed from the Institution in good standing who leaves it while under censure. Nor will any student be graduated who has not discharged all his pecuniary obligations to the Institution. No person is admitted to the University as a candidate for the degree of Bachelor of Arts after the beginning of the first term of the Senior year.

A candidate coming from an undergraduate class in an approved institution may be allowed, at the discretion of the Faculty, to enter this University, provided he presents satisfactory certificates from his former institutions. No certificate or statement as to work done in his department is granted by any professor or instructor to an undergraduate.

Expenses.

All instruction, except in Instrumental Music, is free.

Board for the session, in advance	$90.00
Board, per month of four weeks	12.00
Incidental Expenses, for day scholars, per month	1.00
Instrumental Music, for four weeks, with piano practice	3.00
Instrumental Music, for four weeks, without piano practice	2.00
Board and Tuition, in Auxiliaries, per month	8.00

The school year is thirty-two weeks or eight months of four weeks each.

All University expenses must be paid in advance. Failure to comply with this rule will deprive the student of the privileges of the University until payment is made, unless excused by special vote of the Faculty.

No student can take his place in his class until he presents a receipt from the office. No deductions for incidentals for less than half a month, nor for board for less than two weeks. All students are required to perform daily one hour of some form of manual labor under the direction of a teacher as a part of their payment for board.

Rooms are furnished with bedstead, mattress, pillows, quilts, chairs, tables, washstand, bowl and pitcher. Students must provide themselves with sheets, pillow-cases, towels, napkins, hair and tooth brushes. The wash-list of the articles of plain regular wear received in the school laundry will be furnished each student.

The young women must be provided with water-proof, umbrella, over-shoes, work aprons. The young men should provide themselves with suitable apparel for the work hour, manual training, shop and agricultural work.

It is specially desired that the dress of the pupils shall be simple and inexpensive. Parents and guardians are urged to co-operate with the school in this direction.

Students are charged for any damage to their rooms or furniture, whether it be done while they are present in the room or absent from it, whether it be accidental or designed. Students must provide themselves with the required text books. All required text books and stationery may be bought at the University book store for cash at the regular school book or State-adopted price.

Auxiliary Schools.

In order to encourage the organization of local schools for primary and grammar grade work, the University has made provision for taking under its charge auxiliary schools in the vicinity of New Orleans upon the following conditions:

CHAMBERLAIN HALL.

1. That a property fairly valued at $2,000 shall be provided by the trustees and kept in repair by them, with taxes, insurance and incidental expenses paid.

2. That the tuitions, to the amount of at least $1.00 per month for each pupil, be reported and paid to the University before the 5th of each school month.

3. That the course of study prepared by the Leland Faculty for use in preparatory schools, or "Leland Academies," be adopted by the school with such text books as are from time to time prescribed.

4. The teachers of the school are to be appointed by the President of Leland University in consultation with the trustees of the school, and their names will appear as members of our Faculty. Their salaries are to be paid by the University on terms which may be agreed upon; to be adjusted with reference to the apparent needs and probable income of the school.

5. Graduates of the school will be received into the regular first year normal class of the University without examination. The best scholar in each graduating class will receive from the University a prize of $1.00 per month, deducted from his first term bill, and the second best scholar will receive a prize of fifty cents per month in the same year. The Principal must in each case certify to the standing of the first year normal pupils.

Howe Institute.

The first auxiliary of Leland University was established at New Iberia, La., in 1890, for preparatory and grammar school work.

The sons of Peter Howe, of Wenona, Ill., who, out of filial regard for the wishes of their revered father, placed that beautiful property under the control and management of the President of the University for a number of years, in 1904 gave the property in fee simple to the school management and added a handsome donation.

In 1905-06 the Sixth District Baptist Association erected a beautiful three-story brick building costing $8,000.

At the head of this Institution has been placed PROF. JONAS HENDERSON, M. A., who filled the chair of History and Mathematics in the University for nine years. His ability as a teacher is well and

widely known. Mrs. Rebecca J. Henderson, a normal graduate of Leland University, is matron of the boarding department.

Leland Academy.

In November, 1892, the trustees of the Slater High School at Donaldsonville, La., made application for acceptance as an auxiliary school, under the name of Leland Academy, and it was accepted by our Board. MISS EVELYN LOWERY, a normal graduate, is now principal.

Monroe Academy.

Early in 1898 the Industrial High School at Monroe, La., was admitted to affiliation with us, having given satisfactory evidence of ability to meet our prescribed conditions. The Trustees have shown commendable enterprise in securing a valuable property for the school, and good work is being done for industrial training. Large classes are maintained in music and sewing. PROF. MADISON J. FOSTER, B. A., a graduate of Leland College, is the Principal.

Opelousas High School.

In February, 1902, the Opelousas High School formally made application to become auxiliary to the Leland University. The school is a new one and bids fair to be useful. PROF WILLIAM W. SOLETE, B. A., a graduate of our College, is the Principal.

Central Louisiana Academy.

This well known school was founded under the charge of PROF. WARNER R. WRIGHT. Three years ago he resigned. This school has a large influence. It became auxiliary for the second time in 1902.

Cheneyville Academy.

The Academy at Cheneyville for some time has been sending well prepared students to the University. In 1902 it became auxiliary according to the prescribed conditions. The school is very well equipped. PROF. CHARLES A. MARTIN, of Leland normal, is the Principal.

Bunkie Academy.

Bunkie Academy has a good location. It is under the principalship of PROF. W. G. THOMAS, one of our College Preparatory and Normal graduates. It has twice enlarged, and is still cramped for room. It became auxiliary in 1902. We have received a number of excellent young people, well prepared, from this school.

Houma Academy.

The Fifth District Association established the Houma Academy. The building is in good condition. The Principal, A. J. LAGARDE, B. A., is doing very good service, and the school has a good field. It became auxiliary in 1902.

Israel Academy, Belle Alliance.

The Israel Baptist Church of Belle Alliance, REV. H. C. COTTON, Pastor, has built a good school building and maintains a good corps of teachers. MISS VIOLA E. WRIGHT is the Principal. The school bids fair to be a very useful factor in promoting education.

Minden Academy.

The Fourteenth District Baptist Association has established a good school at Minden, Louisiana. The school became auxiliary in 1907, under REV. P. P. MELLON, Th. B. PROF. J. A. MOORE, B. Th., is the present efficient Principal.

College, Theological, Teachers' Training and College Preparatory Departments.

R. W. PERKINS, M. A., PH. D., PRESIDENT,
PHILOSOPHY AND EDUCATION.

GEORGE H. FELTON, M. A., M. D., DEAN,
NATURAL SCIENCE AND ECONOMICS.

MRS. R. W. PERKINS,
SUPERINTENDENT NORMAL TRAINING.
HISTORY AND RHETORIC.

AMELIA ROBERSON, B. A.,
ENGLISH BRANCHES,

FRANK G. DAVIS, B. D.,
BIBLICAL INSTRUCTION.

JOHN R. HAGUE,
BIBLICAL INSTRUCTION.

CADY H. ALLEN, B. A.,
LATIN AND GREEK.

MRS. C. H. ALLEN, B. A.,
MATHEMATICS.

LUCINDA E. JEFFREY, B. A.,
ENGLISH AND LATIN.

ETTA LILLIAN SIMPSON, B. S.,
HISTORY AND ENGLISH.

LU ETHEL HEWITT,
MUSIC.

SUMNER BANGS, B. D.,
MANUAL TRAINING.

Names of Students.

GRADUATE STUDENTS.

Joseph S. Clark, B. A.,	Baton Rouge, La.
Reuben U. Clark, B. A.,	Crowley, La.
Anderson Cheatham, B. A.,	Shreveport, La.
James L. Crossley, B. A.,	Hope, Ark.
Madison J. Foster, B. A.,	Monroe, La.
James M. Frazier, B. A.,	Baton Rouge, La.
Moses Stroter Gordon, B. A.,	Algiers, La.
Robert Aaron Hall, B. A.,	Fort Smith, Ark.
Josinia Ellen Henderson, B. A.,	New Iberia, La.
William Hicks, B. A., B. D.,	Meridian, Miss.
Joseph Harry James, B. A.,	Macon, Mo.
Charles Henry Johnson, B. A.,	Live Oak, Fla.
Louise Isabella Kyzer, B. A.,	New Orleans, La.
Benjamin Holbrook Kyzer, B. A.,	Washington, D. C.
Adam Joseph Lagarde, B. A.,	Houma, La.
E. Leonidas Mellon, B. A.,	Detroit, Texas.
Samuel Paul Nelson, B. A.,	Arkadelphia, Ark.
Mrs. L. D. Pruit, B. A.,	Monroe, La.
Lillie A. Roberts, B. A.,	Cheneyville, La.
Abraham Lawrence Simon, B. A.,	New Orleans, La.
Walter George Sneed, B. A.,	Muskogee, Okla.
William Wellington Solete, B. A.,	Opelousas, La.
James D. Stewart, B. A.,	Gibsland, La.
Albert L. Yates, B. A.,	Gibsland, La.
John B. Yates, B. A.,	Walnut Lane, La.

Theological Department.

MIDDLE YEAR.

Rev. Moses Stroter Gordon, B. A.,	Algiers, La.

JUNIOR YEAR.

Rev. Jackson Acox,	New Orleans, La.
Rev. Thomas Columbus,	New Orleans, La.
Rev. Charles Milburn,	New Orleans, La.
Rev. George Washington Toney,	New Orleans, La.

Ministers' Department.

FIRST CLASS.

James Augustus Bell,	New Orleans, La.
Rev. Charles H. Crawford,	Mobile, Ala.
*Rev. Joshua R. Lawson.	
Rev. Arthur Paul Orlage,	New Orleans, La.
Rev. Randall Porter,	New Orleans, La.
Rev. Isaac Haywood Perkins,	New Orleans, La.
Rev. Gloster Clinton Rounds,	Algiers, La.

PREPARATORY CLASS.

Anderson Augustus,	New Orleans, La.
Rev. Nicholas Carter,	New Orleans, La.
Everidge C. Cannon,	Hearne, Texas.
Rev. Benjamin Jacob Cole,	New Orleans, La.
Rev. Silas L. Edinburgh,	New Orleans, La.
Rev. David B. Fisher,	New Orleans, La.
Rev. Harry J Gooden,	New Orleans, La.
Joseph A. Granderson,	New Orleans, La.
Armsted Holmes,	McDonoghville, La.
George W. King,	New Orleans, La.
Willis Moody,	New Orleans, La.
Rev. Benjamin Joseph Porter,	New Orleans, La.
Rev. Gilbert W. Ross,	New Orleans, La.
Rev. Anderson Jacob Thomas,	New Orleans, La.
Rev. Moses Williams,	New Orleans, La.
Percy F. Young,	Biloxi, Miss.

MINISTERIAL STUDENTS IN OTHER DEPARTMENTS.

Rev. Charles W. Brooks,	New Orleans, La.
Harvey Traver Butler,	Arnaudville, La.
Schuler Jackson,	New Orleans, La.
Henry Lewis,	Olivia, La.
Robert Long,	New Orleans, La.

*Deceased.

John Mack,	New Orleans, La.
Robert L. Randle,	New Orleans, La.
Hugh Alexander Rogers,	Monroe, La.
Rev. Christopher Columbus Smith,	New Orleans, La.
Edward Stuart,	New Orleans, La.
William Willis,	New Orleans, La.

Woman's Christian Workers' Class.

Mrs. A. Anderson,
Miss Clara Bailey,
Miss E. Barney,
Miss Bessie Bonner,
Miss Charlotte Burleigh,
Mrs. Jennie Brown,
Mrs. M. A. Cooper,
Miss M. R. Cumila,
Miss Ellen Colwell,
Mrs. Maria Fortier,
Miss Claudia Ethel Gates,
Mrs. Rebecca Garber,
Mrs. Sarah Germany,
Miss Mathilda Harris,
Miss Virginia R. Heinz,
Mrs. Effie Hubbs,
Miss S. A. Jones,
Miss Rosetta Johnson,
Miss Pauline Jackson,
Mrs. Lavinia Johnson,
Mrs. Sallie Lewis,
Mrs. M. A. Lewis,
Mrs. E. Major,
Mrs. S. E. McCoy,
Mrs. H. A. Nelson,
Miss Lillie Philips,
Miss Edna Pullin,
Miss Agnes Price,
Mrs. Eliza Redd,
Miss Florence Rhodes,
Miss Wilhelmine Robinson,
Mrs. M. Robinson,
Mrs. Sophia Sawyer,
Mrs. Geneva Stanley,
Mrs. V. Tingle,
Mrs. M. T. Wells,
Miss R. Williams,
Miss Ruth Wilson,
Mrs. Mary L. Williams,
Miss Mary Winter.

College.

SENIOR CLASS.

Samuel Simpson Gray,	New Orleans, La.
De Witt Johnson,	Conroe, Tex.
Christopher Columbus Smith,	Fairmount, La.
Eugene Tivola Taylor,	San Antonio, Tex.

JUNIOR CLASS.

Charles William Brooks,	New Orleans, La.

SOPHOMORE CLASS.

Harriet Elizabeth Maxson,	Abbeville, La.
Hugh Alexander Rogers,	Monroe, La.

FRESHMAN CLASS.

Sarah Bettis,	New Orleans, La.
Robert Frederick Green,	Gibson, La.
Matthew Harold Bowles,	New Iberia, La.
Alice Campbell,	New Orleans, La.
Crispus Attucks Henderson,	New Iberia, La.
Joseph Madison Martin,	New Iberia, La.
Charles Boutelle Pierce,	New Orleans, La.
Millie Randall,	New Orleans, La.

SPECIAL STUDENTS.

Bessie Bonner,	New Orleans, La.
Virginia Green Speight,	New Orleans, La.

Normal and College Preparatory.

FOURTH YEAR.

*Viola Anderson,	New Orleans, La.
Luella Breaux,	New Orleans, La.
William Poplous Brown,	New Orleans, La.
William Dosite Iles,	Kipling, La.
Cassie Ann Locks,	Opelousas, La.
Cordella Hazel Helen Pleasant,	Belle Alliance, La.
Ethel Valeria Ross,	New Orleans, La.
Myrtle Van Sweatt,	Hot Springs, Ark.

THIRD YEAR.

Octavia Irene Adams,	Logtown, Miss.
Adelia Elodie Beatty,	Alexandria, La.
Harvey Traver Butler,	Arnaudville, La.
Hilliard Kemper,	Bunkie, La.
Alice Virginia Hynson,	Alexandria, La.
Janie Luvenia Peters,	Gainesville, Miss.
Mamie Cecilia White,	New Orleans, La.

*Deceased.

SECOND YEAR.

John Casson Beatty,	Alexandria, La.
Laura Miller Brown,	New Orleans, La.
Abraham Aldmon Clubbs,	Alexandria, La.
Lillian Edith Guichard,	New Orleans, La.
Naomi Vallery Henderson,	New Iberia, La.
Odalie Alice James,	New Orleans, La.
Edward Lear,	New Orleans, La.
Phennie Alice Lee,	Alexandria, La.
Odalie Beatrice Newman,	East Baton Rouge, La.
Permelia Lona Reed,	Belle Alliance, La.
Pinkey Florence Reynaud,	New Iberia, La.
Irene Smith,	Monroe, La.
Johanna Doloris Smith,	New Orleans, La.
Ida Elvina Taplett,	Houma, La.
Cordelia Lillie Williams,	Galveston, Tex.
Teonies Wilturner,	Ridge, La.

FIRST YEAR.

William Peter Anderson,	New Orleans, La.
Maria Louise Beatty,	Alexandria, La.
Leroy Worth Brazier,	Simmesport, La.
Octavia Theodosia Campbell,	Washington, La.
Isaiah Simpson Chambers,	Cheneyville, La.
Julia May Clark,	Vicksburg, Miss.
Victor Dubois,	New Orleans, La.
Charles Elliott Freeman,	Plaquemine, La.
Julia Norwissa Gardner,	Monroe, La.
Beulah Igy,	New Orleans, La.
John Joseph Johnson,	New Orleans, La.
Henry Lewis,	Olivier, La.
Clarence Clifton McGraw,	New Orleans, La.
Leon Martin,	New Orleans, La.
Paul Eddie Mire,	Union, La.
Julia Hazel Sawyer,	New Orleans, La.
Fanny Alisia Sorapuru,	Lucy, La.
Isom Samuel Wilkinson,	Evergreen, La.

Corinne Lillian Augusta Williams, Cheneyville, La.
Emerson Milton Williams, Crawford, La.
Hiram Julius Workman, New Orleans, La.

Teachers' Training Class.

FIRST CLASS, 1904.

Adam Joseph Lagarde, B. A.

*Filman Pericles Jackson,
*Gilbert Somers Perez,
*Richard Lincoln Williams,
*Angie Florence Lewis,
*Samuel Paul Nelson,
*Eleonora Victorine Kyzer,
*Madison James Foster,
*Joseph Nicholas,
*Rosabella Hopes,
Joseph Walter Nelson,
*James Monroe Frazier,
Maud Bethinia Peyton.

SECOND CLASS, 1905.

*John Bartholomew Yates,
*Albert Leonidas Yates,
Bertha Finnie,
*Louise Isabella Kyzer,
*Josinia Henderson,
*Nannie Beatrice Outtz,
*Aaron Hall,
Beatrice Gottlieb,
*Joseph Harry James,
Minnie Ada Peyton.

Christina Antoinette Duconge.

THIRD CLASS, 1906.

Lillie Belle Bryant,
*Reuben Ulysses Clark,
Virginia Green,
Lydia Geneva Placide,
*Lillie Arthesta Roberts,
*Walter George Sneed,
*William Wellington Solete,
James Ward,
Florence Anna Washington,
William Williams.

FOURTH CLASS, 1907.

Evangeline Alston,
Amelia Bettis,
Mary Bush,
*Ellen Carter,
Marteal Clark,
Gertrude Conerly,
Nettie Giles,
Elijah Cheatham Hall,
William Bradderson Henderson,
*Benjamin Holbrook Kyzer,
Viola May Lawson,
Mattie Newman,

*Those starred have since been graduated from College with the degree of Bachelor of Arts.

Julia Featherstone,
Gussie Foreman,
Ida Frank,
Dempsey Smith,
Arthur Lason Story,
*Alice Williams.

FIFTH CLASS, 1908.

Agnes Barkley,
*Abraham Lawrence Simon,
*Christopher Columbus Smith,

SIXTH CLASS, 1909.

*De Witt Johnson,
Lawrence Lee,
*Eugene Tivola Taylor.

SEVENTH CLASS, 1910.

Charles William Brooks,
Maude Wallace Labau,
Harriet Elizabeth Maxson,
Hugh Alexander Rogers,

EIGHTH CLASS, 1911.

Sarah Bettis,
Matthew Harold Bowles,
Alice Campbell,
Crispus Attucks Henderson,
Joseph Madison Martin,
Charles Boutelle Pierce,

*Those starred have since been graduated from College with the degree of Bachelor of Arts.

Fortieth Annual Commencement,

May 16-18, 1910.

Diplomas Conferred.

College Preparatory.

Obadiah Barnes,
Sarah Bettis,
Matthew Harold Bowles,
Alice Campbell,
Robert Frederick Green,
Crispus Attucks Henderson,
John Thomas Labau,
Charles Boutelle Pierce,
William Burke Robertson,
Clara Olva Thomas,
Abbie Victoria Young.

Normal and Teachers' Training Class.

Charles William Brooks,
Maud Wallace Labau,
Harriet Elizabeth Maxson,
Hugh Alexander Rogers.

College.

DEGREES CONFERRED ON EXAMINATION.

BACHELOR OF ARTS.

Francis Marion Boley,
Aaron Hall,
Charles Henry Johnson,
Abraham Lawrence Simon.

MASTER OF ARTS.

Frank C. Long, B. A., class 1881.

HONORARY DEGREE OF DOCTOR OF DIVINITY.

Rev. Taylor Fryerson,
Rev. Charles Lueliot Roberts,
Rev. Alfred Franklin Owens,
Rev. John Marks, class '81.
Charles Lewis Fisher, B. A., M. A., College class '85.

English Preparatory Department.

R. W. PERKINS, M. A., PH. D., PRESIDENT,
PHILOSOPHY AND EDUCATION.

MRS. R. W. PERKINS,
SUPERINTENDENT NORMAL TRAINING.
HISTORY AND PEDAGOGY.

AMELIA ROBERSON, B. A.,
ENGLISH BRANCHES,

ETTA LILLIAN SIMPSON, B. S.,
MATHEMATICS AND HISTORY.

MRS. F. G. DAVIS,
ENGLISH BRANCHES.

LUCINDA E. JEFFREY, B. A.,
ENGLISH BRANCHES.

SUMNER BANGS, B. D.,
MANUAL TRAINING.

CHARLES W. BROOKS,
NIGHT SCHOOL.

COLUMBUS C. SMITH,
INSTRUCTOR IN ENGLISH BRANCHES.

EUGENE TAYLOR,
INSTRUCTOR IN ENGLISH BRANCHES.

DE WITT JOHNSON,
INSTRUCTOR IN ENGLISH BRANCHES.

CHARLES W. BROOKS,
INSTRUCTOR IN ENGLISH BRANCHES.

ELIZABETH MAXSON,
INSTRUCTOR IN ENGLISH BRANCHES.

HUGH ALEXANDER ROGERS,
INSTRUCTOR IN ENGLISH BRANCHES.

Names of Students.

EIGHTH GRADE.

Emma Bettis,	New Orleans, La.
Selena Cole,	Kenner, La.
Phyllis Cole,	New Orleans, La.
Freddie Dubois,	New Orleans, La.
Modesta Edwards,	New Orleans, La.
Clara E. Johnson,	Opelousas, La.
Naomi Joseph,	New Orleans, La.
Adria Holly,	Lavacca, La.
Solomon Long,	Monroe, La.
Adele Martinez,	New Orleans, La.
Evans McGraw,	New Orleans, La.
Curtis Pipkin,	New Orleans, La.
Pearl Robinson,	New Orleans, La.
Julia Sweeney,	Galveston, Tex.
Viola Thelma Towns,	New Orleans, La.
Oscar Thibodaux,	New Orleans, La.
Leo Vesha,	Opelousas, La.
Octave Washington,	Opelousas, La.
Maud Ware,	Opelousas, La.
Charles Young,	New Orleans, La.

SEVENTH GRADE.

Arthur Bundy,	New Orleans, La.
Biana Butler,	New Orleans, La.
John W. Campbell,	Austin, Tex.
George Carter,	New Orleans, La.
Isaac C. Chapman,	Lafayette, La.
Thomas B. Chapman,	Lafayette, La.
Georgia A. Cotton,	Jonesville, La.
Lillie Delmar,	New Orleans, La.
Nellie Elmore,	New Orleans, La.
Harry Ellis,	St. Patrick, La.
Romalice Ellis,	St. Patrick, La.
Ulysses Gray,	New Orleans, La.
Thomas Hawkins,	New Orleans, La.
Beatrice Hayes,	New Orleans, La.
John C. Hobbs,	Alexandria, La.
Eveline Henry,	New Orleans, La.
John Holly,	Lavacca, La.
Martha Jackson,	Kenner, La.

Nathaniel Jamison,	New Orleans, La.
Curtis Jones,	St. Patrick, La.
Joseph Lynton,	New Orleans, La.
Allen Mandaville,	Mobile, Ala.
Vernisher Mann,	New Orleans, La.
Rose Mayo,	New Orleans, La.
Louis Morris,	New Orleans, La.
Arthur Monroe,	Albermarle, La.
Isabel Perry,	New Orleans, La.
Jas. A. Porter,	New Orleans, La.
Alma Randall,	New Orleans, La.
Anabel Reed,	New Orleans, La.
Fannie Ross,	New Orleans, La.
Mabel Schiele,	Frogmore, La.
Gilbert Smith,	New Orleans, La.
Annie Tillman,	New Orleans, La.
Beatrice White,	New Orleans, La.
Emma Williams,	New Orleans, La.
Matthew Willis,	Hahnville, La.
Anderson Wilkerson,	New Orleans, La.

SIXTH GRADE,

Edward Anderson,	New Orleans, La.
Samuel Banks,	New Orleans, La.
Ethel Banks,	New Orleans, La.
Emile Brooks,	New Orleans, La.
Emile Campbell,	New Orleans, La.
Elizabeth Columbus,	New Orleans, La.
Bradley Clark,	Grand Bayou, La.
Selena Farrow,	New Orleans, La.
Maud Fields,	New Orleans, La.
Robert Franklin,	New Orleans, La.
Helen Gray,	New Orleans, La.
Logan Horton,	New Orleans, La.
Edward Jimson,	New Orleans, La.
Vivian Kelly,	New Orleans, La.
Seth Lewis,	New Orleans, La.
Wilhelmina Matthieu,	New Orleans, La.
Corinne Martin,	New Orleans, La.
Sadie A. Page,	New Orleans, La.
Anthony Poree,	New Orleans, La.
Julia Priestley,	New Orleans, La.
Blaine Rollins,	Houma, La.

Margaret Rouser,	New Orleans, La.
Christine Robinson,	New Orleans, La.
Fannie Simpson,	New Orleans, La.
Albert Slacomb,	New Orleans, La.
James Smith,	Hahnville, La.
Herbert Spann,	New Orleans, La.
Inez Trent,	New Orleans, La.
Robert Warren,	New Orleans, La.
Sadie Willis,	Hahnville, La.
Estelle Williams,	New Orleans, La.
Adeline Williams,	Elizabeth, La.
Louise Workman,	New Orleans, La.
Lawrence Workman,	New Orleans, La.

FIFTH GRADE.

Rosa Branich,	New Orleans, La.
Ethel Butler,	New Orleans, La.
Benj. Claiborne,	New Orleans, La.
Margaret Crossley,	New Orleans, La.
Viola Citizen,	New Orleans, La.
Paul Delmar,	New Orleans, La.
Cecile Dixon,	New Orleans, La.
Wm. McKinley Edwards,	New Orleans, La.
Bertha Evans,	Lavacca, La.
Maranda Fisher,	New Orleans, La.
Nathaniel Gardner,	New Orleans, La.
Lincoln Gray,	New Orleans, La.
Isaac Hart,	New Orleans, La.
Leoda Haley,	New Orleans, La.
Valena Harper,	New Orleans, La.
Vinetta Holly,	Lavacca, La.
Jessie Hynson,	New Orleans, La.
Arthur Jones,	St. Patrick, La.
Virginia Jones,	New Orleans, La.
Willie Johnson,	New Orleans, La.
Edwin Johnson,	Opelousas, La.
Mitchell Lastee,	New Orleans, La.
Bessie Lenoir,	New Orleans, La.
John Marks,	New Orleans, La.
Susie Maxwell,	New Orleans, La.
Andrew Mosley,	New Orleans, La.
Jane Porea,	New Orleans, La.
Ruby Ranker,	New Orleans, La.

Abbie Riley,	New Orleans, La.
Mathilda Roussel,	New Orleans, La.
Lillie Shepherd,	New Orleans, La.
Edward Stovall,	New Orleans, La.
Virginia M. Stovall,	Tallulah, La.
Geneva Taylor,	New Orleans, La.
Enola Trapagnia,	New Orleans, La.
Alverta Villia,	Plaquemine, La.
Loretta Vining,	New Orleans, La.
Lewis Webster,	Crowley, La.
D'Rother Young,	New Orleans, La.

FOURTH GRADE.

Hosea Adicar,	New Orleans, La.
Louisa Bell,	New Orleans, La.
Andrew Branch,	New Orleans, La.
Bertie Brooks,	New Orleans, La.
Sarah Brown,	New Orleans, La.
Ora Brown,	New Orleans, La.
George Brown,	New Orleans, La.
Henry Brown,	New Orleans, La.
Ethel Cornier,	New Orleans, La.
Joshua Christian,	New Orleans, La.
Henry Citizen,	New Orleans, La.
Lucille Dixon,	New Orleans, La.
Olivia England,	Humphreys, La.
William England,	Humphreys, La.
Mary Ferzande,	New Orleans, La.
Marie Hayden,	New Orleans, La.
Rebecca Henderson,	Tallien, La.
Susie Holly,	Lavacca, La.
Philip Johnson,	New Orleans, La.
Seolia Johnson,	New Orleans, La.
Missouri Joseph,	New Orleans, La.
Emily Jordan,	New Orleans, La.
Cornelius Lee,	New Orleans, La.
Earl Lovett,	New Orleans, La.
Phalia Madison,	New Orleans, La.
Willie Maker,	New Orleans, La.
Henry Posley,	New Orleans, La.
Pauline Ranker,	New Orleans, La.
George Ranker,	New Orleans, La.
Elizabeth Reed,	New Orleans, La.

America Robinson,	New Orleans, La.
Helen Maud Scott,	New Orleans, La.
Maud Shaw,	Lake Charles, La.
Daniel Webster,	Donaldsonville, La.
William Walls,	New Orleans, La.
Edgar Williams,	New Orleans, La.
Henry Young,	New Orleans, La.
Orleans Young,	New Orleans, La.

THIRD GRADE.

Alex Baptiste,	New Orleans, La.
Evelean Banks,	New Orleans, La.
Julia Brooks,	New Orleans, La.
Clarence Brooks,	New Orleans, La.
Mildred Marie Brown,	New Orleans, La.
John Coleman,	New Orleans, La.
Mary Collins,	New Orleans, La.
Julia Davis,	New Orleans, La.
Sidney Francois,	New Orleans, La.
William Garner,	Natalbany, La.
William Gray,	New Orleans, La.
Edward Richard Green,	New Orleans, La.
Wilhelmina Holmes,	New Orleans, La.
Lydia Justillian,	New Orleans, La.
Ernest Keith,	New Orleans, La.
Mary Lewis,	New Orleans, La.
Nellie Lattimore,	New Orleans, La.
William Lloyd,	LaPlace, La.
Ethel Madison,	New Orleans, La.
Virtis Nelson,	New Orleans, La.
Alberta Snowden,	New Orleans, La.
Carriola Smith,	New Orleans, La.
Harry Washington,	Kenner, La.
Isabella Harris,	New Orleans, La.

SECOND GRADE.

Elizabeth Clark,	Grand Bayou, La.
Alberta England,	Humphries, La.
Sophie England,	Humphries, La.
Ethel Joseph,	New Orleans, La.
Peter Preston Littleton,	New Orleans, La.
Clarence Ross,	
Daisy Williams,	New Orleans, La.

FIRST GRADE.

Houston Dowe,	New Orleans, La.
Lillian Franklin,	New Orleans, La.
Hilda Green,	New Orleans, La.
Cornelius Walker,	New Orleans, La.

Howe Institute,

NEW IBERIA, LA.

Beauregard Adams,	New Iberia, La.
Francis Agobert,	New Iberia, La.
Mabel Avery,	New Iberia, La.
Daisy Avery,	New Iberia, La.
Clarence Avery,	New Iberia, La.
Roberta Bates,	New Iberia, La.
Theogean Ballard,	Church Point, La.
Hattie Bell,	New Iberia, La.
Albert Board,	Lafayette, La.
Armand Boutte,	New Iberia, La.
Benson Boutte,	New Iberia, La.
Eva Boutte,	Roanoke, La.
Lola Bowles,	New Iberia, La.
Carrie Bozier,	Jeanerette, La.
Stella Brannon,	Jeanerette, La.
Zetna Briggs,	Beaumont, Tex.
Iris Brousard,	New Iberia, La.
Susanna Brousard,	New Iberia, La.
Curley Brousard,	New Iberia, La.
Clarence Brousard,	New Iberia, La.
George Brown,	Jeanerette, La.
Henry J. Brown,	Thibodaux, La.
Anita Burke,	New Iberia, La.
Grant Butler,	Tallien, La.
Cornelius Casamere,	Louisa, La.
Hattie Castillo,	New Iberia, La.
Matthew Coillis,	Glencoe, La.
Annie Church,	De Ridder, La.
Ethel Clay,	New Iberia, La.
Louis Coleman,	New Iberia, La.
Edward Columbus,	Patterson, La.
Florida Columbus,	Patterson, La.
Christopher Columbus,	Patterson, La.
Rosetta Davis,	New Iberia, La.

Agnes Davis,	New Iberia, La.
Elwood Delahoussaye,	New Iberia, La.
Gertrude Dominique,	New Iberia, La.
Mabel Dreden,	New Iberia, La.
Mary Dryfus,	New Iberia, La.
Victoria Duchen,	New Iberia, La.
Henry Dutton,	Patterson, La.
Bennie F. Easter,	New Iberia, La.
Chester Eaton,	New Iberia, La.
George Edwards,	Bonami, La.
George Ellis,	Lake Charles, La.
Edward Eugere,	Thibodaux, La.
Nettie Ferris,	New Iberia, La.
Paulan Fontenot,	Eunice, La.
Jan Pierre Fontenot,	Ville Platte, La.
Annette Fontenette,	New Iberia, La.
Elise Ford,	New Iberia, La.
Lillian Ford,	New Iberia, La.
Willie Francis,	New Iberia, La.
Amelia Gallerson,	New Iberia, La.
Emma Gallerson,	New Iberia, La.
Elnora Garrett,	Labadieville, La.
James F. Garrett,	New Iberia, La.
Delia A. Giles,	New Iberia, La.
Howard Glaze,	Lake Charles, La.
Virginia Green,	New Iberia, La.
Elicia Griffin,	New Iberia, La.
John Guidry,	New Iberia, La.
Ned Hawkins,	New Iberia, La.
Henry Hebert,	New Iberia, La.
Antoine Hebert,	New Iberia, La.
Jonas Henderson,	New Iberia, La.
Julia Henderson,	New Iberia, La.
Colbertha Henderson,	New Iberia, La.
Edward M. Henderson,	New Iberia, La.
Flather M. Henderson,	New Iberia, La.
Winnie F. Henderson,	New Iberia, La.
August Hill,	New Iberia, La.
Ida Hill,	New Iberia, La.
Lillian Hill,	New Iberia, La.
Della Hubbs,	Plaquemine, La.
Charles Hunter,	Lake Charles, La.
Samuel Hudson,	Longville, La.

Harry Huntsberry,	Abbeville, La.
Angelica V. James,	New Orleans, La.
Rufus Johnson,	Avoca, La.
Mattie Johnson,	Avoca, La.
Clarence Johnson,	Avoca, La.
Elnora Jones,	Belle Place, La.
Florence Joseph,	New Iberia, La.
Priscilla Joseph,	New Iberia, La.
Morris Kahn,	New Iberia, La.
Cornelius King,	New Iberia, La.
Clobule Labove,	Maurice, La.
Elmira Ledbetters,	New Iberia, La.
Moses Leroy,	Abbeville, La.
Louise Lee,	New Iberia, La.
Arthur Livingston,	New Iberia, La.
Lounetta Livingston,	New Iberia, La.
Enzie Locks,	New Iberia, La.
McKinley Locks,	New Iberia, La.
Maggie H. Louis,	New Iberia, La.
Lillie Luckey,	New Iberia, La.
Magdelina Mack,	Longville, La.
Ida C. Mahoney,	Patterson, La.
Carrie Martin,	New Iberia, La.
Vertna B. Miller,	New Iberia, La.
Lulu Mitchell,	De Ridder, La.
Nita Monna,	New Iberia, La.
Selena Morgan,	New Iberia, La.
Clotile Morris,	New Iberia, La.
Semmy Morhead,	Kinder, La.
Amy L. Moore,	Calumet, La.
Lillian Myles,	New Iberia, La.
Wesley Noah,	New Iberia, La.
Vester Noah,	New Iberia, La.
Bessie Noah,	New Iberia, La.
Naomi Obbee,	New Iberia, La.
Bernice O'Neil,	New Iberia, La.
Walter Owens,	New Iberia, La.
Elevina Owens,	New Iberia, La.
Nolia Petry,	New Iberia, La.
Victoria Placide,	New Iberia, La.
Benjamin Placide,	New Iberia, La.
Sarah Randale,	New Iberia, La.
Ida Reedom,	Adline, La.

Bessie Reynaud,	New Iberia, La.
Verna Richardson,	New Iberia, La.
Felix Richard,	Youngville, La.
Rena Richard,	Youngville, La.
Oscar Riles,	Teche, La.
Lawrence Roberson,	Avoca, La.
Della Roberson,	New Iberia, La.
Willa Roberson,	New Iberia, La.
Mozella Roberson,	New Iberia, La.
Louise Rochelle,	Patterson, La.
Ruther Roberson,	Berwick, La.
Bennie Roy,	New Iberia, La.
Olevia M. Shephard,	Labadieville, La.
Victoria Simon,	New Iberia, La.
Amy Simmons,	New Iberia, La.
Clifton Simmons,	New Iberia, La.
Johnnie Simmons,	New Iberia, La.
Alfred Simmons,	New Iberia, La.
Louise Solomon,	New Iberia, La.
Agnes Solomon,	New Iberia, La.
Margaret Spencer,	New Iberia, La.
Thelma Spencer,	New Iberia, La.
Herbert Spencer,	New Iberia, La.
Maggie Stafford,	New Iberia, La.
Cornelius Steverson,	Adline, La.
Clodia Thibadeaux,	New Iberia, La.
Clotile Thibadeaux,	New Iberia, La.
Joseph Thibadeaux,	New Iberia, La.
Emma Thibadeaux,	New Iberia, La.
Robert Thompson,	Adline, La.
James Thomas,	Adline, La.
Emma Thomas,	New Iberia, La.
Louise Tilpore,	New Iberia, La.
Ovey Toby,	Gueydan, La.
Katie Triche,	Tallien, La.
Ruth A. Turner,	Berwick, La.
Beatrice Viguerie,	New Iberia, La.
Edna Washington,	Bunkie, La.
Emma Washington,	Avery Island, La.
Isabelle Washington,	Berwick, La.
Celestine Whitt,	New Iberia, La.
Amanda Wells,	De Ridder, La.
Ruth G. Williams,	Patterson, La.

John Williams,	New Iberia, La.
Ernest J. Williams,	Patterson, La.
Paul Williams,	Labadieville, La.
Beatrice Williams,	New Iberia, La.
Sherman Wilson,	New Iberia, La.
Artile Wilturner,	Ridge, La.
Florence Woodfork,	New Iberia, La.
Valena Zehner,	New Iberia, La.

Monroe Academy,

MONROE, LA.

Alice Atkins,	Monroe, La.
Helen Atkins,	Monroe, La.
Zeola Aker,	Monroe, La.
James Allen,	Monroe, La.
Olla Brooks,	Monroe, La.
Ceola Bates,	Monroe, La.
William Brown,	Monroe, La.
Margaret Brown,	Monroe, La.
Bennie Brown,	Monroe, La.
Clara Brown,	Monroe, La.
Lillie Brown,	Monroe, La.
Mose Brown,	Monroe, La.
Leon Brown,	Monroe, La.
Joseph Burton,	Monroe, La.
Katie Burton,	Monroe, La.
Luther Byrd,	Monroe, La.
Toney Byrd,	Monroe, La.
Olevet Ballard,	Monroe, La.
Atlay Ballard,	Monroe, La.
Lela Bridgits,	Monroe, La.
Louis Briggs,	Monroe, La.
Christina Bell,	Monroe, La.
Anna Butler,	Monroe, La.
Lucy Brigham,	Monroe, La.
John Cox,	West Monroe, La.
Leola Cox,	West Monroe, La.
Mary Cox,	West Monroe, La.
Verdalia Clark,	Monroe, La.
Berda Chapman,	Hale, La.
Percy Chapman,	Hale, La.
Roberta Colbert,	Monroe, La.

Orell Carvener,	Monroe, La.
John Davis,	Monroe, La.
Emma Dillard,	Monroe, La.
Carretta Drew,	Monroe, La.
Nellie Douglas,	Lucknow, La.
Willie Drummer,	Monroe, La.
Biddie Dunn,	Monroe, La.
Mary Davenport,	Monroe, La.
Leoni Davenport,	Monroe, La.
Beatrice Decatur,	Monroe, La.
Guy Fritch,	Monroe, La.
Blanche Fritch,	Monroe, La.
Emma Fritch,	Monroe, La.
Georgia Fountin,	Monroe, La.
Emmaline Fountain,	Monroe, La.
James Going,	Monroe, La.
Elaine Fountin,	Monroe, La.
Stella Gardner,	Monroe, La.
Linten Grayson,	Monroe, La.
Georgia Gains,	Monroe, La.
Rena Gains,	Monroe, La.
Mary Gaar,	Ruston, La.
Rosa McNeal Griggs,	Monroe, La.
Dee Hodge,	Monroe, La.
Aubry Hodge,	Monroe, La.
Willis Hodge,	Monroe, La.
James Hodge,	Monroe, La.
Veanetta Hill,	Monroe, La.
Eunice Hill,	Monroe, La.
Eula Hill,	Monroe, La.
Donaldson Hill,	Monroe, La.
Titus Hill,	Monroe, La.
Marie Hill,	Monroe, La.
Everline Hays,	Monroe, La.
John Robert Hays,	Monroe, La.
Clara Hunter,	Monroe, La.
Sarah Harris,	Monroe, La.
Marie Harris,	Monroe, La.
Clarence Harris,	Monroe, La.
Annie Louise Harris,	Monroe, La.
Ida Harris,	Monroe, La.
Even Harris,	Monroe, La.
Luther Hester,	Monroe, La.

Alice Blanche Hester,	Monroe, La.
Josephine Hester,	Monroe, La.
Susie May Hopson,	Monroe, La.
Solomon Hicks,	Monroe, La.
Fairbanks Jones,	Monroe, La.
Lillie Jones,	Monroe, La.
Bertha Jones,	Monroe, La.
Daisy Jones,	Monroe, La.
Oscar Jones,	Monroe, La.
Warren Jones,	Monroe, La.
Willie Jones,	Monroe, La.
Oneil Jones,	Monroe, La.
Annie Johnson,	Monroe, La.
Loney Johnson,	Monroe, La.
Ethel Johnson,	Monroe, La.
Earl Johnson,	Monroe, La.
Eugene Joel,	Monroe, La.
Jessie Jenkins,	Monroe, La.
Bosoline Jenkins,	Monroe, La.
Joseph Jenkins,	Monroe, La.
Henrietta Kelley,	Monroe, La.
Robert Lee,	Monroe, La.
William Leeks,	Monroe, La.
Mattie Long,	Monroe, La.
Harry Lenoskey,	Monroe, La.
Allen May,	Monroe, La.
Rosa May,	Monroe, La.
Lena May,	Monroe, La.
Jessie Madison,	Monroe, La.
Mercier Mitchell,	Monroe, La.
Idenia McLain,	West Monroe, La.
Jessie Goldfield Miller,	Monroe, La.
Willie Miller,	Oak Ridge, La.
Lugenia Moore,	Monroe, La.
Augustus Muse,	Monroe, La.
Narcissa McHenry,	Monroe, La.
Mary Willie McClendon,	Monroe, La.
Ceola McFareson,	Monroe, La.
Richard Patterson,	Monroe, La.
Mary Patterson,	Monroe, La.
Grant Parker,	Monroe, La.
Edward Parks,	Monroe, La.
Julia Parks,	Monroe, La.

Rosetta Page,	Monroe, La.
Naomi Posey,	Monroe, La.
Fannie Polete,	Monroe, La.
Beulah Rilley,	Monroe, La.
Ruby Russell,	Monroe, La.
Bernice Roberson,	Monroe, La.
Albert Reed,	Monroe, La.
Harold Reed,	Monroe, La.
Ford Smith,	Monroe, La.
Clemmarce Smith,	Bosco, La.
Jessie Bertha Smith,	Monroe, La.
Christopher Smith,	Monroe, La.
Nannie Smith,	Monroe, La.
Morris Smith,	Monroe, La.
Willie Smith,	Monroe, La.
Jessie Sanders,	Monroe, La.
Essie Sanders,	Monroe, La.
McKinley Strother,	Monroe, La.
Blanche Star,	Monroe, La.
Freddie Stewart,	Monroe, La.
Arlice Simms,	Monroe, La.
Allay Taylor,	Monroe, La.
Boasie Taylor,	Monroe, La.
George Taylor,	Monroe, La.
Sidney Taylor,	Monroe, La.
Terlitha Toombs,	Monroe, La.
Jessie Toombs,	Monroe, La.
Lottie Turner,	Monroe, La.
Joseph Turner,	Monroe, La.
Rasberry Washington,	Monroe, La.
Floralla Wiltz,	Monroe, La.
Carrie Mae Wilson,	Monroe, La.
Nellie Williams,	Monroe, La.
Mamie Whales,	Monroe, La.
Willie Wheatly,	Monroe, La.
Lillian Williams,	Monroe, La.
Bernard Williams,	Monroe, La.
Lela Blanche Youngblood,	Monroe, La.

Cheneyville Academy,

CHENEYVILLE, LA.

Emily Anderson,	Cheneyville, La.
Estella Anderson,	Cheneyville, La.

Stapleton Anderson,	Cheneyville, La.
Laura Aytchan,	Cheneyville, La.
Lourenza Anderson,	Cheneyville, La.
Etta Ballard,	Cheneyville, La.
Louise Buttler,	Cheneyville, La.
Adolph Burr,	Cheneyville, La.
Willie D. Burr.	Cheneyville, La.
Tilton Blue,	Cheneyville, La.
Sallie Carlin,	Cheneyville, La.
Clara Carlin,	Cheneyville, La.
Kate Carlin,	Cheneyville, La.
Amanda Chambers,	Cheneyville, La.
John H. Chambers,	Cheneyville, La.
Miller Chambers,	Cheneyville, La.
Lessie Crittle,	Cheneyville, La.
Mollie Crittle,	Cheneyville, La.
Rose Compton,	Cheneyville, La.
Frank Compton,	Cheneyville, La.
Christian Crocket,	Cheneyville, La.
Cora Crocket,	Cheneyville, La.
Sam Crocket,	Cheneyville, La.
Virginia Cole,	Cheneyville, La.
Emma Chase,	Cheneyville, La.
Ephriam Cabble,	Cheneyville, La.
Jane Dabner,	Cheneyville, La.
Elnora Dodson,	Cheneyville, La.
Myrtle Dodson,	Cheneyville, La.
Leola Dodson,	Cheneyville, La.
Hattie Dodson,	Cheneyville, La.
Herbert Dodson,	Cheneyville, La.
Loudella Drou,	Cheneyville, La.
Ebora Elzy,	Cheneyville, La.
Rosa Farrar,	Oakdale, La.
Gertrude Gibbs,	Cheneyville, La.
Vernon Gibbs,	Cheneyville, La.
Martin Field,	Cheneyville, La.
Seraphine Gatewood,	Lecompte, La.
Chester Harris,	Cheneyville, La.
Greta Harris,	Cheneyville, La.
Emma L. Hagans,	Cheneyville, La.
Henderson Hall,	Cheneyville, La.
Elizabeth Hills,	Cheneyville, La.
Effie Irving,	Cheneyville, La.

Bertha Irons,	Cheneyville, La.
Carmilla Johnson,	Cheneyville, La.
Elsie Johnson,	Cheneyville, La.
Johnny Johnson,	Cheneyville, La.
Nathan Johnson,	Cheneyville, La.
Lettie Johnson,	Cheneyville, La.
Jos. Jones,	Loyd, La.
Wm. Johnson,	Cheneyville, La.
Bessie Johnson,	Cheneyville, La.
Richard Johnson,	Cheneyville, La.
Annie Johnson,	Cheneyville, La.
Charley Johnson,	Cheneyville, La.
Emily Jones,	Cheneyville, La.
Mary L. Jones,	Cheneyville, La.
Beatrice Kenner,	Cheneyville, La.
Leon Kenner,	Cheneyville, La.
Ruth Kimbal,	Lecompte, La.
Octavine Lawson,	Cheneyville, La.
Pearl Liggins,	Long Leaf, La.
Viola Liggins,	Long Leaf, La.
Edward Lawson,	Cheneyville, La.
Jas. Matthews,	Cheneyville, La.
Bertha Middleton,	Cheneyville, La.
Annet Morgan,	Cheneyville, La.
Caroline Morgan,	Cheneyville, La.
Jeanette Morgan,	Cheneyville, La.
Mildred Morgan,	Cheneyville, La.
Emily Matthews,	Cheneyville, La.
Clarence Marcus,	Cheneyville, La.
Gideon McCray,	Cheneyville, La.
Thomas McCray,	Cheneyville, La.
Paul Mack,	Cheneyville, La.
Geo. Oliver,	Cheneyville, La.
Martha Oliver	Cheneyville, La.
Milton Odom.	Cheneyville, La.
Gus Pharm,	Cheneyville, La.
Rosa Pharm,	Cheneyville, La.
Jas. Plummer,	Cheneyville, La.
Richard Plummer,	Cheneyville, La.
Geo. Phoney,	Cheneyville, La.
Edna Phoney,	Cheneyville, La.
Marteal Rhodes,	Cheneyville, La.
Mary Riptean,	Cheneyville, La.

Johanna Robinson,	Cheneyville, La.
Bertha Sanders,	Cheneyville, La.
Philander Robinson,	Cheneyville, La.
Elizabeth Sanders,	Cheneyville, La.
Eugene Segrove,	Cheneyville, La.
Lucile Segrove,	Cheneyville, La.
Lena Silas,	Cheneyville, La.
Lawrence Stewart,	Cheneyville, La.
Isia Stewart,	Cheneyville, La.
Maria Stewart,	Cheneyville, La.
Martha Stewart,	Cheneyville, La.
Rebecca Stewart,	Cheneyville, La.
Elise W. Sullivan,	Cheneyville, La.
Johnnie Sullivan,	Cheneyville, La.
Joseph Sullivan,	Cheneyville, La.
Laulia A. Sullivan,	Cheneyville, La.
Maud Sweetman,	Cheneyville, La.
Josie Sweezie,	Cheneyville, La.
Leola Sweezie,	Cheneyville, La.
Jerry Sweezie,	Cheneyville, La.
Edna Sweezie,	Cheneyville, La.
Oscar Sweezie,	Cheneyville, La.
Willie Silas,	Cheneyville, La.
Alice Tarver,	Alexandria, La.
Reginal D. Thair,	Alexandria, La.
Harry Thompson,	Cheneyville, La.
Ann Umphry,	Cheneyville, La.
Martha Umphry,	Cheneyville, La.
Jane Umphry,	Cheneyville, La.
Eugene Wade,	Cheneyville, La.
Emerline Washington,	Cheneyville, La.
Lillian Washington,	Cheneyville, La.
Chas. Washington,	Cheneyville, La.
Anistean L. Williams,	Cheneyville, La.
Cecelia R. Williams,	Cheneyville, La.
Leola Webb,	Cheneyville, La.
Clarence Weinburg,	Cheneyville, La.
Violet Weinburg,	Lecompte, La.
Rosetta Williams,	Cheneyville, La.
Laura Williams,	Cheneyville, La.
Lucress Williams,	Cheneyville, La.
Cornelia Winchester,	Cheneyville, La.
Joel Winchester,	Cheneyville, La.

James Winchester,	Cheneyville, La.
Dave Winchester,	Cheneyville, La.
Shelvey Wilkerson,	Alexandria, La.
Daisy Williams,	Cheneyville, La.
Cary Wallace,	Cheneyville, La.
Sarah Wilson,	Cheneyville, La.

Seventh District High School,

OPELOUSAS, LA.

Elma Allen,	Opelousas, La.
Eva Allen,	Opelousas, La.
Alexcenah Arcendeaux,	Opelousas, La.
Octavia Ansolom,	Opelousas, La.
Albertha Ballard,	Opelousas, La.
Jacques A. Beauchamp,	Opelousas, La.
Edward Bell,	Opelousas, La.
Benjamin J. Boswell,	Opelousas, La.
Eva Beatrice Boswell,	Opelousas, La.
Cephas J. Boswell,	Opelousas, La.
Lawrence C. Boswell,	Opelousas, La.
Nathan Brooks,	Opelousas, La.
Sidney R. Brown,	Opelousas, La.
Rosetta Bowers,	Opelousas, La.
Lucius Bowers,	Opelousas, La.
Augustus J. Bryant,	Opelousas, La.
Spencer Bryant,	Opelousas, La.
Victoria Burton,	Rayne, La.
Cora J. Campbell,	Rayne, La.
Duel Castine,	Opelousas, La.
Gadore Chenier,	Opelousas, La.
Patrick Crivans,	Opelousas, La.
Ida Davis,	Opelousas, La.
Rovelia Deselmore,	Opelousas, La.
Dewey B. Donatto,	Opelousas, La.
John Donatto,	Opelousas, La.
Sarah Ellis,	Macland, La.
Camile Estellette,	Opelousas, La.
Louise Estellette,	Opelousas, La.
Pearl Estellette,	Opelousas, La.
Benjamin Fisher,	Opelousas, La.
James Fisher,	Opelousas, La.
Arshile Frank,	Opelousas, La.

Deola M. Frank,	Belle Alliance, La.
Mary Gabriel,	Opelousas, La.
Amelia D. Garlowe,	Iota, La.
Eva M. Geron,	Opelousas, La.
Agnes Giron,	Opelousas, La.
Charles Giron,	Opelousas, La.
Artley Green,	Opelousas, La.
Evie Green,	Opelousas, La.
Robert B. Green,	Opelousas, La.
Lela Hammond,	Opelousas, La.
Leonard Hammond,	Opelousas, La.
Willie Arthur Hawkins,	Alexandria, La.
Alberta L. Jones,	Rayne, La.
Fritz King,	Opelousas, La.
Beatrice Lemelle,	Opelousas, La.
Willie Lemelle,	Opelousas, La.
Lowelda Lynton,	Opelousas, La.
William Lemons,	Opelousas, La.
Talmage D. Locks,	Opelousas, La.
Lulu B. Lyons,	Opelousas, La.
Malvern E. Lyons,	Opelousas, La.
Belton Moore,	Opelousas, La.
George D. Moore,	Opelousas, La.
Samuel F. Moore,	Opelousas, La.
Martha Kate Moore,	Opelousas, La.
William McKinley Moore,	Opelousas, La.
Levie Morhinveg,	Opelousas, La.
Lydia O. Morris,	Cottonport, La.
Charles Ned,	Parc Perdue, La.
Leonard Newman,	Opelousas, La.
Zeno Peete,	Opelousas, La.
Samuel Pierraugust,	Opelousas, La.
Irena Renty,	Port Barre, La.
Clynton Simmea,	Opelousas, La.
Lewis Serraille,	Opelousas, La.
Henry Shumake,	Opelousas, La.
Hildevere Simms,	Opelousas, La.
Lesby R. Solete,	Opelousas, La.
Raphiel St. Clair,	Opelousas, La.
Ferdie Thomas,	Opelousas, La.
Rosa Toussaint,	Opelousas, La.
Lauvenia A. Ventres,	Port Barre, La.
John Vezie,	Opelousas, La.

Frederick Walker,	Opelousas, La.
Varise Walker,	Opelousas, La.
Virginia Wheaton,	Opelousas, La.
Henry B. White,	Opelousas, La.
Maria B. White,	Opelousas, La.
Josie Wilkinson,	Opelousas, La.
Reuben Wilson,	Opelousas, La.
Bertha Young,	Opelousas, La.
Garnet M. Young,	Opelousas, La.
Paul J. Young,	Opelousas, La.

Bunkie Academy,

BUNKIE, LA.

Pearl B. Adams,	Odenburg, La.
Adam Ballot,	Evergreen, La.
Alverta Butler,	Bunkie, La.
Wallace Blackman,	Bunkie, La.
Columbia Brooks,	Bunkie, La.
Sifronia Brooks,	Bunkie, La.
Maggie Bryant,	Bunkie, La.
Bessie Bobolet,	Bunkie, La.
Almener Brazier,	Red Fish, La.
Mary Bacon,	Marionville, La.
Fannie Brown,	Bunkie, La.
Robert Beverly,	Bunkie, La.
Dewy Brown,	Bunkie, La.
Mary Clark,	Bunkie, La.
Lucile Carlins,	Bunkie, La.
Fred Carter,	Eola, La.
Ann Tee Cunnigan	Bunkie, La.
Virginia Carter,	Eola, La.
Amanda Carter,	Eola, La.
Jefferson Carter,	Eola, La.
Helen Cheney,	Bunkie, La.
Pearl Cunningham,	Woodsworth, La.
George Clark,	Bunkie, La.
Rufus Coston,	Bunkie, La.
Rachel Carter,	Eola, La.
Jessie Davis,	Bunkie, La.
Victoria Dennis,	Evergreen, La.
Isaac Duffey,	Evergreen, La.
Bernice Edwards,	Eola, La.

Rothie Ford,	Bunkie, La.
Clara Fobish,	Bunkie, La.
Nadie Franklin,	Bunkie, La.
Louiza M. Fisher,	Bunkie, La.
Charlie Fisher,	Bunkie, La.
Bertha Foley,	Bunkie, La.
Elijah Foley,	Bunkie, La.
Rose Fisher,	Bunkie, La.
Silas Garrison,	Bunkie, La.
Louvenia Garrett,	Bunkie, La.
Percy Griffin,	Bunkie, La.
Sidonia Gills,	Bunkie, La.
Gilbert Gardner,	Bunkie, La.
Annie Gains,	Bunkie, La.
Jemella Golden,	Bunkie, La.
Lucinda Gough,	Bunkie, La.
Ellena Hayward,	Bunkie, La.
Fleekward Hayward,	Bunkie, La.
Overto Hayward,	Bunkie, La.
Edna Hayward,	Bunkie, La.
Wesley Hayward,	Bunkie, La.
Mamie Hayward,	Bunkie, La.
Albert Hayward,	Bunkie, La.
Amanda Hayward,	Bunkie, La.
Charles Hayward,	Bunkie, La.
John Hayward,	Bunkie, La.
Rose Hayward,	Bunkie, La.
John Henry Hayward,	Bunkie, La.
Celestine Hodges,	Bunkie, La.
John Hodges,	Bunkie, La.
Lucile Henry,	Bunkie, La.
Sallie A. Laura Heath,	Chicot, La.
Edith Johnson,	Plaquemine, La.
Cornelia Johnson,	Plaquemine, La.
Helen Johnson,	Plaquemine, La.
Mamie Johnson,	Plaquemine, La.
Madie Jamerson,	Bunkie, La.
Russell Jamerson,	Bunkie, La.
Pearl Jackson,	Bunkie, La.
Ada Jackson,	Bunkie, La.
Oscar Jefferson,	Big Bend, La.
Pinkie Jenkins,	Bunkie, La.
Loyd Johnson,	Bunkie, La.

Mary Johnson,	Bunkie, La.
Eunice Johnson,	Bunkie, La.
Alice Johnson,	Bunkie, La.
Pearl Johnson,	Bunkie, La.
Mozel King,	Bunkie, La.
Hestel Kemper,	Bunkie, La.
Bertha Lewis,	Evergreen, La.
Thornton T. Lewis,	Hamburg, La.
Magnolia Lee,	Bunkie, La.
Ida L. Moore,	Bunkie, La.
Gertrude Moore,	Bunkie, La.
Clarence Moore,	Bunkie, La.
Frank McKinney,	Beaumont, Tex.
Peter Moore,	Bunkie, La.
Maple Moore,	Bunkie, La.
Mary Jane Moore,	Bunkie, La.
Florence Maize,	Bunkie, La.
Alethio Mackay,	Houston, Tex.
Peter Mackay,	Houston, Tex.
Helen Mackay,	Evergreen, La.
Mary Miller,	Bunkie, La.
Morant Mitchel,	Bunkie, La.
Eola Moore,	Bunkie, La.
Viola Newton,	Bunkie, La.
Laura Powell,	Bunkie, La.
Cornelia Pearce,	Bunkie, La.
Emma Rose,	Bruely, La.
Samuel Roberts,	Bunkie, La.
Edward J. Speers,	Simmesport, La.
Hilda Smith,	Cottonport, La.
Rosa Snowden,	Bunkie, La.
Ethel Simon,	Addis, La.
Bertha Smith,	Bunkie, La.
Laura Smith,	Bunkie, La.
Aubry Smith,	Evergreen, La.
Flora Sidney,	Bunkie, La.
James Simpson,	Bunkie, La.
*Earl Gillespie Thomas,	Bunkie, La.
Mary Taylor,	Bunkie, La.
Annie Turner,	Bunkie, La.
Laura Thomas,	Bunkie, La.
Eloise Taylor,	Bunkie, La.

*Deceased.

Joseph Tibbs,	Bunkie, La.
Bessie Van Dyke,	Bunkie, La.
Susan Van Dyke,	Bunkie, La.
Bertha Van Dyke,	Bunkie, La.
Rose Van Dyke,	Bunkie, La.
Charlie Van Dyke,	Bunkie, La.
Rebecca Ward,	Bunkie, La.
Coil Watson,	Bunkie, La.
E. Laura Watson,	Bunkie, La.
Kezziah White,	Bunkie, La.
James White,	Bunkie, La.
McKinley White,	Bunkie, La.
Virgie Ann Wood,	Bunkie, La.
Mary Wiley,	Evergreen, La.
Rose Winnfield,	Bunkie, La.

Houma Academy,

HOUMA, LA.

Maud Anderson,	Houma, La.
Ivory Arseneaux,	Houma, La.
Queen Bolden,	Houma, La.
Florence Bolden,	Houma, La,
Irene Brown,	Houma, La.
Gladys Bradley,	Houma, La.
James Blue,	Houma, La.
Julius Broomfield,	Houma, La.
Osbie Bolden,	Houma, La.
Zenobia Bolden,	Houma, La.
Emanuel Christian,	Houma, La.
Lucinda Carter,	Houma, La.
Zenobia Collins,	Houma, La.
Theodore Clark,	Houma, La.
Elizabeth Creacy,	Houma, La.
Soloman Cannon,	Houma, La.
Zola Carter,	Houma, La.
Dorothy Deursue,	Houma, La.
Sherman Deursue,	Houma, La.
Preston Dumas,	Houma, La.
Eva Davis,	Houma, La.
Rosa Bell Durkins,	Houma, La.
Rosa Dumas,	Houma, La.
Newman Dumas,	Houma, La.

Talmage Dyer,	Houma, La.
Earl Dupont,	Houma, La.
Josinia Davny,	Houma, La.
Heloise Easton,	Houma, La.
Blanche Ford,	Houma, La.
John Ford,	Houma, La.
Harrison Ford,	Houma, La.
Amanda Francisco,	Houma, La.
Nonie Francisco,	Houma, La.
James Gray,	Houma, La.
Delphine Gilmore,	Houma, La.
Mary Gilmore,	Houma, La.
Elridge Green,	Houma, La.
Emily Gassary,	Houma, La.
Oliver Garret,	Houma, La.
Beular Harris,	Houma, La.
Hagel James,	Houma, La.
Frank Johnson,	Houma, La.
Alice Jackson,	Houma, La.
Albert Jackson,	Houma, La.
Octavia King,	Houma, La.
Leon Kartz,	Houma, La.
William Lang,	Houma, La.
Julia Lang,	Houma, La.
Joseph Lestra,	Houma, La.
Warmoth Lee,	Houma, La.
Helen Lee,	Houma, La.
Eola Lyons,	Houma, La.
Mabel Lewis,	Houma, La.
Lowell Lagarde,	Houma, La.
Patrick Lockett,	Houma, La.
Stella Martin,	Houma, La.
Harrison Marshal,	Houma, La.
William McGee,	Houma, La.
Clifford Morris,	Houma, La.
Odeal Morris,	Houma, La.
Albirda Murray,	Houma, La.
McKinley McDonald,	Houma, La.
Henry McClellan,	Houma, La.
Gladys Mills,	Houma, La.
Ethel Marshal,	Houma, La.
Leola Moore,	Houma, La.
Eleor Pullen,	Houma, La.

Frank Pullen,	Houma, La.
James Phenix,	Houma, La.
Marshal Ray,	Houma, La.
Benjamin Rollins,	Houma, La.
Chester Reese,	Houma, La.
Blanche Ridley,	Houma, La.
Almeta Ray,	Houma, La.
Elliot Sears,	Houma, La.
Gladys Sears,	Houma, La.
Ruby Sears,	Houma, La.
Clifford Stewart,	Houma, La.
Addie Saulsby,	Houma, La.
Ruby South,	Houma, La.
Willard South,	Houma, La.
John Smith,	Houma, La.
Daniel Smith,	Houma, La.
Theresa Smith,	Houma, La.
Julia Smith,	Houma, La.
Maggie Smith,	Houma, La.
John L. Smith,	Houma, La.
Floid Smith,	Houma, La.
Harry Stovall,	Houma, La.
Cloid Stovall,	Houma, La.
David Taylor,	Houma, La.
Herman Tardd,	Houma, La.
Edna Thibodeaux,	Houma, La.
Gertrude Tanner,	Houma, La.
Soloman Terry,	Houma, La.
Hester Verrett,	Houma, La.
Willie Verrett,	Houma, La.
Olanda Williams,	Houma, La.
Hershal Williams,	Houma, La.
Clarence Walker,	Houma, La.
Fannie Williams,	Houma, La.
Inez Young,	Houma, La.
Deloris Young,	Houma, La.

Israel Academy,

BELLE ALLIANCE, LA.

Mark V. Amos,	Belle Alliance, La.
Edna Areaux,	Klotzville, La.
Hasta Areaux,	Klotzville, La.

Felix Alcorn,	Belle Alliance, La.
Mamie Alcorn,	Belle Alliance, La.
Isetta Antwine,	Belle Rose, La.
Robert Armstead,	Belle Alliance, La.
Sadie Armstead,	Belle Alliance, La.
Vernon Armstead,	Belle Alliance, La.
Joseph Alexander,	Belle Alliance, La.
Ethel Augese,	Belle Rose, La.
Lawrence Augese,	Belle Rose, La.
Amy Benard,	Belle Alliance, La.
Bertha Benard,	Belle Alliance, La.
Warren Benard,	Belle Alliance, La.
Melvia Barnes,	Belle Alliance, La.
Willamina Barnes,	Belle Alliance, La.
Saul Bias,	Belle Alliance, La.
Raphel Bluman,	Belle Rose, La.
Madison Brown,	Klotzville, La.
Naomi Brown,	Belle Alliance, La.
Lawrence Batiste,	Belle Alliance, La.
Debora Boseman,	Belle Alliance, La.
Davance Boseman,	Belle Alliance, La.
Christana Carr,	Klotzville, La.
John Carr,	Klotzville, La.
Saul Carter,	Klotzville, La.
Lillian Cole,	Belle Alliance, La.
Festina Cooper,	Belle Alliance, La.
Bessie Danridge,	Belle Alliance, La.
Henry Danridge,	Belle Alliance, La.
Estella Davis,	Belle Alliance, La.
Norwin Davis,	Belle Alliance, La.
Philip Davis,	Belle Rose, La.
John Diamond,	Belle Alliance, La.
Paul Diggs,	Belle Alliance, La.
Randle Dorsey,	Belle Rose, La.
Alfred Frank,	Belle Alliance, La.
Alvin Frank,	Belle Alliance, La.
Emelda Frank,	Belle Alliance, La.
Eliza Fortna,	Belle Alliance, La.
Clara Fernandez,	Belle Alliance, La.
Moses Fletcher,	Belle Rose, La.
Lizzie Gaint,	Belle Alliance, La.
Rodney Gabriel,	Belle Alliance, La.
Winstead Gabriel,	Belle Alliance, La.

Clarence Green,	Belle Alliance, La.
Gustavia Green,	Belle Alliance, La.
Granville Green,	Belle Alliance, La.
Leonard Green,	Belle Alliance, La.
Lovesta Green,	Klotzville, La.
Moses Green,	Klotzville, La.
Magnolia Greenwood,	Belle Alliance, La.
Wilbert Greenwood,	Belle Alliance, La.
Alonzo Harris,	Belle Rose, La.
Percy Harris,	Belle Rose, La.
Beatrice Hinderson,	Belle Rose, La.
Clarence Hughes,	Belle Alliance, La.
Elvia Augusta Hubbs,	Belle Alliance, La.
Eddie Hunter,	Belle Alliance, La.
Hattie Howard,	Belle Alliance, La.
Florence Henry,	Belle Alliance, La.
James Henry,	Belle Alliance, La.
Clarence Isom,	Belle Rose, La.
Joseph Isom,	Belle Rose, La.
Alma Jones,	Belle Alliance, La.
Allita Jones,	Belle Alliance, La.
Allita Joseph,	Belle Alliance, La.
Ceolia Joseph,	Belle Alliance, La.
Lillian Joseph,	Belle Alliance, La.
Burnell Jackson,	Belle Alliance, La.
Olivia Jackson,	Belle Rose, La.
Orelia Jackson,	Belle Rose, La.
Ernest Johnson,	Belle Rose, La.
Evelyn Johnson,	Belle Alliance, La.
Theresa Johnson,	Belle Alliance, La.
Theresa Joseph,	Belle Alliance, La.
Frank King,	Belle Alliance, La.
Mattie Kennedy,	Belle Alliance, La.
Ollie Kennedy,	Belle Alliance, La.
Clarence Lovender,	Belle Rose, La.
Chrisana Lawson,	Belle Alliance, La.
Chester Lawrence,	Belle Alliance, La.
Reece Lawrence,	Belle Alliance, La.
Johnson Loverdin,	Belle Rose, La.
Ethel Landix,	Belle Alliance, La.
Edwin Landix,	Belle Alliance, La.
Alphonse Landry,	Belle Alliance, La.
Neola Agnes Landry,	Belle Alliance, La.

Arthur Levy,	Belle Alliance, La.
Thomas Levy,	Belle Alliance, La.
Clarence Leblanc,	Belle Rose, La.
Zenobia Magnolia Love,	Belle Alliance, La.
Margie Lodrigaez,	Belle Rose, La.
Nolta Lodrigaez,	Belle Rose, La.
Herman Louis,	Klotzville, La.
Elverta Louis,	Klotzville, La.
Edward Louis,	Klotzville, La.
Maggie Louis,	Klotzville, La.
Matthew Louis,	Klotzville, La.
Alma Merritt,	Belle Alliance, La.
Debora Merritt,	Belle Alliance, La.
Earl B. Madison,	Belle Alliance, La.
Ezekiel Minor,	Belle Alliance, La.
Coraline Mitchel,	Belle Alliance, La.
Melvin Mitchel,	Belle Alliance, La.
McCurley Morterre,	Belle Rose, La.
Robert Marseilles,	Belle Rose, La.
Helena Molden,	Belle Alliance, La.
Randolph Molden,	Belle Alliance, La.
Maud Neil,	Belle Alliance, La.
Selina Osamo,	Belle Alliance, La.
Wilton Orange,	Belle Alliance, La.
Eddie Pearly,	Belle Alliance, La.
Louisa Pearly,	Belle Alliance, La.
Oscar Pearly,	Belle Alliance, La.
Gertrude D. Prean,	Belle Alliance, La.
Joseph Prean,	Belle Alliance, La.
Milton Prean,	Belle Alliance, La.
Arthur Pleasant,	Belle Alliance, La.
Julia Plummer,	Belle Alliance, La.
Mabel Porter,	Belle Alliance, La.
Ann Robinson,	Belle Alliance, La.
Birdie V. Robinson,	Lauderdale, La.
Girtie B. R. Robinson,	Lauderdale, La.
Henry Chester Robinson,	Lauderdale, La.
Katie A. Reamos,	Belle Alliance, La.
Sadie Robinson,	Belle Alliance, La.
Gertrude Reed,	Belle Alliance, La.
Hazel Reed,	Belle Alliance, La.
Sidney Reed,	Belle Alliance, La.
James Severan,	Belle Alliance, La.

Johnny Severan,	Belle Alliance, La.
Lawrence Severan,	Belle Alliance, La.
Lelia Severan,	Belle Alliance, La.
Lottie V. Shields,	Belle Alliance, La.
Solomon Shield,	Belle Alliance, La.
Luella Silvester,	Belle Alliance, La.
Clarence Simms,	Belle Alliance, La.
Frances Simms,	Belle Alliance, La.
Joseph Simms,	Belle Alliance, La.
Louis Simms,	Belle Alliance, La.
Matilda Simms,	Belle Alliance, La.
Orelia Simms,	Belle Alliance, La.
Ephemia Smith,	Belle Alliance, La.
Irvin Smith,	Klotzville, La.
Sadorithy Spry,	Belle Alliance, La.
Claudia Spry,	Belle Alliance, La.
Jessie Thomas,	Belle Alliance, La.
Olga M. Thomas,	Belle Alliance, La.
Gertrude Thompson,	Belle Alliance, La.
Mickie Toldman,	Belle Alliance, La.
Viola Tropha,	Belle Alliance, La.
Clarence Truxillo,	Belle Alliance, La.
Esau Venson,	Belle Alliance, La.
Clarence Williams,	Belle Alliance, La.
Ellius Williams,	Belle Alliance, La.
George Williams,	Belle Alliance, La.
Hazel Williams,	Klotzville, La.
James Williams,	Belle Alliance, La.
Joseph Brisco Williams,	Belle Alliance, La.
Lizzie Williams,	Belle Alliance, La.
Willie Williams,	Belle Alliance, La.
Ellius Wilson,	Belle Alliance, La.
Ulysses Wilson,	Belle Alliance, La.
Henry B. Wills,	Belle Alliance, La.
Maud Wills,	Belle Alliance, La.
Beatrice White,	Belle Alliance, La.
Debora White,	Belle Alliance, La.
Meshack White,	Belle Alliance, La.
Martha White,	Belle Alliance, La.
Milton White,	Belle Alliance, La.
Neola White,	Belle Alliance, La.
Shedrack White,	Belle Alliance, La.
Caldonia Wise,	Klotzville, La.

Clarence Wise,	Klotzville, La.
Hayes Yancy,	Belle Alliance, La.
Milton Yancy,	Belle Alliance, La.
Walter Zeno,	Belle Rose, La.

Minden Academy,

MINDEN, LA.

Walter L. Alford,	Minden, La.
William Alford,	Minden, La.
Elmira Alford,	Minden, La.
Lucy Alford,	Minden, La.
Charley Ary,	Minden, La.
Pinkie Amos,	Minden, La.
Cleveland Amos,	Minden, La.
Mahalie Amos,	Minden, La.
Perlie Bailey,	Minden, La.
William Bailey,	Minden, La.
Pinkie Brooks,	Minden, La.
Ardell Bevel,	Minden, La.
Willie Browning,	Minden, La.
Rosie V. Cobb,	Minden, La.
Willie Lee Dutley,	Minden, La.
Autres Forrest,	Minden, La.
Willie Fauler,	Minden, La.
Robert Gains,	Minden, La.
Orine Gains,	Minden, La.
Earmer Gailes,	Minden, La.
Luvienie Gage,	Minden, La.
Minnie Green,	Minden, La.
Mamie Gaines,	Minden, La.
Rodger Justicor,	Minden, La.
Minnie O. Jones,	Minden, La.
J. B. Johnson,	Minden, La.
Carresa Johnson,	Minden, La.
Beatrice Johnson,	Minden, La.
Ruby Lee Killings,	Minden, La.
Horres Killings,	Minden, La.
Orange Lewis,	Minden, La.
George Lewis,	Minden, La.
Lillie Mae Leaury,	Minden, La.
Calvin Lewis,	Minden, La.
William Moore,	Minden, La.

Roosavelt Moore,	Minden, La.
Rafe J. McDaniel,	Minden, La.
Maud Medlock,	Minden, La.
Booker T. Moore,	Minden, La.
Maggie Markray,	Minden, La.
Mary H. Morres,	Minden, La.
John D. Newman,	Minden, La.
Veatrace Newman,	Minden, La.
Glinie Peevy,	Minden, La.
Mary Peevy,	Minden, La.
Varrie Peevy,	Minden, La.
Lerlene Randell,	Minden, La.
Minnie L. Rector,	Minden, La.
Laura Rector,	Minden, La.
Mattie Rector,	Minden, La.
Florence Raven,	Minden, La.
Lucy Standley,	Minden, La.
Neal Standley,	Minden, La.
Mandy Smith,	Minden, La.
Birdie I. Stirling,	Minden, La.
Gladys Scott,	Minden, La.
Herman Thomas,	Minden, La.
Myrah Thomas,	Minden, La.
Fletcher Turner,	Minden, La.
Easoph Turner,	Minden, La.
Ida Tillman,	Minden, La.
Willianer Teriel,	Minden, La.
Lena Thomas,	Minden, La.
Ruth Mae Williams,	Minden, La.
Norman Williams,	Minden, La.
Harry Williams,	Minden, La.
Lillie Mae Webb,	Minden, La.
Isabella Warren,	Minden, La.

The next session begins Wednesday, October 4th, 1911.

Summary.

College Graduates	25	
Under Graduates	17	
Theological Department	41	
Night School	31	
Women's Christian Workers' Class	42	
Sloyd, Mechanical Drawing, Bench Work	83	
Agriculture	24	
Sewing	139	
Teachers' Training Department	23	
Normal and College Preparatory	52	
English Preparatory:		
Grade 8	20	
Grade 7	38	
Grade 6	34	
Primary Grades	115	
Duplicates	257—	403
Howe Institute		176
Leland Academy		25
Monroe Academy		154
Alexandria Academy		179
Cheneyville Academy		176
Opelousas High School		87
Bunkie Academy		129
Houma Academy		103
Belle Alliance Academy		179
Minden Academy		154
Total		1,715

Other Academical Schools.

In addition to these Auxiliary Academies, there are under the Baptist State Convention, the District Association, and supported by the churches of these bodies, schools at Baton Rouge, Shreveport, Gibsland, Homer, Mansfield, Tallulah, Ruston, Franklin, Rayville, with an enrollment of 1,679. There are also a great number of private schools held in Baptist meeting houses, some supported by the State, but a great many supported by the churches, with a very large enrollment.

UNIVERSITY OF ILLINOIS-URBANA
3 0112 110345169